EBRUARY 4, 1926.—[PAR

riday and Saturday
AR'S
in Street
tiful
Suite

handsome pieces—a davenport
pholstered in the popular taup
reversible cushions.

Y TERMS
NTEREST!

ning Room Suit

42x60-i
Table (6
extensi
and 4 li
leather
dining
$49
50-inch
Buffe
to mat
$35
40-inch China Closet
to match.....
(Similar to Cut)

mmons Double
ck Coil Spring $12.75
ilest construction—a spring that
to give you satisfaction.

w Model
arland
Gas
ange
$4.95

ite top, front
ior panels,
d splashers.
NEW SERV-
AWER. Pay

EAR'S $1
ins Reign"
MAIN STREET
ainStreets
Evenings

THINK GIRL
PLANNED
POISON SU

Drug Clerk's Quick
Prevents Strange
Woman Taking Ta

A young woman was
from what may have
tempt at suicide by the
tion of a soda clerk in a
at Second street and
report to the police late
afternoon said.
She asked for a glass
and was about to place
lets in it, the police
When the clerk asked
was taking she siezed the
turned to run out with
said.
One clerk attempted
while others telephoned
but she broke away from
disappeared in the
took the tablets with
police arrived she was
be seen.

Music Comp
Will Open
Store Satu

The Barnes Music Co
have a formal opening
in its new storeroom at
Broadway, to which
after more than twenty
231-233 South Broadwa
will be a musical prog
number of motion pictu
dla stars will be presen
several favorites of
also will be favors,
refreshments.
At the conclusion of
a radio set will be given
The new store has a
partment, a panatrope
department, a record
roll department, a
band and orchestra
and a service

EBRUARY 4, 1926.—[PART I.]

The Los Angeles Times

"Sail on, sail on, and on, and on."

In Three Parts—40 Pages
PART I—TELEGRAPH SHEET—16 PAGES

GREATER SOUTHERN CALIFORNIA

FRIDAY MORNING, FEBRUARY 5, 1926. DAILY, 5 CENTS. SUNDAY, 10 CENTS.

Liberty Under Law—Equal Rights—True Industrial Freedom

RY ATTACK ANSWERED

hurch Society Stirs Volcano

ctions of Prohibition Failure Challenged by Enemies of Liquor

Appears in Congress; Two Senators Debate on Question by Radio

[BY A. P. NIGHT WIRE]
WASHINGTON, Feb. 4.—Advocacy of light wines and beer by the Church Temperance Society of the Episcopal Church provoked a caustic outburst of comment by dries from various organizations opposed to prohibition and led to some fireworks in Congress.
Senator B. Wheeler of the Anti-Saloon League, issued a statement which in detail the conclusions of fact on which the society based its action.
Clarence True Wilson of the Methodist Episcopal board of temperance, said the Episcopal Church "contributed nothing to the cause of the prohibition law and cannot be expected to betray it will be without consequence."

MIX UP IN SENATE
As soon as the Senate met, Senator Edge, Republican, New Jersey, who has a beer and wine bill before him, put into the record the announcement made in New York on behalf of the Episcopal society by Bishop Empringham, but it was admitted only after it was sent to the print with it, the reply of Senator Sheppard, Democrat, Texas, objected to accepting the matter. Senator Edge replied that he gladly would put the Wheeler statement to the record because it was addressed to him "so profoundly original."
"Let the country be the judge of that," rejoined Senator Wheeler.
Coincident with the controversy over the prohibition question was scheduled tonight on the air by two members of the Senate, speaking from the studio of the radio here of the Radio Corporation of America, Senator Edge, author of the Volstead act, while Senator Dill, Democrat, Washington, made the address on behalf of those opposed to any change in that law. An effort was reached an audience over the country through a hook-up of broad-up stations.

[illegible] OF CORRUPTION
[illegible] on Page 2, Column 3)

HAIR TONIC AS LIQUOR KILLS SIX

Soldiers in Hawaii Dead After Drinking Bay Rum; Three Dying and Many Ill

[BY CABLE—EXCLUSIVE DISPATCH]
HONOLULU, Feb. 4.—Six soldiers at Schofield Barracks have died, three are dying and thirteen others are ill from drinking bay rum, it is reported here. The bay rum was obtained at the post exchange, where it is sold as hair tonic.
Army authorities have launched a wholesale investigation.
Prohibition Officer Barrett said that bay rum is not as a rule considered fatal, and suggested it might have been adulterated with wood alcohol.
All the victims are enlisted men.
Those who died are: Privates John O'Brien, Ernest Devio, George Hapgood, all of the Twenty-first Infantry; Mont Duty and Sam Weiner of the Twenty-seventh Infantry, and George Harrington of the Eighth Field Artillery. The men's addresses are not available. Privates O'Brien, Devio and Hapgood are reported to have enlisted at Newark, N. J.

Coolidges Dine Longworth and Other Leaders

[BY A. P. NIGHT WIRE]
WASHINGTON, Feb. 4.—President and Mrs. Coolidge entertained at dinner tonight in honor of Speaker and Mrs. Longworth, their guests including Senator Robinson of Arkansas, Democratic leader, and Mrs. Robinson; Senator and Mrs. Wadsworth of New York; Representative Tilson of Connecticut, the Republican leader, and Mrs. Tilson; Representative Garrett of Tennessee, Democratic leader in the House, and Mrs. Garrett, and Gov. and Mrs. Trumbull of Connecticut.

TINNEY, COMEDIAN, ILL, SUED BY LAWYER

[BY A. P. NIGHT WIRE]
NEW YORK, Feb. 4. — Frank Tinney, comedian, whose romance with Imogene Wilson, chorus girl, attracted attention several months ago, is ill in a hospital, it became known today when he failed to appear in court in his latest legal tangle. George A. Hopkins, the comedian's former attorney, is suing to recover for legal services. He represented Tinney in the separation and divorce actions brought by Mrs. Tinney.

THE DAY'S NEWS SUMMED UP

[illegible] SKY. Partly cloudy, Wind [illegible] west; velocity, 5 miles. [illegible], highest 65 deg., lowest [illegible] deg. Forecast: For Los [illegible] and vicinity, partly cloudy. [illegible] weather data, see last [illegible] of this section.

[illegible] FEATURES: Radio, Page 5, [illegible] H. Women's Pages, Clubs [illegible], Pages 6 and 7, Part II. [illegible] and Financial, Pages [illegible], 13, 14 and 15, Part I. [illegible] of Southern Counties, Page [illegible] Part II. Oil News, Page 14, [illegible] Page 12, Part II. [illegible] Page 4, Part III.

[illegible] Page 9, Part I.

[illegible] SPANISH. Page 8, [illegible]

[illegible] NEWS. Page 15, [illegible]

[illegible] CITY. Auto Club demands [illegible] of gains and fair share for [illegible] in road funds. Page 1, [illegible]

[illegible] through colorful Wampum [illegible] and frolic. Page 1, Part II.

[illegible] Rosenbaugh and two others [illegible] are indicted in rum [illegible]. Page 1, Part II.

[illegible] Chief named chief of detectives [illegible] to succeed Capt. Home. [illegible] Page 1, Part II.

[illegible] bank hold-up frustrated [illegible] well-placed shot stops [illegible]. Page 20, Part II.

[illegible] of Indiana's State Board of [illegible] Commissioners commends [illegible] plan in lectures here. Page [illegible] Part II.

[illegible] orders special election on [illegible] Sunday dancing after bitter [illegible]. Page 1, Part II.

[illegible] of experts scout sanity of [illegible] in petticoat will suit. [illegible] Part II.

[illegible] Henry offers aid again to [illegible] ending oratorical contest. [illegible] Part II.

[illegible] annual Mexican Methodist [illegible] mission to open at [illegible] next Tuesday. Page 10, [illegible]

[illegible] Women's League hears address [illegible] of Eighteenth Amendment. [illegible] Page 1, Part II.

[illegible] predicted winner in race [illegible] of "check-kiter" Pronk. [illegible] Part II.

[illegible] of Corona-Elsinore San[illegible] cut-off again mooted. Page [illegible] Part II.

[illegible] have an even chance [illegible] the La Monica ballroom [illegible]

REMEMBER THIS
IN HOLSTAN'S FIFTH

men make the sad
ake of not knowing
their work is done.

as angry seas subside; fisherman on barge five days rescued. Page 2, Part II.

National library figures show Los Angeles leads large cities in reading. Page 5, Part II.

SPORTS. Stanford basketball team defeats U.S.C., 24 to 21. Page 1, Part III.

Critics favor Mlle. Lenglen to defeat Helen Wills. Page 1, Part III.

Bill Mehlhorn trims Bobby Cruickshank in golf play-off. Page 1, Part III.

PACIFIC SLOPE. Storm clouds in north breaking; clear weather after today's rains forecast. Page 1, Part I.

Delay in hop-off of Wilkins polar exploration expedition feared by aviator, preparing to sail for Alaska. Page 3, Part I.

Mrs. Raker will not be candidate to succeed husband in Congress. Page 3, Part I.

Farm work bureau formed to harvest San Joaquin cotton. Page 5, Part I.

State Supreme Court grants rehearing on community property law. Page 5, Part I.

Thomas M. Gannon in Sacramento calls parole law foes ignorant or untruthful. Page 6, Part I.

New rift appears in Arizona Democratic ranks. Page 6, Part I.

GENERAL EASTERN. At least thirty are known to be dead in eastern blizzard. Page 1, Part I.

New epic of sea written when four Coast Guard captains and pick of crew fight raging seas to rescue three as barge breaks up. Page 1, Part I.

Possible "double" of Senator Clark is new issue in estate fight. Page 1, Part I.

Consolidated Stock Exchange, New York, enjoined by court against asserted illegal practices. Page 6, Part I.

WASHINGTON. Church society's dry law modification plea stirs bitter controversy. Page 1, Part I.

Five-year quarter-billion-dollar naval air service program outlined to House Naval Committee by Rear-Admiral Moffett. Page 1, Part I.

War Department appropriation bill exceeds budget estimate. Page 2, Part I.

Senate votes to begin sessions hour earlier for speed-up of tax bill. Page 2, Part I.

Mystery clouds status of Swing-Johnson river bill on eve of reconsideration. Page 2, Part I.

FOREIGN NEWS. Spanish flyers reach Rio Janeiro on flight to Buenos Aires. Page 1, Part I.

Belgian Foreign Minister defends debt-funding agreement as vote looms next Wednesday. Page 4, Part I.

AIR CARAVEL SPEEDS ON

Franco in Sight of His Goal

Spanish Flyer Zooms Down Into Rio Janeiro After 1264-Mile Dash

Only 1380 Miles Separates Sky Pioneer from His Final Objective

[BY CABLE AND ASSOCIATED PRESS]
RIO DE JANEIRO (Brazil) Feb. 4.—With the precision of an express train and to the enthusiastic shouts of watching thousands, Commander Franco and his comrades pulled into Rio de Janeiro at 5:25 o'clock this afternoon, completing the fifth stage of their air flight from Palos, Spain, to Buenos Aires, Argentina.
They left Pernambuco at 5:15 o'clock in the morning and traversed the 1264 miles to the Brazilian capital in 12 hours 10 minutes. Commander Franco said he would do it in 12 hours.
Only 1380 miles separate the aviators from their goal, Buenos Aires, a comparatively easy flight so far as distance goes, many times attempted, but never yet made on a nonstop schedule.

DROPS FLOWERS
While soaring over Bahaia, the residents of which had hoped the seaplane would make a stop, Commander Franco dropped flowers.
After being received by the authorities and numerous committees, Commander Franco, Capt. Luiz de Alda and Mechanician Rada led a parade through the business section of the city. The streets were lined with cheering crowds, decorations were hung everywhere and workers abandoned their labors.
The flyers are the guests of the city and many entertainments are in store for them. So it is not known when they will take off for the last leg to Buenos Aires.
The flyers today brought their total mileage since leaving Palos to 4845 miles.

LONG JOURNEY
Commander Franco and his comrades left Palos on January 22, last, arriving at Los Palmos, Canary Islands, the same date. They flew to Porto Praya, Cape Verde Islands, on January 26, to the Island of Fernando De Noronha on January 30, and thence the next day to Pernambuco, where today's flight began.
If Franco and his two companions in the plane reach Buenos Aires, they will have made a flight of 6232 miles from Palos, including a jump across the Atlantic Ocean from the Cape Verde Islands, to Fernando Do, Norenha, a distance of 1432 miles.

FRANCE FOR INCOME TAX PUBLICATION

Senate Votes to Outstrip American Lead in Making Figures Public Property

[BY CABLE AND ASSOCIATED PRESS]
PARIS, Feb. 4.—The Chamber of Deputies decided today to follow the American example and open the income tax rolls to the public. It even went a step further by providing for the posting of all income declarations at the offices of the mayors of the communes in the country and arrondissements in the city.
The adoption of this measure, in the opinion of parliamentary experts, greatly increased the possibility of rejection of the Cartel's financial scheme by the Senate.
Deputy Bolanant from Brittany, hero of most of the chamber pugilistic encounters, solemnly introduced an amendment to the finance bill providing that detailed declarations of the revenue of all Senators and Deputies be published in the official journal, the French Congressional Record, together with lists of the number, variety and horsepower of their automobiles, the number of their riding horses or teams and the figures of their personal fortunes as they stood on August 1, 1914 and November 11, 1918.

MUSSOLINI RECEIVES AMERICAN ADMIRAL

[BY CABLE—EXCLUSIVE DISPATCH]
ROME, Feb. 4.—United States Vice-Admiral Welles and Capt. Castleman, the United States naval attache at Rome, were received by Premier Mussolini at the Ceremony Hall of Chigi Palace today. The Premier expressed his pleasure at meeting representatives of the United States Navy. Admiral Welles expressed his respects to the head of the Italian government and thanked him for the courteousness of the Italian authorities and population. The admiral declared he highly admired the organization of the naval academy at Leghorn, which he visited.

ARIZONA WOMAN DIES

[EXCLUSIVE DISPATCH]
YUMA (Ariz.) Feb. 4.—Mrs. Lena White, who had lived in Yuma for more than a quarter-century, died at the home of her granddaughter, Mrs. Jack Borer. Mrs. White was born in Bordeaux, France, in 1834. She at one time operated the old Central Hotel on Main street in Yuma.

The Check Rein

DID CLARK HAVE DOUBLE?

Estate Fight Said to Hinge on Proof That Two of Same Name Taught in Missouri School

[EXCLUSIVE DISPATCH]
KANSAS CITY (Mo.) Feb. 4.—Were there two William Andrew Clarks? Did they both come to De Kalb county, Missouri, in the early sixties? Did they both teach school in De Kalb county?
Edward C. Hyde, attorney for Senator Clark was married in 1869 to Kate L. Stauffer in Connellsville, Pa. The claimants say he was married in 1869 to their mother, Mrs. Kate L. Brooks, in Stewartsville, Mo.
Mr. Hyde says search of the records of Pennsylvania county fail to show this marriage.
"The William Andrew Clark, who abandoned his family in virtual destitution, took with him from Stewartsville a young woman of a very respectable De Kalb county family," Mr. Hyde said. "This woman is said to have told her parents Clark had obtained a divorce quietly from his wife in an Illinois court. Her parents did not believe her and told her if she left she never could come back. They never heard from her again.
"We can trace former Senator Clark's moving to Pleasanton, Iowa, where he went to school until 1856, and his coming to Missouri in 1860 as private secretary to some men who were building a railroad into St. Louis. We can trace him on several visits west, but we can find no trace of his going to Pennsylvania."

RECOGNIZED HIM
The claimants, according to Mr. Hyde, have thought for many years former Senator Clark was their

MARRIAGE AT ISSUE
The biographers say former Sen-

(Continued on Page 2, Column 8)

STORM CLOUDS BREAKING

Forecaster in North Promises Clear Weather After Occasional Rains Today

[EXCLUSIVE DISPATCH]
SAN FRANCISCO, Feb. 4.—Temporary cessation of more than a week of almost continuous rain is seen by the breaking of the storm clouds today off the north coast.
The barometer, which has been abnormally low for several days, is rising and Forecaster Reed believes that occasional rains tomorrow will be followed by a day or two of clear weather.
Reports received by the Weather Bureau today stated that the Upper Sacramento River is rising rapidly, and will reach flood stage tomorrow between Red Bluff and the mouth of Stony Creek. No danger is anticipated.

TRACKS WASHED OUT
Since January 28, last, when rain set in, more than seven inches of rain have fallen in San Francisco. The rainfall to date for this winter is now 11.79 inches as compared with a normal precipitation of 13.15 inches. Last year the total to February 4 was 13.72 inches.
Gauges on the Sacramento River and its tributaries today reported increasing water stages.
Heavy rains today washed out the tracks of two railroads and blocked many highways.
The Southern Pacific main line between Portland and San Francisco was blocked by a flood which washed out seventy feet of roadbed in Cow Creek Canyon near Brandt, Or., 250 miles south of Portland, and no trains were expected to run through the canyon until tomorrow noon, it was announced here today.

SLIDE DESTROYS BRIDGE
A huge mountain slide near Scotia, Humboldt county, destroyed 120 feet of Northwestern Pacific Railway trestle and cut off all through service between Eureka and San Francisco. Passengers were forced to transfer around the slide in automobiles.
Automobile travel over the Redwood Highway will be held up until numerous washouts and slides

POVERTY OF MERCIER IS DISCLOSED

Will Shows All Income Expended in Good Work; Nephews Told to Work

[BY CABLE AND ASSOCIATED PRESS]
BRUSSELS, Feb. 4.—The will of Cardinal Mercier, executed in 1908 and made public today, says he was without personal fortune, having consecrated to good works his income from publication and other sources.
Moneys on hand at the time of his death, the will stipulates, will be spent in paying for his funeral and for the arrears in his household expenses. Any surplus is to go to charity.
The cardinal leaves to his nephews his equity in a cottage in the country, and advises them to make their living by their own work.
The document dedicates the life of the cardinal and his flock to God. It asks the pardon of all those he may have wronged, and forgives those who may have wronged him.

McFadden Bill Widening Branch Banking Passes

[BY A. P. NIGHT WIRE]
WASHINGTON, Feb. 4.—The McFadden bill, to authorize national banks to engage in branch banking in cities where State banks employ this practice, was passed today by the House.
A similar measure was passed by the House in the last Congress, but failed in the Senate.

San Diego Port Fund Diverted to Los Angeles

[BY A. P. NIGHT WIRE]
WASHINGTON, Feb. 4.—The transfer of $20,000 from the funds available for San Diego Harbor for work in Los Angeles Harbor was announced today by the Chief of Army Engineers.

CABARET SONG WRITER NOW SCHOOL DIRECTOR

[BY CABLE—EXCLUSIVE DISPATCH]
PARIS, Feb. 4.—Maurice Couba, who has been appointed director of the State School of Decorative Arts, once wrote songs for the celebrated Montmartre cabaret, the Chat Noir, and occasionally sang them there himself. He signed them "Boukay."
He has published several books of verse. One of his songs "Stanzas to Manon" has been sung the world over.

ULTRA-MODERN TUTOR HIRED

[BY A. P. NIGHT WIRE]
TUCSON (Ariz.) Feb. 4.—The Pima County Board of School Trustees today was supplied with a school-teacher, at their own request, who could "smoke, dance, sing, play the piano, look attractive and entertain nicely." This was disclosed by Mrs. Anna E. Daniels, Pima County School Superintendent, who added that she filled the position with a young woman who lost her job in a near-by school because she smoked and danced. Another request came to her, she said, for a widowed schoolteacher with "several children." This was from a Pima county community about to lose its school because of a sharp drop in attendance.

GIVES NAVY AIR PLANS

Moffett Asks for Quarter Billion

Aeronautics Bureau Chief Outlines Program to House Committee

Robinson Fails in Effort to Keep Five-Year Proposal Secret

[BY A. P. NIGHT WIRE]
WASHINGTON, Feb. 4.—Expenditure of approximately $250,000,000 over a five-year period to build up naval aviation was recommended today to the House Naval Committee by the Bureau of Aeronautics.
Rear Admiral Moffett, bureau chief, told the committee that this proposal contemplated a thorough development program which included all activities of the air service.
The money would be expended as follows:
Procurement of new planes and equipment, $133,000,000.
Maintenance of the air organization, $70,000,000.
Construction of a new 23,000-ton airplane carrier of the Saratoga and Lexington type, $50,000,000.
At the end of the five years, the service would have 1248 planes ready for immediate service, he said.

OBJECTS TO PUBLICITY
After this information had been presented, Assistant Secretary Robinson of the Navy protested against its being made public, and Chairman Butler of the committee asked press correspondents to "forget what you have heard."
This brought a protest from a number of correspondents, who contended they could not forget unless ushered from the committee room and notified they had been present at an executive session.
Representative Britten of Illinois, ranking Republican, inquired of the assistant secretary what part of the information he wished to be kept in confidence, and it was developed that Mr. Robinson was objecting to the making public of navy plans for allocation of the new planes.
After Mr. Robinson was informed that the correspondents were not particularly interested in this part of the information, the hearing proceeded without further interruption.

PAY NOT INCLUDED
Admiral Moffett said the proposed amount does not include the pay or maintenance of the Air Service, as this always had been cared for under general navy expenditures.
"This is a very big program," Mr. Butler remarked.
"It's small by the side of what the Army wants," Representative Vinson of Georgia, ranking Democrat, interjected.
"It's not so very large, and it's comprehensive," Admiral Moffett answered.
"We have been accused of being asleep at the switch and we want to show that we are not, either to the present or future needs of the service."

Discovery May Increase Fruit Export Abroad

[BY CABLE AND ASSOCIATED PRESS]
LONDON, Feb. 4.—John MacLean Thompson, professor of botany at Liverpool University, the Daily Mail says, has discovered a method for fruit preservation which is expected to supersede cold storage and make possible the importation to this country of fruits that never have been tasted here.
He has been experimenting for three years and says he has been especially successfully in preserving American apples.

THIRTY DIE IN STORMS

Eastern States Snowbound

Traffic Blocked in Cities; Liners Held Up by Gale on Ocean

Rescuers Search for Dead as Roof Collapses on Huge Foundry

[EXCLUSIVE DISPATCH]
NEW YORK, Feb. 4.—At least thirty persons are dead as the result of the blizzard and snowstorm which has held away along the Atlantic seaboard from Maine to Florida, and as far inland as the Ohio Valley, since Wednesday afternoon. Traffic and shipping have been demoralized, telegraph and telephone communication severely handicapped and the heaviest fall of snow in years covers that section. New England, New York and New Jersey were hardest hit.
At least fifteen persons are dead in the metropolitan area of New York as the result of the raging storm. Five other men dropped dead in Greater New York as a result of heart failure superinduced by exposure, and a sixth man was found frozen to death in a barn near Saylorsville, N. J. Several other persons suffered serious injuries by falls in subways and elevated stations or in the slippery streets.
The lives of seven persons were crushed out beneath the weight of the heavy snows in New Britain, Ct., when a foundry roof collapsed. At Scotch Plains, N. J. a woman was run down and killed by a taxicab in the blinding snow, while at Elizabeth a railroad foreman stepped in front of a passenger train in the storm and was killed. A retired captain of the Jersy City fire department was found dead in front of his home, buried in the snow.

SCHOOLS CLOSED
Most of the public schools in New York City were closed here today, making the first time in years that the schools had to close on account of a storm.
More than 30,000 men and almost 1000 snowplows and trucks have been at work since last evening, trying to keep thoroughfares and transportation lines open for traffic.
Eight inches of snow fell in New York, according to the Weather Bureau, and the wind at times attained a velocity of sixty miles an hour, being unusually strong off the coast, from New Jersey to Nantucket. Up State and in New England several points reported snow twelve to eighteen inches deep.

LINERS HELD UP
Hundreds of thousands of workers in Manhattan were late in getting to their offices this morning and many places of business closed early to give employees a better chance to reach their homes before nightfall, as most surface lines were badly crippled.
While the blizzard effected little serious damage in the city, several thousand persons were snowbound on steamers, which were forced to anchor in the sound from City Island to Eaton's Neck, Northport, Long Island, amid a fog and snow.
Four steamers which left New York between 5 and 6 o'clock last night for New England ports were still anchored today within several hundred yards of each other, just beyond City Island.
They were the Providence of the Fall River Line, with 500 passengers for Fall River, Mass.; the Colonial liner, Concord, for Boston, with 100 passengers and freight, and the Fall River line freighter Pequonnock, for New Bedford, and the Mohawk, for Providence. All continued on their way tonight.
Incoming ocean liners also were compelled to stop at Quarantine until abatement of the storm late in the afternoon permitted the risky trip to their piers.
To make matters worse, the lo-

(Continued on Page 2, Column 6)

THREE SAVED IN EPIC RESCUE

Four Coast Guard Captains and Pick of Crew Fight Raging Seas to Remove Crew as Barge Breaks Up

[BY A. P. NIGHT WIRE]
ASBURY PARK (N. J.) Feb. 4.—A fresh page was turned today in the book of valor when four captains and nine Coast Guardsmen, selected from the crew of four stations volunteering as a man, jammed their small life-boat into the teeth of a gale-driven blizzard to rescue any who might aboard the barge Metropolitan No. 21, floundering a mile off Barnegat Station.
Through twenty-five-foot seas lashed by a fifty-mile wind they fought their way for two hours only to find a new menace in the wreckage of the barge which broke up as they reached it.
One survivor was rescued from the waves, one was taken from an improvised raft and the third from the pilot house of the wrecked craft. They constituted the crew of the Metropolitan.
One was dead from exposure when the heroes reached shore an hour later, a second was reported dying, the third, W. L. Craver of Northampton, Mass., said he did not know the names of his companions.

DEED HAILED AS HEROIC
Supt. Rasmussen, commanding the Fifth District Coast Guards said the rescue was one of the most heroic in Coast Guard annals. Shore residents acclaimed the men and their deed as outrivaling other recent rescues at sea.
Death of the one member of the barge crew brought the esti-

mated toll of the storm in New Jersey waters to eight. Three men were reported lost on the barge Vapor off Sandy Hook last night, and three others who sought refuge in a lifeboat when the barge Phoenix broke loose were believed lost. The Phoenix broke up off Sandy Hook and shortly thereafter an empty lifeboat was carried in by the gale.
One man was reported lost from an empty railroad barge which grounded off Asbury Park.
Five other barges were in more or less danger off the coast today and the fate of the tug Georges Creek and another unnamed tug had not been determined.

CARRIED SOFT COAL
The Metropolitan No. 21 was owned by the Metropolitan Coal Company of Boston and was being towed by the Georges Creek from Newport News, Va., with a load of soft coal.
Guardsmen of the Barnegat Station righted the foundering craft

(Continued on Page 2, Column 5)

ARMY EXCEEDS BUDGET FIGURE

Appropriation Bill Requests Sum of $339,581,000

Measure Provides $100,000 for Sacramento River

Santa Monica Veterans' Home Given $1,150,000

[BY A. P. NIGHT WIRE]

WASHINGTON, Feb. 4.—The War Department appropriation bill, calling for an army of 118,583 enlisted men and 11,749 officers, or approximately the existing strength, was reported today to the House.

It recommends expenditures during the next fiscal year totaling $339,581,000 or $1,087,000 above budget estimates. This represents an increase of $6,965,000 over last year's appropriation and marks the first instance during the present Congress where budget estimates have been exceeded.

Of the total amount military activities would be given $261,061,000, or an increase of $1,223,000 above current funds and $864,000 above budget figures. Nonmilitary activities would receive $78,500,000, an increase of $5,741,000 over current funds and $223,000 above the budget.

Funds directly provided for the Army would be expended as follows:

For the Air Service, $15,256,000, an increase of $345,000 over current figures. An authorization to contract for $3,000,000 additional expenditures would be provided. Of the total $7,804,000, or an increase of $704,000, would be for new equipment.

The bill would provide for a reduction in the number of noncommissioned officers and first-class privates to not less than 99,000.

The appropriations subcommittee said this reduction would be brought about by failure to fill such vacancies when they occurred.

BUILD UP RESERVE

A total of $6,000,000 would be for the procurement of ammunition and other supplies to build up the reserve.

Provision would be made in funds allotted to the sea-coast defenses for continuation of work on the sixteen-inch battery in the Panama Canal defenses.

Appropriations for the National Guard, the organized reserves and the Reserve Officers' Training Corps would contemplate continuation of practically the existing strength of these organizations.

Of funds allotted to the nonmilitary activities $50,000,000 would be for river and harbor work. The report said this is the amount recommended by the President, including a supplemental estimate of $10,000,000 recently submitted. It is an increase of $10,000,000 over current funds.

In the river and harbor allotment, the bill calls for decrease of $1,079,000 in the Panama Canal, $100,000 for flood control work on the Sacramento River, California, and no appropriation for development of the government properties at Muscle Shoals, Alabama.

The increase for new airplane equipment will provide for 305 new airplanes, as follows: Training planes, 128; bombardment planes, twenty-five; pursuit planes, fifty; attack planes, twenty; transport planes, ten, and observation planes, seventy-five.

PROVIDES MORE PLANES

The committee said existing contract authorizations already provide for 436 additional machines. "Adding to the direct appropriation carried in this bill the expenditures from the lump sum appropriations for pay and subsistence of personnel, and including the value of separate material used," said the committee, "will probably bring the total expenditures for the Army Air Service for 1927 to well above $35,000,000."

For aviation research work the appropriation is $2,200,000, a reduction of $430,000 below current funds. The committee quoted Maj.-Gen. Patrick, the air chief, as saying this economy would not interfere with important experimental work.

The $16,109,000 provided for the Quartermaster Corps was computed on the basis that the average cost of rations per man per day would not exceed 34 cents.

The committee increased by $435,000 the $2,324,000 recommended for the maintenance of army posts.

PROVIDES LARGE GUARD

The budget recommendation of $30,694,000 was carried for the National Guard. This, plus unexpended funds of $787,000 would provide a guard of 185,000 officers and men.

The appropriation of $3,721,000 for the organized reserve would be $46,500 above current funds. It would provide 15-day training for about the same number of officers as cared for this year, or 16,380.

The budget estimates of $3,911,000 for reserve officers' training corps was approved. This would enable training of the same number of students as this year, about 120,000.

For citizens' military training camps the budget figure of $2,807,000 was recommended, to care for $3,681 man.

Referring to the audit of war contracts by the War Department the committee said cash collections of $4,719,000 had been made and claims of $14,946,000 had been sent to the general accounting office and $35,935,000 to the Department of Justice for action. In addition, the Air Service has forwarded claims aggregating $44,476,000 to the Department of Justice.

The committee quoted the chief of army engineers as saying the appropriation of $50,000,000 for river and harbor work would make possible completion of the Ohio River improvement program in about two years, and permit maintenance of a six-foot channel in the Missouri River from Kansas City to the mouth in about three years.

BROAD PROGRAM

"In fact it is the estimate of the chief of engineers," said the committee, "that with appropriation of $50,000,000 a year for the next five years he can complete all of the essential parts of all existing projects so far as the user usefulness to navigation is concerned."

The bill carries $400,000 for flood control on the Sacramento River, $100,000 less than last year. The California Debris Commission is allotted $15,000 which is $565 under the last appropriation.

The bill carries $1,150,000 for the disabled veterans home at Sawtelle, an increase of $14,200 over the last appropriation.

ROW DISCLOSED OVER ARMY APPROPRIATION

[BY A. P. NIGHT WIRE]

WASHINGTON, Feb. 4.—A row in the House military subcommittee revolving around the application of the "gag" clause of the budget law to inactive reserve officers of the Army, was disclosed in the committee's hearings on the current army appropriation bill made public today.

John Ross Delafield, president of the Reserve Officer's Association, a general officer in the reserve, told the committee he accepted full responsibility for a nation-wide campaign to increase the appropriation for the reserves $1,400,000 over budget figures.

He produced a ruling by the Judge Advocate General holding that the clause of the Budget Act forbidding any officer of the government to submit recommendations for budget increases to Congress did not apply to reserve officers on inactive status.

KIPLING PLANS VOYAGE

[BY CABLE AND ASSOCIATED PRESS]

BURWASH (Sussex, England) Feb. 4.—Rudyard Kipling, who recently suffered an attack of broncho-pneumonia, plans to leave tomorrow for a Mediterannean voyage.

FLAYS PRESS TO WIN HEADLINE

Representative Fears He Must "Jazz It Up" for Publicity

[BY A. P. NIGHT WIRE]

WASHINGTON, Feb. 4.—The attitude of many newspapers toward Congress was criticised in the House today by Representative Johnson, of Texas. He declared a member of Congress must "jazz it up or make ridiculous statements" in order to get publicity.

"Many newspapers show a surprising lack of judgment in what the public wants," he said, "and still less judgment in their baneful attacks on Congress."

Defending newspapers in general, Representative Howard, Democrat, Nebraska, said it was true that some were guilty of "unethical procedure" and "lack of respect" for Congressional procedure.

LIQUOR APPEAL STIRS VOLCANO

Accusations of Prohibition Failure Challenged

Issue Appears in Congress; Senators Debate

Wet Foe Answers All of Detailed Charges

(Continued from First Page)

ruption of public officials and a widespread illicit traffic in liquors has followed enactment of the Volstead law, but they were far apart as to the means of correcting the conditions.

Senator Edge contended that modification of the Volstead Act, "within the clear terms of the Constitution, partly will subdue the spirit of protest and challenge now so apparent."

"Would it not be far better for the morals of the nation to have a temperate condition," he asked, "than to have prohibition that does not prohibit, but rather breeds defiance and in addition leaves in its wake a rapidly broadening trail of misery and corruption."

Declaring that "the bootleggers and the extreme drys are together resisting all efforts for modification," Senator Edge said, "public opinion as now daily expressed from the pulpit and the forum is demanding action and freely admitting the error we have made."

Senator Dill told his audience that to legalize the sale of beer and light wines would be to return to conditions in preprohibition days, which, he contended, were far worse than those existing after six years of legal prohibition.

EDUCATION URGED

"There is only one course to follow if we are to remedy the evils that confront us," he said. "That is the straight-forward, honest course of obeying and enforcing the law.

"How shall we do this? First, there should be a nation-wide educational campaign against the use of alcohol and in favor of law enforcement and obedience to law.

"We have never had real law enforcement since the Eighteenth Amendment was adopted, but poor as enforcement has been, the benefits are greater than have ever flowed from any reform in the United States, unless it be the abolition of slavery."

Although the radio debate was arranged before the announcement of the Episcopal Church Temperance Society, Senator Edge referred to that announcement as another evidence that friends of temperance favor a change in the dry law so as to make it workable.

TAKES ISSUE WITH EMPRINGHAM'S REPORT

[BY A. P. NIGHT WIRE]

NEW YORK, Feb. 4. — The World League against Alcoholism, in a statement made public today by Robert E. Corradini of its research department, took issue with the report yesterday of Rev. James Empringham, national secretary of the Church Temperance Society of the Episcopal Church, purporting to show that prohibition has been a failure.

The statement challenged every point in the results of Dr. Empringham's survey of prohibition enforcement which caused the Episcopal organization to reverse its attitude toward the Volstead Act and announce that it is for the legalization of light wines and beer. It also denied that the league had "brought pressure from across the Atlantic" to bear upon Dr. Empringham to prevent the report from being published as was intimated in press reports.

DENIES INCREASE

"Alcoholism in the United States before prohibition, was decidedly beer and wine alcoholism and the legalizing of these beverages would bring back 90 per cent of the old liquor traffic," said the statement.

The league also contended that the only surveys published do not indicate that there has been an increase of drinking among young people.

"The real situation," it added, "is that prohibition has decreased actual consumption of wine and beer to a larger extent than it has decreased the consumption of hard liquor."

The league denied that the Volstead Act is class legislation, pointing to "the phenomenal rise in prosperity of the working man" and offered to prove from its data compiled in 700 cities that intemperance is decreasing instead of increasing.

Mr. Corradini also asserted that on January 28 last, Dr. Empringham authorized him to cable London saying the report that the temperance society was about to admit the failure of prohibition was "absolutely without foundation."

CHICAGO CHURCH LEADERS AROUSED

[EXCLUSIVE DISPATCH]

CHICAGO, Feb. 4.—Church circles in Chicago and the ranks of prohibition advocates and temperance workers were stirred today by the announcement of the Church Temperance Society of the Episcopal Church that a poll of its members had shown a sentiment for modification of the Volstead Act.

Clergy and members of the Episcopal Church particularly were aroused by the report made by Secretary Empringham, who said the sentiment in favor of light wines and beer was "overwhelming." Edwin J. Randall, secretary of the Episcopal Diocese of Chicago, issued a statement in which he said the Church Temperance Society does not represent the Episcopal Church. Bishop Anderson declared that the society is made up entirely of easterners and that he does not know of a single member in Chicago.

"The Church Temperance Society has a membership of 20,000," said Secretary Randall. "The Episcopal Church has a communicant membership of 1,200,000, which means a probable membership of 5,000,000.

"Whatever the views of the officers or members of the Church Temperance Society are, therefore, it is quite clear they do not represent the Episcopal Church. The Episcopal Church has never, either officially or by referendum vote of individual members, put itself on record one way or the other in regard to the eighteenth amendment and the Volstead Act."

"Dr. Empringham's statement that the eighteenth amendment has sounded the knell of prohibition, on the contention that various societies have given up their programs of education, is, to my mind, not a fair statement," said the bishop. "If education has ceased, it is not the fault of the eighteenth amendment, but the fault of ourselves. The eighteenth amendment has not driven people to drink; it has simply revealed the lack of self control and self restraint in many of the American people. When respectable, intelligent people of wealth and position maintain their own private bootleggers, there is 'something rotten in Denmark,' and that is no fault of the eighteenth amendment.

TEMPERANCE SOCIETY AMAZES EPISCOPALIANS

[EXCLUSIVE DISPATCH]

NEW YORK, Feb. 4. — Some leaders of the Episcopal Church and prominent prohibitionists expressed amazement today at the announcement that the Church Temperance Society of the Protestant Episcopal Church had discovered that its membership of 20,000 was "overwhelmingly in favor of modification of the Volstead Act," to permit sale of light wines and beer.

The Church Temperance Society of the Episcopal Church was supposed by many Episcopalians to be "practically defunct," until its name was revived by the announcement of Dr. Empringham, according to Rev. Charles K. Gilbert, executive secretary of the social service commission of the Protestant Episcopal diocese of New York and secretary of the diocese.

"Of course, Dr. Empringham has no right to speak in any way for the Episcopal Church," Dr. Gilbert said. "It is my understanding that the Church Temperance Society has been practically defunct since 1918.

"It is difficult to believe that this society now has 20,000 members or that it ever had that many. And if a questionnaire were sent to that number of people it would be important to know just how many replies were received. This Dr. Empringham fails to state."

Canon William Sheafe Chase of Brooklyn denied he had seen the questionnaire.

"I am amazed at the announcement," said Canon Chase. "I am a member of the board of directors of the Church Temperance Society and had received no intimation that such an absolute reversal of the policy of the society was even contemplated. I do not for a moment believe that the board of directors would indorse the attitude taken by Dr. Empringham."

Another director, Rev. William C. Charlton, rector of the Church of the Redeemer, said Dr. Empringham seems to have done something that no one seems to know anything about.

PIRACY BILL AIMED AT WETS

[BY A. P. NIGHT WIRE]

WASHINGTON, Feb. 4.—Punishment as a pirate of any person who lands liquor in the United States or receives intoxicants from the member of any ship's crew was proposed today in a bill by Representative Ayres, Democrat, of Kansas. The measure follows the exact working of an old slave-trade law, Mr. Ayres said in a speech in the House, except for the substitution of the words "liquor" for "slave" and of ten years' imprisonment for the death penalty.

MODIFIED DRY LAW SCORED

Methodist Council Opposes Episcopal Wine and Beer Policy as Weakening Prohibition Fight

Indorsing the attitude of Bishop Charles Wesley Burns in his stand for continuance of prohibition and all other laws, 325 ministers, attending the Regional Council of the local Methodist Area at the First Methodist Church yesterday, put themselves practically on record as opposed to the action of the Church Temperance Society of the Episcopal Church in its endeavor to modify the Eighteenth Amendment.

"It is not proper for me to discuss any other fellowship or communion, but the whole Methodist Episcopal Church is whole-heartedly for the observance and enforcement of the whole of the law, and unanimously for the whole of the Constitution and all its enforcing acts," said Bishop Burns, whose statement was made a resolution and adopted by a unanimous rising vote.

PREACHERS FROM COUNTRY

"A glittering hope that cannot be legally fulfilled," is the way Rev. W. J. Sherman of San Francisco characterized the light wine and beer policy being sponsored by the Protestant Episcopal Temperance Society.

"Any move to weaken the efforts of God-fearing people to protect our young people is a vicious effort against the upbuilding of society, morally, mentally and physically," declared Dr. A. Ray Moore, secretary of the Southern California Conference of the Methodist Chuch. "It is hard to believe that any church could be so shortsighted as not to see the outcome of laxity in the liquor question."

Among the speakers yesterday was Rev. M. A. Dawber, who discussed the interdependance of the rural and city communities, laying special emphasis on the value to the world of rural community work.

"The larger per cent of leaders in great moral movements come from country districts," said the speaker. "Eighty per cent of our city preachers come from the country and 52 per cent of the men in our seminaries are the sons of farmers. Our cities will remain sane and wholesome to the extent that the cities support and encourage the residents of rural communities in every way."

HELMS WILL SPEAK

Another speaker was Rev. M. P. Burns of Philadelphia, Pa., who stressed the need for "harnessing all individuals and organizations in Christian work" and who declared that humanity will never reach its maximum efficiency and happiness until the peoples of all nations are welded in a bond of spiritual fraternity.

Commenting on the recent statements of Luther Burbank, Rev. Dawber declared that "it is a sad commentary on the Protestant Church that Burbank is not a member of a church. What we need is a progressive religion that will interpret science as a part of the harmonious process and progress of Christianity."

Sessions of the council will be continued today, starting at 9:30 a.m. Among speakers this morning will be Drs. E. E. Helms, Bruce Baxter, W. J. Sherman and Willsie Martin. The Rural Section session will be addressed by Revs. C. D. Lewis, Robert Taylor, W. B. Herms, Glen Phillips and Harry Slater.

"Christ in Industry" is the theme of the meeting to be conducted this afternoon, and among the speakers will be Revs. E. P. Dennett, W. H. Wilson and G. B. Oxnam. The meeting this evening will be presided over by Dr. Walter C. Buckner and the speakers will include J. S. Burnett, who will discuss "Mountain Missions of Tennessee," and Bishop Burns, who will speak on "The Mind of the Church and World Service."

SENATE VOTES TAX SPEED-UP

Meets Hour Earlier Today to Hasten Issue

Debate Begins on Repeal of Publicity

Explanation of Democrats' Compromise Heard

[BY A. P. NIGHT WIRE]

WASHINGTON, Feb. 4.—After a seven-hour session today in which it virtually marked time in its consideration of the tax-reduction bill, the Senate tonight voted, 54 to 13, to meet an hour earlier than usual tomorrow, to speed up the work.

Objection to the early session program was made by Senator Couzens, Republican, Michigan, who had the floor at the end of debate today and said he was unprepared to meet at the early hour tomorrow.

Demanding night sessions as well as the early convening to speed up consideration of the bill, Senator Heflin, Democrat, Alabama, joined Chairman Smoot of the Finance Committee in moving the early meeting tomorrow.

Seven Republicans, five Democrats and one Farmer-Labor voted against the proposition.

FACES SERIOUS FIGHT

Completing its first week of work on the bill, the Senate tonight still faced the most serious fights impending against provisions reported by the Finance Committee. Consideration of one of these controversial provisions, repeal of the provision in the present law allowing publication of amounts of income tax payments, was begun today. The proposal to repeal the inheritance tax, the other controversial point, remains to be taken up.

The publicity fight began only a short time before the day's debate ended with an amendment by Senator Norris, Republican, Nebraska, to make all income-tax returns open to public inspection.

Prior to taking up this proposal, which Senator Couzens supported, the Senate agreed to several changes in the administrative provision of the bill as amended by the Finance Committee. One of these would exempt life-insurance companies from 1 per cent increase in the 13½ per cent corporation tax already voted into the bill by the Senate.

The exemption was allowed because the companies could not take advantage of the proposed repeal of the capital stock levy. Senator King, Democrat, Utah, protested against "the favored treatment of the insurance companies."

COMPROMISE EXPLAINED

For three and a half hours previously, the chamber had heard explanations of the compromise agreement entered into by Republicans and Democrats of the Finance Committee for a 20 per cent maximum surtax rate, which was accepted by the Senate yesterday.

Replying to questions by Senators Lenroot of Wisconsin, and Norris of Nebraska, Republicans, who declared the Democrats had "surrendered," Senator Simmons of North Carolina, ranking Democrat on the committee, explained the compromise.

He said Democrats had accepted the 20 per cent maximum instead of fighting for a 25 per cent rate because their proposal for greater reductions on the lower surtax rates than voted by the House had been accepted in part by the Republicans. This equalized the reduction to a 20 per cent maximum, he said.

Senators Lenroot and Norris insisted the Democrats had dropped their fight of two years ago for higher surtax rates and served notice that, despite the adverse votes on such proposals yesterday, they would make another attempt to raise the maximum.

GALE IN EAST KILLS THIRTY

(Continued from First Page)

cal Weather Bureau has predicted a cold wave will follow in the path of the storm.

Elsewhere cities and towns are buried beneath blankets of snow from six inches to three feet deep, making vehicular traffic almost impossible.

BOSTON TRAIN SERVICE STOPPED BY SNOWSTORM

[BY A. P. NIGHT WIRE]

BOSTON, Feb. 5.—Train service out of Boston was suspended late today because of the snowstorm which has been raging over New England since last night. At the same time passenger congestion in two midcity subway terminals became so serious that the stations were closed.

Railroad service was started again in a few hours, but was limited to a few trains. Many commuters were unable to reach their homes and to these Gov. Fuller extended an invitation to spend the night in the State House. Notices to this effect were posted in the north and south stations. State House employees set up chairs in the huge Gardiner Auditorium for women and a large room in another part of the building was prepared for the men.

Thousands of commuters besieged the hotels for rooms.

Early tonight the snowfall turned into a fine drizzle, driving almost all motor traffic from the streets.

STORM STILL WHIPS PACIFIC

(Continued from First Page)

winds have subsided. Storm warnings are still out, but no interference with shipping was reported today.

The only heavy gales today were along the coast at Eureka, Tacoma and Seattle, and these were expectd to diminish overnight.

The sailing schooner Ecola, held helpless during the height of the storm off Fort Bragg is slowly approaching San Francisco in tow of the Standard Oil tanker Capt. A. F. Lucas. It is expected to reach port tomorrow morning.

CONDITIONS REMAIN FAVORABLE FOR RAIN

(Illustrations on Picture Page)

Conditions remain favorable for more rain soon, Col. H. B. Hersey, head of the United States Weather Bureau, reported last night. His prediction for today is "partly cloudy," but with low atmospheric pressure there is a chance for added precipitation, he declared.

Clouds overhung the city yesterday for most of the day, but no rain fell. They were remnants of the storm of the first of the week, most of which now has passed off to the eastward. The Pacific Ocean continued to be blanketed with a mighty field of low pressure, the greatest in several years, according to Col. Hersey. As long as this condition is unchanged rain may be expected at almost any time.

The run-off from the recent rains was not large, J. H. Ingram, assistant chief engineer of county flood control, said yesterday. Due to the extended dry period a great percentage of the rain soaked into the ground. This will be of benefit to irrigation wells, he declared.

There is considerable flow in the Tujunga River, Ingram reported, and also some water in the East San Gabriel River. Practically all the flow went down the east branch into Seal Beach. The water in the Rio Hondo is principally storm run-off from the adjacent valley, he said.

With a heavy blanket of snow lying on the High Sierras to feed the source of her domestic water supply and with the season's rainfall in the general Los Angeles district within .80 inch of the normal precipitation, the water outlook for the city and vicinity for the coming year is good.

The recent heavy rains, it was pointed out, score in more than one way in chalking up tallies for the water situation. They relieve the necessity now for using irrigation water for the crops and citrus groves and they store water in the ground enabling the ranchers and growers to put off spring irrigation for some time and in the meantime they add more to the water stored in the reservoirs.

A tour of the reservoirs where the city's water is stored until needed for both domestic and agricultural use confirms forecasts for a bountiful water supply throughout the coming summer and fall. A trip through the ranch lands and citrus groves shows the soil rain-soaked as it has not been soaked in two years or more.

WOMEN LEARNING TO DRIVE LOCOMOTIVES

[BY CABLE—EXCLUSIVE DISPATCH]

BELGRADE, Feb. 4.—A school has been opened at Belgrade to teach women to drive steam locomotives. The opening of a new railroad drew attention to the shortage in men. The women pupils do not discard the skirt, which in fact they wear rather long, but practical work will probably make graduates adopt trousers and overalls as so many women did in France when forced by the war to take up men's professions.

SAVE THREE IN EPIC RESCUE

(Continued from First Page)

early today during a short lull in the blizzard. There was no sign of life aboard her and until high tide no boat could breast the slashing gale through the shoals.

Capt. Palmer of Barnegat Station determined to put out to the possible rescue at 11 a.m. As word spread to near-by stations at Harvey Cedar, Love Lady and Forked River, not only the entire crews of each of the four stations, but captains as well, demanded a place in the small craft. Captains of the four stations, Raymond Palmer of Barnegat, commanding; T. C. Hickman of Harvey Cedar; Thomas L. Beer of Love Lady, and T. L. Bennett of Forked River all embarked in the first boat.

With them went T. D. Goodall, machinist's mate; Irving Parker, surf man; Fred Cranmer, boatswain's mate; A. Thiebauld, surf man; W. E. Ireland, boatswain's mate; B. F. Newman, boatswain's mate, and Fred Schellenberg, surf man, the pick of the crews of four stations.

MEN FIGHT GALE

Heavy seas slipped from beneath the boat, its propeller churned but snow and spray and the captain and men who had pulled oars to many a rescue fought two hours with the blades they knew so well before covering the mile.

A great wall of water, the last which the barge could withstand, drove the guardsmen's boat into the splintered wreckage. The same oars which brought the rescuers through two hours of spray, snow, biting and duckings now plied on every hand to keep them clear of unexpected disaster.

The first rescue was that of Carver who plunged into the seas when the barge broke up. So near were the guardsmen to the crash that he was hauled aboard the lifeboat speedily. The pilot house of the barge, breaking loose from the wreckage, rode high on the next great wave and was driven down upon the guardsmen, missing them by inches. From it they took a man unconscious from exposure and cold and the third member of the crew was taken from a few timbers lashed feebly together.

Breasting the waves no longer the lifeboat passed the shoals safely and returned to shore in an hour.

WIFE SEES HUSBAND SLAIN

Burbank Man Brutally Murdered by Mysterious Assailant Who Shoots Him Five Times

[EXCLUSIVE DISPATCH]

BURBANK, Feb. 4.—Robert Cromwell, 35 years of age, was brutally murdered tonight by a mysterious assailant who shot him five times in succession at his home here. When Cromwell's wife ran screaming to his side an instant later her husband was dead and the killer was running across the open field in the rear of the family residence at Lake and Verdugo streets.

Mr. and Mrs. Cromwell had just returned from a visit to their little son who is in a Burbank hospital as the result of being run down by an automobile a few days ago. Cromwell told his wife he would place the car in the garage and then go in the house, Mrs. Cromwell in the meantime went inside.

According to the Burbank police, Cromwell ran the car in the garage, locked the doors and started back to the house. As he did so a man leaped out of the darkness, confronting Cromwell without the slightest warning.

Before Cromwell could say a word or make a motion the bandit fired five shots without pause. Mrs. Cromwell heard the shooting and hurried into the back yard. She saw only a man's figure fleeing across the vacant lots. Her husband already was lifeless.

Police said all five bullets had lodged in his body.

A squad of deputy sheriffs hurried from Los Angeles as soon as word of the slaying arrived. Burbank police also hastened to the Cromwell residence and, by using bloodhounds, began an attempt to pick up the murderer's trail.

DEMOCRATS TO MEET

[EXCLUSIVE DISPATCH]

PHOENIX, Feb. 4.—The first meeting of any political body this year will be one of the Democratic State Central Committee, to take place here the 6th inst., at the Capitol.

USE LADOX douche daily for health efficiency. Druggists.

"Good Morning Mr. White"

"We understand you've been wondering where to buy a yacht—a craft for week-end trips, big enough for family and friends.

"Our 'Miscellaneous' columns can help you out. Boats and yachts as well as other things not commonly offered for sale—scientific instruments, motion picture cameras, machinery for special purposes—are all to be found in this big, varied classification, together with such everyday objects as furniture, rugs and stoves."

Times Want Ads

Times Want Ads are divided into twelve major groups. For miscellaneous things for sale, see "MISCELLANEOUS"

EVERY MORNING IN THE YEAR Los Angeles Times

The Times Building, First and Broadway

90c per month DELIVERED BY CARRIER Single Copies, Sunday, 10 Cents

By Mail in Postal Zones 1 to 4, including California, Arizona, Nevada, $12.00; Monthly, $1.00. In Zone 5, including Colorado, Idaho, Montana, Oregon, Washington, Yearly, $18.00; Monthly, $1.50. In Zones 6, 7 and 8, United States, Canada and Mexico, Yearly, $18.00; Monthly, $1.50. POSTAGE

Entered as second-class matter Dec. 4, 1923, at the Postoffice at Los Angeles, under the Act of March 3, 1879.

FRIDAY MORNING, FEBRUARY 5, 1926. VOL. XLV.

In the Forthcoming

Sunday Times

"World's Largest Newspaper"

WHAT'S IN STORE FOR US?

Great projects and improvements assured for 1926 that give Los Angeles still greater eminence as metropolitan center of world and add vast commercial and artistic assets.

THESE BEAUTIFUL DUMB-BELLS

Alma Whitaker offers some piquant remarks about those who doesn't know who anybody is, or what anybody has done, and hasn't an intelligent idea about anything because they don't know about anything."

CAPTAIN HOBSON'S OWN STORY

Newly divulged details of how Capt. Hobson and his crew sunk the Merrimac at the mouth of Santiago Harbor, bottling up Admiral Cervera's fleet.

THEIR FAILURE TURNED TO FAME

Remarkable romance brought to light of two Los Angeles artists who rose from obscurity to the distinction of creating work for one of the most beautiful buildings in America.

HOW'S REAL ESTATE BUSINESS?

Surprising figures to appear exclusively in real-estate section of Sunday Times show amazing increase in real estate transactions in 1925 compared to 1924, and presage an unusually good year in 1926.

ARE SCHOOL CHILDREN SAFE?

Results of campaign to protect school children from the heavy traffic of Los Angeles.

MOTHER PUT OUT OF DANCE HALL

Experiences of a Los Angeles mother who ran afoul of the ordinance when she sought to visit local dance hall with her 8-year-old son.

"EXCUSE IT, PLEASE!"

An absorbing short story by Lee Hovey, relating the embarrassment of a young woman with too many suitors. Other short tales by world's best-known authors.

HUNT AGAINST WORK P

Arizona Governor Says State Opposes Nation's Use of River; Favors Canal If Not Taxed for

[BY A. P. NIGHT WIRE]

PHOENIX, Feb. 4.—Arizona will oppose the National the Colorado River as proposed by the plan of Secretary of terior Work, Gov. Hunt today informed Mark Ross, chief Imperial Valley Irrigation District, and A. E. Kellogg, secretary Colorado River Conservation Club.

Governor Hunt would express no opinion regarding the Swing-Johnson bill, saying that he had not read the revised bill containing suggestions made by Secretary Work. The Chief Executive said he favored the all-American canal providing Arizona was not taxed or forced to pay for any part of its construction.

The two men came to Arizona to ascertain the stand Governor Hunt would take on the three proposals.

MYSTERY SURROUNDS STATUS OF RIVER BILL

[EXCLUSIVE DISPATCH]

WASHINGTON, Feb. 4.—An element of mystery is entering the maneuvers and negotiations of those engaged in redrafting the Swing-Johnson bill.

The matter of revising the bill, a procedure ordinarily fraught with no unusual difficulty or secrecy, has been clouded in doubt for two weeks and today, on the eve of anticipated action on the

CLARK ESTA FIGHT DE

(Continued from Fir

father. When he came City and made his in the Democratic cons sons who knew him county recognized him.

During his campaign ator, a Missouri newspa an article charging C abandoned a family

Mr. Hyde disclosed contest will involve t seum in Washington, D that citations for its been prepared.

The will names as Mrs. Anne E. Lacha the widow, and the the will recognizes as Mrs. Clark, who lives 000 estate presented by Senator Clark near Los asked that her name drawn.

HOPES TO GET "RIGHTFUL SHARE"

[BY A. P. NIGHT WIRE]

DENVER, Feb. 4.—A assertion that she and who are suing for a $50,000,000 estate of the ator Clark of Montana "our rightful share," Clark Miller, who was living in a humble dence today, remained night on the suit filed Mont., several days women say they are C mate daughters.

Earlier in the day she admitted her de porters and said her whose maiden name Brooks, and Clark w in St. Joseph, Mo., she

Advertisement of Stein-Bloch Smart Clothes

Daily Style Hin For Well Dr Los Ang

LOS ANGELES, Fe men prefer a knitted a woven cravat—he preference.

There are many new ties quite startling in effect that "spoil the crowd. This has the Oriental design, the ideas and the ideas

Knitted neckwear quite startling ideas.

To attract attention it in good taste, is the

SILVERWO

As Always only $

LARG very sp at HAR

NO MAT show, nor h is distribute suits in spe you—and t faction too. known for men—but th equipped th

$35 to $85

Harris &

STEIN-BLOCH SMA 635-39 Sout

HILL STREET

ATTLETON SHOES

Angeles Times DAILY
Broadway Phone M
ELIVERED BY CARRIER Single Copies, Daily,
Sunday, 10 Cents
including California, Arizona, Nevada, Utah,
, Imperial County, Idaho, Montana,
Daily, Monthly, $1.50. In Zones 5, 6 and
arly, $10.80; Monthly, $1.80. POSTAGE
Dec. 4, 1924, at the Postoffice at Los Angeles,
the Act of March 3, 1879.
RUARY 5, 1926. VOL. XLV.

the Forthcoming
day Times
's Largest Newspaper"

IN STORE FOR US?

improvements assured for 1926 that will
reater eminence as metropolitan center of
mmercial and artistic assets.

AUTIFUL DUMB-BELLS

re some piquant remarks about the
anybody is, or what anybody has
idea about anything because she does

HOBSON'S OWN STORY

tells of how Capt. Hobson and his
e at the mouth of Santiago Harbor,
vera's fleet.

LURE TURNED TO FAME

ce brought to light of two Los Ange
security to the distinction of creating
ost beautiful buildings in America.

AL ESTATE BUSINESS?

o appear exclusively in real-estate
amazing increase in real estate
to 1924, and presage an exceptio

OOL CHILDREN SAFE?

gn to protect school children in
geles.

T OUT OF DANCE HALL

s Angeles mother who ran afoul a
ght to visit local dance hall with her

USE IT, PLEASE!"

story by Lee Hovey, relating the
n with too many suitors. Other
nown authors.

INST WORK PLA

ays State Opposes Nationalis
s Canal If Not Taxed for It

A. P. NIGHT WIRE]
Arizona will oppose the Nationalis
posed by the plan of Secretary of
oday informed Mark Rose, director
District, and A. E. Kellogg, secretary
n Club.
rewritten bill by the House
mittee on Irrigation and
tion, conflicting reports
culation as to the status
latest version of the river
posal.
According to the plans
nominal authors of the bill,
tor Johnson and Congre
ewing, the measure was
been reintroduced in the
and House yesterday or
was not done, and if the
committee adheres to its
ued consideration of the
morrow morning it may be
either to take up the
posal informally or
old measure, the major
which are understood to
discarded.
Consideration of the
by the Senate Committee
gation and Reclamation
indefinitely postponed and
be undertaken, according to
tor Charles L. McNary,
of the committee, until
of the Interior Work
writing the policy of his
ment with regard to financ
construction of an all-A
canal.

tow at-
, is a
tion, he

ity yes-
ay, but
nments
of the
how has
d. The
to be
field of
in sev-
ol. Her-
ition is
expected

nt rains
, assist-
ty flood
e to the
at per-
into the
nefit to
ed.
r in the
eported.
he East
ally all
e east

The wa-
princi-
the ad-

f snow
to feed
e water
's rain-
Angeles
he nor-
er out-
nity for

it was
nan one
for the
ove the
rigation
citrus
r in the
ers and
irriga-
in the
to the
rs.

a where
l until
nd agri-
asts for
hrough-
nd fall.
n lands
the soil
ot been
ore.

TO
TIVES

PATCH]
school
rade to
m loco-
a new
to the
n pupils
which
ng, but
y make
d over-
did in
war to

CLARK ESTATE FIGHT DEFIN

(Continued from First Pa

father. When he came to
City and made his histori
in the Democratic conventio
sons who knew him in
county recognized him, th
During his campaign fo
ator, a Missouri newspaper
an article charging Clark
abandoned a family here.
Mr. Hyde disclosed that
contest will involve the
seum in Washington, D.
that citations for its direc
been prepared.
The will names as
Mrs. Anne E. Lachapelle
the widow, and the four
the will recognizes as
Mrs. Clark, who lives on
000 estate presented her
Senator Clark near Los
asked that her name
drawn.

HOPES TO GET "RIGHTFUL SHARE"

[BY A. P. NIGHT WIRE]
DENVER, Feb. 4.—Be
assertion that she and her
who are suing for a portion
$50,000,000 estate of the
ator Clark of Montana,
'our rightful share," Mrs.
Clark Miller, who was
'iving in a humble suburb
dence today, remained
Mont., several days ag
women say they are Clark's
mate daughters.
Earlier in the day,
she admitted her identity
porters and said her
whose maiden name
Brooks, and Clark were
in St. Joseph, Mo., about

Advertisement of Silverwoods
Daily Style Hint For Well Dressed Los Angeles Men
LOS ANGELES, Feb. 5.—Well-dressed men prefer a knitted cravat to a woven cravat—it's a matter of preference.
There are many men, however, who like quite startling neckwear effect that "sports" them in the crowd. This has brought the Oriental designs, the Arabian ideas and the ideas of foreign countries.
Knitted neckwear also has its quite startling ideas.
To attract attention without putting it in good taste, is the
SILVERWOO
BIG

TROLLEYS TO BE CONSPICUOUS

Bay State Concern to Use Phosphorescent Enamel on Cars

[EXCLUSIVE DISPATCH]
BROCKTON (Mass.) Feb. 4.—Hoping to avoid many accidents that have been occurring in this city recently, the Brockton division of the Eastern Massachusetts Street Railway Company has laid in a supply of cream-colored phosphorescent enamel, with which to paint the upper portions and trimmings of the street cars.
The heads of the division are using the paint in an effort to make the cars more conspicuous, in the interest of safety.

Miss Booth Has Fighting Chance Doctors Report

[BY A. P. NIGHT WIRE]
NEW YORK, Feb. 4.—A slight improvement in the condition of Miss Evangeline Booth, national commander of the Salvation Army, was reported today by her physicians. They said, however, that the crisis had not yet been passed.
Miss Booth's illness followed a violent attack of appendicitis last Saturday.
Messages of sympathy have been received from all over the world, it was announced at Salvation Army headquarters.

Witness-Fixing Charged to Oil Case Defendant

[BY A. P. NIGHT WIRE]
OAKLAND, Feb. 4.—James W. Goff, who entered a plea of guilty to grand larceny charges in connection with the Golett oil stock swindles, was rushed from the Alameda County Jail to San Quentin penitentiary today to begin serving a sentence of from one to ten years when Dist.-Atty. Warren discovered Goff was asserted to have been tampering with State witnesses from his cell.
According to Dist.-Atty. Warren, Goff is said to have offered oil stock to witnesses to alter their testimony against his co-defendants.
A veteran San Francisco policeman is said to have been acting for Goff in the tampering activities.

nell mine No. 21 near Wilburton on January 13, last, in which ninety-three men perished, says the official report of Ed Boyle, chief mine inspector for the State, issued today.
Boyle declared the State law applying to cross cuts which carry ventilation to working places was not complied with and that dust was not sprinkled or removed.
Boyle did not place responsibility for the explosion on any official of the mine.

DELAY IN POLAR FLIGHT FEARED

Flyers May Not Hop Off Till May

Race Against Time Likely If Snow Motors Fail

Expedition Pilot to Sail from Seattle Saturday

[BY A. P. NIGHT WIRE]
SEATTLE (Wash.) Feb. 4.—If snow motors fail to conquer Alaskan ice, the Wilkins transpolar explorers will face a race against time, Lieut. Carl B. Eielson, expedition aviator, predicts.
Eielson will sail from Seattle for Seward Saturday to make ready for the arrival of the two planes of the expedition at Fairbanks. He will be followed in several weeks by Capt. George Hubert Wilkins and others of the party.
The snow motors are being tested out by A. Malcolm Smith, supply train leader at Nenana, near Fairbanks, and are scheduled to start out next week on the long trek to Point Barrow with fifteen tons of supplies. If the supply train fails to arrive, supplies will have to be taken to Point Barrow by airplane, Eielson said.
The hop-off for the polar flight was originally planned for March 21, next, but delays in transporting supplies may postpone the attempt.
"Prolongation of the preliminary work may postpone the hop-off date beyond the first of May, beyond which date the Arctic fogs make the flying extremely hazardous," Eielson said.
Eielson is frankly skeptical of the snow motors. "I will be very much surprised if Aleck Smith gets through with his snow motors and sleds over the Endicott Mountains from Nenana to Barrow," Eielson said. "We have talked about this thing prettily steadily for two months. We are prepared for failure of the snow motors. Smith has a radio outfit with him, but we are taking another radio outfit to Fairbanks so that we will have communication from Barrow with the world if Smith doesn't get through. We are prepared thus with everything else for the expedition.
"We will have at Fairbanks, and later at Barrow, two planes, one with three motors and a cruising radius of 2500 miles and one with one motor and a crhising radius of 3100 miles. The three-motored machine has the shorter cruising radius because it burns more gasoline."
Eielson explained that little trouble is anticipated in taking supplies by airplane from Fairbanks to Barrow because extra motors for both planes will be taken to Fairbanks.

COMMANDER GIVEN PUBLIC FAREWELL

[BY A. P. NIGHT WIRE]
DETROIT, Feb. 4.—Capt. George H. Wilkins, commander of the Detroit Arctic expedition, which will attempt to explore the Arctic by plane in March, and Maj. Thomas Lanphier, commanding officer at Selfridge Flying Field, who will accompany the expedition as observer, left here today on the first leg of their journey westward.
They were given a public farewell, including official godspeed pronounced by Mayor Smith and a parade to the station.

GIRL FOUND CAPTIVE IN WOODS HUT

Lass, 17 Years of Age, Glad as Three Weeks' Hunt Ends; Married Man Held

[BY A. P. NIGHT WIRE]
CAMDEN (N. J.) Feb. 4.—In a cabin in the woods on the outskirts of the city, detectives today found 17-year-old Genevieve Vase, who has been missing from her home in Syracuse, N. Y., for three weeks. With her was Myron Faling, 32 years of age, also of Syracuse, married, and a father. The girl was taken back to Syracuse by her father, apparently overjoyed at her release Faling was arrested.
The father attempted to attack Faling when the pair met in jail, but was restrained by police.
"It was her beauty made me do it," said Faling. "I was crazy, I guess; I loved her; I was mad about her. I have guarded her and taken care of her and have not harmed her. She will tell you I have always treated her with respect."
"I did not know Faling," Miss Vase said, "except just to speak to him. One day I saw him on the streets. He had an automobile and asked me to take a ride. I got in and he would not let me out again. He drove and drove and finally came to the cabin in the woods. He made me get out and said if I dared to run away he would follow me and shoot me."
The couple were located through letters Faling wrote to his wife, all speaking in glowing terms of the beauty and sweetness of Genevieve. Mrs. Faling turned the letters over to the authorities.

RUSSIAN WOMEN NOW ORIGINATE OWN STYLES

[BY CABLE—EXCLUSIVE DISPATCH]
MOSCOW, Feb. 4.—Owing to Russia's isolation from foreign countries styles in ladies gowns, footwear and hairdress are taking a long time to reach the Moscow stores. So the Russian women and girls, who heretofore depended for the latest fashions upon Paris and London, now are creating their own styles. These styles usually follow the simplest lines. Silks and satins are rarely seen, and picture hats, silk stockings, afternoon frocks and evening dresses are luxuries. Dresses are so plain and devoid of trimmings that there is almost a note of masculinity in them.

BOY KILLED BY AUTO

[EXCLUSIVE DISPATCH]
YUMA (Ariz.) Feb. 4.—Santiago Ruiz, 8 years of age, trailing a wagon with his "scooter," let go and swerved to the center of the road, to be struck down by an automobile traveling in an opposite direction. Injuries received were fatal.

NEW WARD DEAL TO BE UNDER LENS

Trade Commission Orders Investigation of Company; King Assails Transactions

[BY A. P. NIGHT WIRE]
WASHINGTON, Feb. 4.—A special investigation has been ordered by the Federal Trade Commission into the Ward Food Products Corporation, recently organized to deal in materials used by the baking industry.
Investigation by the Department of Justice of the recent Ward merger was demanded in the Senate today by Senator King, Democrat, Utah. He urged early action on the resolution of Senator La Follette.
"With all these nauseating transactions going on," the Utah Senator said, "we find no proceedings being initiated by the Department of Justice. In fact, we find the administration daily pronouncing its blessing and benediction on these high-finance deals."
Senator King also assailed recent transactions of Dillon, Reed & Co., New York bankers, and declared "if the New York Stock Exchange would do its duty it would investigate and prevent these transactions by which the people are mulcted."

Vivisectionist's Work Upheld at Arizona Meeting

[EXCLUSIVE DISPATCH]
TUCSON (Ariz.) Feb. 4.—Nurses from local hospitals acted as ushers for the sessions of the Arizona State branch of the American College of Surgeons in a two-day meeting in this city. One of the important features was an attack on the anti-vivisection movement, by Dr. George W. Crile of Cleveland, who said that the zealous work of a large group of conscientious men is being interfered with by groups who oppose efforts for the benefit of the human race and progress of medical knowledge.
Dr. Wm C. Wylie of Phoenix was re-elected chairman of the Arizona State Association and Dr. H. A. Ingalls will head the New Mexico section. Among the visitors was Rev. C. B. Moulinier, S. J., of Milwaukee, president of the Catholic Hospital Association of America.

ITALY FEELS BOYCOTT

Trains From Germany by Brenner Pass Nearly Empty

[BY CABLE—EXCLUSIVE DISPATCH]
VIENNA, Feb. 4.—The attempt to boycott Italy until the German residents of the Tyrol obtain fairer treatment is making itself felt. Trains running over Brenner Pass are nearly empty, whereas a year ago they were filled with Germans going south.
Several societies are urging Austrians to make the boycott general. Their advice is to buy no more Italian macaroni and obtain oranges in Spain and rice from overseas. Father Innerkoffer, presiding at a meeting of the Andreas Hofer Society, said:
"Austrian tourists should not go to Italy, not only because of the boycott, but because of the danger. Assaults upon Austrians and Germans there are multiplying."

TWO AUTO WRECKS ON HIGHWAY NEAR TUCSON

[EXCLUSIVE DISPATCH]
TUCSON (Ariz.) Feb. 4.—H. H. Ainsworth and John Daly of San Diego escaped with their lives when their car overturned on the Nogales road, eighteen miles south of here. The former's collar bone was broken. Near the same point Burton Tripp and John McPherson of Omaha, on their way to Los Angeles, have a pile of wreckage to represent a car that had been given them on their start for the Pacific Coast. Though the car overturned and was stopped by a telegraph pole, neither of the occupants was seriously hurt.

RETURN OF ASSERTED SWINDLER REQUESTED

[BY A. P. NIGHT WIRE]
SACRAMENTO, Feb. 4.—Gov. Richardson today issued a requisition on the Governor of Ohio for the extradition of Jack Gordon, under arrest in Cleveland for the assorted theft of $105,000 in cash and securities from John R. Osborne. Osborne reported the disappearance of the bonds and cash to Pasadena police several months ago and then added to the mystery by disappearing himself. He was at liberty under $75,000 bail at the time, pending appeal from his conviction in the Valhalla Cemetery swindle involving a $2,000,000 loss to credulous investors.

CZECHO-SLOVAK CHIEF'S DAUGHTER CAPABLE

[BY CABLE—EXCLUSIVE DISPATCH]
LONDON, Feb. 4.—Miss Alice Masaryk, the daughter of the President of Czecho-Slovakia, has become one of the ruling forces of progress in social and welfare work in that country. Her gifts of organization and leadership are attributed to her American training. She has a degree from the University of Chicago. Although Miss Masaryk is the head of the National Red Cross, her work extends to every variety of social advancement.

DRUSE TRIBESMEN IN PROPOSAL FOR PEACE

[BY CABLE AND ASSOCIATED PRESS]
BEIRUT (Syria) Feb. 4.—The Druse tribesmen, who have been fighting against the French rule, have asked for the opening of direct peace negotiations, the semi-official Havas Agency is informed.

Are You Worried?
Over family or business troubles? If so let us help you.
Nick Harris, Detectives, Suite 272, Chamber of Commerce Bldg.—[Advertisement.

MRS. RAKER NOT TO SEEK OFFICE

Widow of Representative to Stay Out of Race

House Committee Declines to Award Her Salary

Brother-in-Law Announces He Will be Candidate

[BY A. P. NIGHT WIRE]
SACRAMENTO, Feb. 4.—Mrs. Iva S. Raker, widow of the late Representative John E. Raker of Alturas, will not be a candidate for Congress to succeed her husband, according to H. D. Burroughs o Susanville, Superior Judge of Lassen county, and brother-in-law of Mrs. Raker.
Judge Burroughs also announced that he will be a candidate for Congress in the Second District, in the event that Gov. Richardson calls a special election.
The two announcements were made by Judge Burroughs after he had visited Gov. Richardson and informed the Chief Executive of his plans to run if a special election is conducted in the district. He said the Governor is considering the matter.
Mrs. Raker's decision not to be a candidate will upset the plans of the Democratic leaders of the State, as Judge Claude Purkitt of Willows, chairman of the Democratic State Central Committee, declared last week that a resolution would be adopted at a conference in San Francisco Saturday urging the widow to seek election.
There have been rumors that Mrs. Gladys S. Burroughs, wife of Judge Burroughs, Mayor of Susanville, and sister of Mrs. Raker, planned to run for the Congressional office, but Judge Burroughs said his wife will not be a candidate.

MRS. RAKER DENIED PAY BY HOUSE GROUP

[EXCLUSIVE DISPATCH]
WASHINGTON, Feb. 4.—Establishing a precedent that may have an important bearing on the disposition of widows of incumbent Congressmen to attempt to succeed their deceased husbands in Congress, the House Appropriation Committee today decided not to award at this time the usual year's salary to the widow of the late Representative John E. Raker of California. Objection to the payment of the salary of $10,000 to Mrs. Raker was raised on the ground that she may enter the race for election to complete the late Representative's term, in which event, it was argued, she might be elected and thus change her status.
The proposed appropriation of $10,000 for her relief therefore was stricken from the bill and action deferred until the next session of Congress.
Congresswoman Rogers of Massachusetts, who was elected to fill the vacancy created by the death of her husband, J. J. Rogers, was awarded $2500 representing the time elapsing between the death of her husband and the date of her election to succeed him.
The vote in the committee on the case of Mrs. Raker was unanimous. It is understood that there will be no attempt to deny Mrs. Raker the full payment of $10,000 in the event she enters the contest and is defeated.

Lenin's Widow Tells of Misery Among Children

[BY CABLE AND ASSOCIATED PRESS]
LONDON, Feb. 4.—A bitter condemnation of the misery of childhood in Russia is published by Lenin's widow, Mistress Krupskaja, in the Pravda. The writer describes how the children in public asylums are turned into outlaws. She declares that in the streets at Moscow they are hunted, in hundreds by the militia as though they were wild dogs.
"But these miserable children, she asserts, "are by no means the products of the shortcomings of a former regime. They are undeniably of the present."

STUDENTS JUSTIFY ACT

Reasons for Asking Resignation of Glee Club Manager Told

[BY A. P. NIGHT WIRE]
BERKELEY, Feb. 4.—The executive committee of the Associated Students, University of California, today issued a statement setting forth the reasons why it asked recently for the resignation of Clinton R. (Brick) Morse, director of the University Glee Club for thirty years. The committee's demand resulted in the resignation of the entire club, with the exception of the business manager.
The club had been a source of irritation to the university for two years, the statement said, and Morse was reluctant to receive advice or suggestions. The statement accuses him of permitting lax conduct on the part of the club members during trips and charged that the club had "worn out its welcome" in many places.
"Thirty years without a change or improvement in the glee club is not a satisfactory state of affairs," the statement concluded.

GOVERNMENT REMITS HUGE FUND TO STATE

[EXCLUSIVE DISPATCH]
SACRAMENTO, Feb. 4.—Word was received here today by Will C. Wood, State Superintendent of Public Instruction, from Washington, that the Federal government is remitting to the State of California $377,136.96, representing the State's share of returns from mineral leases for the year ended June 30, 1925. The money, Wood explained, will be credited to the junior college fund. The Federal government leases its mineral lands in California, and the State receives three-eighths of the revenue.

For Colds, Grip or Influenza
And as a preventive, take laxative Bromo Quinine Tablets. A safe and proven remedy. The box bears the signature of E. W. Grove. 30c.

SPELLING CLEW TO ROMANCE

Ancestor of Assistant War Secretary Changed Name Because of Love Affair

[BY A. P. NIGHT WIRE]
MASON CITY (Iowa) Feb. 4.—A romance in Scotland, which dates several generations back, answers the question as to why Hanford MacNider, former commander of the American Legion and now Assistant Secretary of War, spells his name different from his father, C. H. McNider, prominent Iowa banker.
When Thomas Duncan MacNider, Hanford's great-grandfather, followed the dictates of his own heart and married the village lass he loved instead of the girl his parents had selected for him, he was disinherited.
Leaving the parental home on the rocky shores of the Isle of Skye off the northwest coast of Scotland, he came to Canada penniless, deciding to get away from the original name by calling himself McNider. His son, Thomas Bryon also took this name. Both father and son set out to carve a place for themselves in the new world and wanted to forget the old.
Neither Thomas Duncan MacNider nor his son mentioned the change in name, so far as can be learned, and it was not until C. H. McNider began an investigation of the family tree that the facts were brought out. Hanford was a small boy at the time the investigation was made, but he started spelling his name MacNider and has been doing so ever since.

Seaboard Loses License Pending Quiz on Affairs

[BY A. P. NIGHT WIRE]
SAN FRANCISCO, Feb. 4.—The license of the Seaboard Casualty Company of Los Angeles, allied with the Union Indemnity Exchange of San Francisco, whose president, C. P. Summers, disappeared following the disclosure of a $130,000 shortage in the latter company, was suspended today by State Insurance Commissioner Detrick. The license suspension is temporary, Detrick announced, and halts the company from doing business until its affairs are investigated. A petition for a receivership for the Los Angeles Company is to come before Superior Judge Graham on the 8th inst.

PAROCHIAL TEACHER DIES

[BY A. P. NIGHT WIRE]
STOCKTON, Feb. 4.—Sister Mary Magdalene Walsh, teacher of three generations in the Catholic schools here, died today. She had taught for fifty years and was almost 90 years of age.

Mme. Elly Ney
Internationally Famous Pianiste
GUEST - ARTIST PHILHARMONIC ORCHESTRA CONCERT, SUNDAY, FEB. 7th
. . . is another on the long list of truly great pianists and artists who uses the
STEINWAY
THE INSTRUMENT OF THE IMMORTALS
. . . in all of her concert work, both here and abroad . . . and finds in its marvelous singing tone and perfect action the inspiration and joy that have endeared it to hundreds of other notable musicians.
These same distinguished qualities are present in the Steinway that is best suited to your home and income.
BIRKEL MUSIC COMPANY
The Home of the Steinway
416-18 SOUTH BROADWAY

Says His Prescription Completely Banishes All Rheumatic Pain and Twinges--Is Guaranteed
Deep Seated Uric Acid Deposits Are Dissolved and the Rheumatic Poison Starts to Leave the System Within Twenty-four Hours.
—A— and every druggist in this country is authorized to say to every rheumatic sufferer in this vicinity that if ALLENRHU, the sure conqueror of rheumatism, does not stop all agony, reduce swollen joints and do away with even the slightest twinge of rheumatic pain, he will gladly return your money without comment.
Allenrhu has been tried and tested for years, and really marvelous results have been accomplished ever in the most severe cases where the suffering and agony was intense and piteous and where the patient was helpless.
Mr. James H. Allen of 28 Forbes St., Rochester, N. Y., the discoverer of ALLENRHU, who for many years suffered the torments of acute rheumatism, desires all sufferers to know that he does not want a cent of anyone's money unless ALLENRHU decisively conquers this worst of all diseases, and he has instructed Los Angeles Druggists and druggists everywhere to guarantee it as above in every instance.—[Advertisement.

As Always ~ only More So!
LARGE men receive very special attention at HARRIS & FRANK'S
NO MATTER what the scales show, nor how your extra weight is distributed, we've new Spring suits in special sizes that will fit you—and to your complete satisfaction too. We've always been known for our ability to fit large men—but this season we are better equipped than ever.
$35 to $85
Harris & Frank
STEIN-BLOCH SMART CLOTHES
635-39 South Hill
HILL STREET NEAR SEVENTH
1865
ETTLETON SHOES STETSON HATS

NEW WOMEN'S SPORT COATS BY HART SCHAFFNER & MARX

Something New for Boys
Cravenette processed
HIGH SCHOOL
SUITS
[guaranteed double wear]
$27.50
ENGLISH cut coat. Large leg trousers. Single or double breasted. Sizes 30 to 38. Blues, Tans, Browns, Grays, Pastel Shades. The new process—not only makes the suit rain-proofed, but in doing so, the big point in Los Angeles,—makes the fabric wear far longer. Come and see them. [Fourth floor.]
SILVERWOODS
Entire six floors: SIXTH AND BROADWAY
CAPS FOR BOYS • UNDERWEAR FOR BOYS • SHIRTS FOR BOYS

Well Known to Many of You
is Mr. Tapley, for twenty years secretary and treasurer of the Los Angeles Rubber Stamp Company, and now a member of this organization.
It is such men as Mr. Tapley, men of the highest ideals, that have made and are making the Reed organization what it is, one of the finest funeral directing institutions in the country.
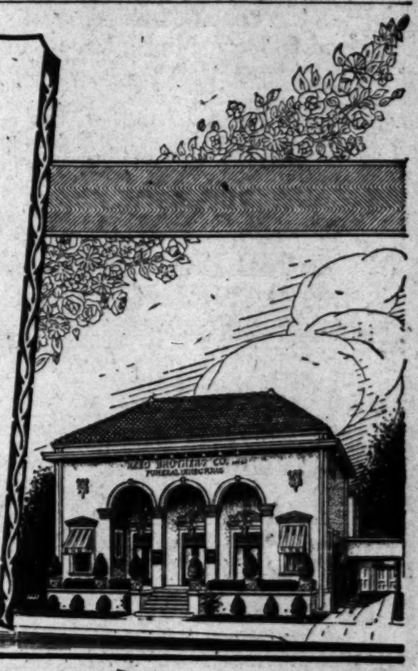
REED BROTHERS CO.
Funeral Directors
MYRON W. REED, Pres.
FRANK E. GEIGER, Vice Pres.
JOHN W. TAPLEY, Secy.
721 W. Washington St.
Phone WEstmore 5151

THOUSANDS FACE BALDNESS
and Don't Know It

Working Almost Secretly, Destructive Bacteria of "Alopecia Pityrodes" Spread Disease Through the Scalp Which Brings Baldness in from Two to Seven Years. Now Recognized as Cause of 85% of Baldness.

Only Effective Remedial Agents Known to Science Now Combined in Remarkable New Formula by Prof. John H. Austin, Over 40 Years a Hair and Scalp Specialist.

RECORDS carefully kept over a period of years by Prof. John H. Austin, nationally known hair and scalp specialist, show that a great percentage of people are afflicted with "Alopecia Pityrodes," a serious scalp trouble which is a forerunner of baldness. Many people mistake this affliction for common dandruff, because the bacteria quietly carry on their destructive work from two to seven years before any decided loss of hair is noticed and the first sign of baldness appears.

Neglect

The Warning

How Alopecia Pityrodes Destroys Healthy Hair

This trouble starts with a scaling of the scalp, sometimes slight, commonly called "dandruff," sometimes abundant, producing thick, grayish-white, greasy scales—which leads to falling of the hair. This stage lasts from two to seven years as a rule. Then, as the bacteria multiply by the million, the falling of the hair increases rapidly, and in time the top of the head becomes entirely bald.

One of Nine Formulas Stops Hair Destruction

Of nine tested formulas originated by Prof. Austin and used in his private practice, one special remedy, known as Formula G, brought remarkably beneficial results in practically every case; stopped the progress of the disease, restored the scalp to normal, healthy condition and promoted a growth of new hair.

Secret of Science in Formula "G"

This remarkable formula combines the only ingredients known to Science as actually effective in the treatment of Alopecia Pityrodes, in the only form in which they can be maintained in their full strength. Formula G is therefore in pleasant cream form, which is packed in special applicator tubes to make treatment easy, quick and convenient.

Formula G penetrates to the very roots of the hair, and there attacks and destroys the destructive bacteria. It cleanses the scalp and stops itching immediately. It stops falling hair, and by stimulating, reviving and nourishing the hair roots promotes a luxuriant growth of rich, lustrous hair. No matter how serious your scalp trouble, no matter what tonics, etc., you have tried—you can count on securing surprisingly satisfactory results with Formula G. Get this new scientific treatment today. Always in stock at all Owl Drug Stores.

Prof. John H. Austin's Formula "G"

AT ALL DRUGGISTS

Los Angeles Harbor Tonnage for 1925 20,310,743 value $760,685,687

BANKING CAPITAL of this bank and its affiliations thru Americommercial Corporation $6,202,989.80

4% on Savings Accounts

Commercial National Trust & Savings Bank

17 LOS ANGELES LOCATIONS

Head Office: Ninth, Main and Spring
S. W. cor. Spring & Fourth — Wilshire & La Brea
Pico at Hoover — Main at Pico — Seventh & Central
Vermont at Eighth — Pasadena Ave. at 56th
Seventh and Westlake — Hollywood Blvd. at Cherokee
Western and Pico — Whittier Blvd. & Lorena
45th & Broadway — Brooklyn & Soto — 48th & Western
Western & Melrose — Wilmington Office, 131 W. Anaheim

COMBINED RESOURCES
Commercial National and affiliations thru Americommercial Corporation

80 MILLION DOLLARS
60 BANKING OFFICES

Sore Throat!

Quickly eased with Musterole. Its oil of mustard penetrates, relieves congestion. Apply with the finger tips.

MUSTEROLE — WILL NOT BLISTER — Better than a Mustard Plaster

"say, this sure is great" Bluhill CHEESE

Winter's Rainbow for Coughs Colds — Foley's Honey and Tar — Quick Relief For Old and Young

STANDARDIZED AMERICAN HIT

Machine-Life Like Decried by French Woman

Prohibition Declared One of Contributing Factors

Monotony Experienced in Lecture Tour Told

[BY CABLE—EXCLUSIVE DISPATCH]

PARIS, Feb. 4.—Standardization of every-day life is extending even into the intellectual classes of the United States with untiring efforts to increase efficiency, making man and woman more and more into a human living machine. Prohibition is one of the elements which is accomplishing this, according to Mlle. Louise Weiss, editor of the French Liberal magazine, Europe Nouvelle. She has just returned from a lecture tour in the United States.

"I retain most favorable impressions of the courtesy and helpfulness encountered everywhere," she said. "Everyone was anxious to aid a stranger, especially foreign, giving advice and direction and answering questions. But I became tired of eating everywhere the same restaurant luncheons, seeing the same little automobile and finding literary and intellectual pursuits attuned to the standard of a weekly magazine.

"I learned to be extremely brief, disposing of the Moroccan question in five minutes and the Syrian problem in three minutes. I never talked more than a quarter of an hour. I must say I found throughout the United States the general opinion that France is very bad, but when I saw the great numbers of people from Europe, representing all sorts of interests, telling the Americans all sorts of things, I am able to understand why the Americans misunderstand.

"Generally I found the opinion that France has fallen into the hands of a monster. Former Premier Poincare seems in disfavor because of his occupation of the Ruhr. I found the French policies in Morocco and Syria discredited and I was somewhat at a loss to defend our action until I discovered that the majority of my audience did not know where Syria is."

RATS SCORE AS IMBIBERS OF ALCOHOL

Rodents Used for Tests Able as Consumers but Avoid Getting Drunk

[EXCLUSIVE DISPATCH]

BALTIMORE, Feb. 4.—The rat does not object to being a steady drinker of alcoholic beverages, according to Dr. C. P. Richter of the psychological laboratory of Johns Hopkins University, but he will not get drunk twice if he can help it.

In the matter of the percentage of alcohol to the total quantity of moisture he absorbs, the rat is some drinker, according to figures Dr. Richter has developed. The doctor says that a rat can take in the form of alcohol from 8 to 16 per cent of all the moisture he absorbs and not become drunk. He can change over to a pure cold water ration without worry or discomfort.

"We experimented with two groups of rats," said Dr. Richter today. "We fed one group alcohol and gave no alcohol to the other. The rats taking alcohol grew just as rapidly as those taking only water, and attained the same body weight at maturity.

"A curious thing happened. The rats which took alcohol took from 17 to 36 per cent less food than the rats which took moisture in the form of water.

"The alcohol did not make the rats stagger or show any signs of drunkenness. A rat will not drink enough to produce that effect if it can help it. Yes, I have seen rats staggering from the effects of the alcohol."

Gives Fund to Quest for Curb on Pneumonia

[EXCLUSIVE DISPATCH]

NEW YORK, Feb. 4. — New York University's school of public health, seeking a serum with which to combat pneumonia, has been financed to the extent of $10,000 yearly by Lucius N. Littauer, former Congressman of Gloversville, N. Y., whose son died of that disease two years ago.

The fund is to continue until such a serum is developed or until the search is reported futile, it was announced.

Littauer recently opened the $300,000 Nathan Littauer Hospital in Gloversville, now the largest in the Adirondacks, and donated $135,000 to establish a chair of Jewish philosophy and religion at Harvard University.

MOSLEM WOMEN NOT TO MARRY CHRISTIANS

[BY CABLE—EXCLUSIVE DISPATCH]

CONSTANTINOPLE, Feb. 4.—Moslem women are not allowed to marry Christians by the terms of the modified form of the Swiss Civil Code now before the Turkish National Assembly for ratification. The law which prohibits polygamy and divorce by the mere whim of the husband declares as null marriages contracted with Christians.

BUYS RESERVOIR LAND

[EXCLUSIVE DISPATCH]

STOCKTON, Feb. 4.—Stephen E. Kieffer is negotiating in Jackson valley in the vicinity of the proposed Lancha Plana reservoir for reservoir property, according to two deeds placed on file in Jackson. He has purchased seventy-five acres from Jacob Strohm for $12,000 and eighty acres from James L. Tubbs for $9000. What Kieffer's purpose is has not been made public.

WIVES WANTED BY NEVADANS

Men Outnumber Women Ten to One in Northern Valleys

[EXCLUSIVE DISPATCH]

WINNEMUCCA (Nev.) Feb. 4.—A call for wives has gone out from the bachelor farmers and stockmen of Paradise and Quinn River valleys, in Northern Nevada near the Oregon boundary. Men outnumber women fully ten to one in the valleys, with scores of bachelors anxious to marry.

About one-third of the settlers are foreign immigrants, but a large number of sturdy Americans, many owning valuable farms and large bands of cattle and sheep, are seeking American girls as mates. Farmers making the appeal are asking for active, home-loving women, not afraid of farm life and the drawbacks of a new country.

AUSTRALIAN ASSAILS OIL COMPANIES

Former Prime Minister Hits American Concerns Due to Price Increase

[BY CABLE—EXCLUSIVE DISPATCH]

MELBOURNE, Feb. 4. — "The rate of progress of Australia is governed largely by the price of fuel and means of transport. He who levies a toll on our fuel lays siege on the citadel of our lives."

Former Prime Minister Hughes made this statement in the House of Representatives in the course of a strong attack on American oil companies as a result of the recent increase of 3 cents per gallon on petrol importation. Mr. Hughes stated that American oil companies are levying a toll on the Australian community. The high price of petrol in Australia, compared with the United States, is not explained by freight rates, he said.

"Parliament is powerless," said Mr. Hughes. "The best way to deal with these and other American interests pitching tents in Australia, not for Australia's good, but for their own, is to amend the commonwealth constitution. Purchasers of petrol in Australia are as effectively held up as by footpads of old."

An interesting triangular contest is proceeding between the Vacuum and British Imperial oil companies as two sides of the triangle, and the Anglo-Persian Company, which controls the commonwealth oil refineries in conjunction with the commonwealth government, at the base. The British Imperial Company is fighting its joint rival, the Anglo-Persian Company, in conjunction with the Vacuum Company, but strong pressure is being brought on the Australian public to purchase locally refined oil.

A bill was passed by the House of Representatives allocating $300,000 to assist oil exploration in various parts of Australia.

Winnie Winkle Now Sought for Films in France

[EXCLUSIVE DISPATCH]

NEW YORK, Feb. 4. — Winnie Winkle, the winsome girl of the comic strip, has become so popular in France that a French producer has cabled to Martin M. Branner, the artist who draws Winnie and Perry, asking for the motion-picture rights to the pen-and-ink characters.

Perry, in addition to his weekly appearances in the Paris newspaper, Excelsior, now appears daily in the flesh on the Paris stage. The show, under the name of "Le Wicot" (the imp,) opened two months ago in Pierre Humble's theater. Winnie and Perry dolls are on display in the shops of all large French cities.

The proposal for the screen rights of his characters, Branner said, stipulated that the pictures were to be made and presented in France.

HARVESTER COMPANY TO INVEST IN CANADA

[EXCLUSIVE DISPATCH]

VANCOUVER (B. C.) Feb. 4.—Approximately $6,000,000 is to be invested in British Columbia by the International Harvester Company, Chicago, according to an announcement from that city. The company will acquire valuable timber, water-power sites and pulpwood properties. The purchase includes quantities of fir and other saw timber sufficient for the company's large lumber requirements for many years.

Extensive Canadian holdings of the White Brothers Lumber Company and the Beaver Cove Lumber and Pulp and Paper Company have been conveyed to a consolidated and reorganized company known as the Canadian Forest Products, Limited, with the International Harvester Company having a controlling interest. Cyrus McCormick, Jr., Chicago is president of the new corporation. Several British Columbia men are on the directorate.

LEAGUE WORKER WILL LECTURE IN AMERICA

[BY CABLE—EXCLUSIVE DISPATCH]

GENEVA, Feb. 4.—Dame Rachel Crowdy, who directs the department of the League of Nations at Geneva which concentrates its activities on opium studies, the protection of women and the promotion of child welfare, this spring will give a series of lectures in Canada and various American cities. Dame Rachel, who is an English woman, has effectively served as secretary of the two international opium conferences held at Geneva.

LADOX is a germicidal douche of remarkable efficacy. All druggists.

BELGIAN DEBT UP IN CHAMBER

Foreign Minister Defends American Terms

Vote on Settlement Next Wednesday Forecast

Washington Ambassador in Diplomatic Gallery

[BY CABLE AND ASSOCIATED PRESS]

BRUSSELS, Feb. 4.—The vote on the American-Belgian debt settlement by the Chamber of Deputies will be taken next Wednesday, and today the Chamber devoted several hours to discussing the subject. The American Ambassador, William Phillips, sat in the diplomatic gallery.

The Foreign Minister, M. Vandervelde, urged speedy ratification, saying:

"We have settled our account, and good accounts make good friends."

The Minister asserted that the conditions obtained at Washington are the best that could have been hoped for, but contended that, nevertheless, the solution of the debt problem might have been different if the armaments race had not begun again in Europe.

PRAISES AMERICA

He maintained his previous statement that the annulment of war debts would have been an act of justice and wisdom, but begged the Deputies not to confound American war profiteers with the United States government to whose fiscal efforts he paid homage. He explained that the Belgian government cannot adjourn the negotiations, as the needs of the treasury are urgent.

Albert Janssen, Finance Minister, supported the Foreign Minister.

M. Franck, Foreign Minister of the Colonies, regretted that Italy had obtained better conditions than Belgium.

CITES FIGURES

If they should be treated equally Belgium would be paying $3,000,000 Belgian francs yearly. He announced that he will abstain from voting for the records.

Former Premier Jaspar, refuting M. Franck, declared the Belgian attitude on the debt question is loyal and honest. He denied that Italy has received preferential treatment.

"The problem of interallied debts is not yet definitely settled," was M. Franck's parting shot.

BRITISH-ITALIAN AGREEMENT HINTED

[BY CABLE AND ASSOCIATED PRESS]

LONDON, Feb. 4.—There is reason to believe, says the Westminster Gazette, that when Sir Austen Chamberlain, the Foreign Secretary met Premier Mussolini at Rapallo recently, an understanding was reached that if Italy has aspirations in Asia Minor, Great Britain will offer no objections and that if the Turks fight over Mosul, the Italians may go to Adalia to create a diversion.

Commenting editorially, the Westminster Gazette alludes to rumors that the "political bargain" accounted for this lenient treatment accorded to Italy as regards the funding of the war debt. The paper demands that the government give the public some information as to "what is behind the debt settlement, if only to dispel the rumor that England acceped Italian collaboration against Turkey."

GUILTY IN KILLINGS

Arizonan Convicted of Murder and One for Manslaughter

[EXCLUSIVE DISPATCH]

PHOENIX, Feb. 4.—After twenty-four hours' deliberation a jury at Florence today found Charles Royston guilty of manslaughter for killing Samuel Hackett, 52-year-old cook of Apache Junction, thirty miles east of Phoenix. Self-defense was pleaded. Royston came here from Oregon, a health seeker, a year ago.

A jury at Safford this morning found Charles J. Blackburn guilty of the murder of Miguel Bernal and fixed the penalty at death. The defendant today was sent to the State penitentiary at Florence for safekeeping. The crime was committed November 4, on a main highway near San Carlos. Apache Indians testified they had seen Blackburn pound Bernal on the head with a rock.

LITTLE DAMAGE DONE BY QUAKE IN JAPAN

[BY CABLE AND ASSOCIATED PRESS]

TOKIO, Feb. 4.—Reports from the Royal Seismological Observatory and also from a vernacular news agency indicate that little or no damage was done by the strong earthquake which shook the city of Aomori, in North Japan early today. Residents of Aomori, which has a population of 15,000, were badly frightened, however.

ATTORNEY'S HOME ROBBED

[BY A. P. NIGHT WIRE]

SAN FRANCISCO, Feb. 4.—Jewelry and furs valued at $10,000 were stolen from the home of Joseph L. Hyman, San Francisco attorney, last night.

AUCTION SALES

Los Angeles Auctioneers' Association Official Bulletin

AUCTION TODAY
2 P.M.
Dandy 6 Rm. House
5632 Raber St.
Highland Park

Located on 3 lots, each 48x148, improved with beautiful shrubbery and fruit trees.

Attend Sale!

BY AUTO: Drive out No. Broadway to Pasadena Ave.; Pasadena Ave. to York, North to Ave. 56, turn to right six blocks to Raber.
BY CAR: "W" car marked Ave. 52 and York, get off at York and Ave. 56 and walk six blocks north to Raber and ½ east to property.

C. H. O'Connor & Son
TR. 1661 Auctioneers WA. 8174

LOS ALTOS

INDIVIDUALLY OWNED APARTMENT-HOMES

Something New! in Modern Living

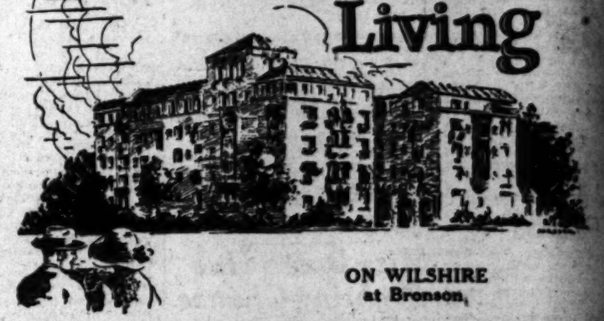

ON WILSHIRE at Bronson

MAISONETTES

2-Story Apartment-Homes Now Available in the

LOS ALTOS

Individually Owned Apartment Home

MAISONETTES . . . the duplex type apartments which have proved so popular in New York . . . are presented for the first time locally in the new Los Altos, on Wilshire Boulevard.

For those who prefer the two story type of home, the Los Altos *Maisonette* is a revelation in charm and perfection. The beautiful execution of all visible features . . . the soundness of construction and the completeness of detail . . . has aroused the enthusiasm of all who visit these premises, and those who have purchased.

Purchasers of these apartment-homes are assured of pleasant, congenial surroundings through the careful consideration of all applications by those in charge.

CONCRETE TENNIS COURT -:- PRACTICE PUTTING GREEN, FOR GOLFERS

MAYO-WRIGHT PROPERTIES, Inc.
LUTHER T. MAYO and PRESTON S. WRIGHT
Owners and Builders
4121 WILSHIRE BLVD. Tel. DRexel 7844
LOS ANGELES, CALIF.
NEAL ELDER, Sales Manager.

WILSHIRE BOULEVARD AT BRONSON

LOS ALTOS

4 Sailings every week to San Francisco

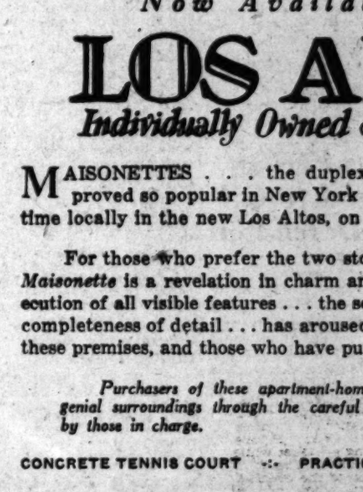

Frequent sailings (note them here) that's an appealing feature of the Los Angeles-San Francisco service in fact of all Admiral Line service.

With sailings four times a week, is seldom that the traveler will find a sailing that will suit her convenience. And it's well while, if necessary, to speed up plans slightly or to wait a little order to take advantage of Admiral Line service.

Admiral Line steamships—the Alexander liners—afford the finest wise service in the world between Pacific Coast ports.

Let a representative at any of below listed offices explain this service and also our attractive fares

The ADMIRAL LINE
PACIFIC STEAMSHIP COMPANY
FAMOUS ALEXANDER LINERS

Next Sailings

PORTLAND — ADMIRAL FISKE Saturday, 11 A. M. — ADMIRAL EVANS Wednesday, 11 A. M.
SAN FRANCISCO — ADMIRAL DEWEY Sunday, 11 A. M. — ADMIRAL EVANS Wednesday, 11 A. M.
SEATTLE — ADMIRAL DEWEY Sunday, 11 A. M. — EMMA ALEXANDER Thursday, 11 A. M.

New York via Panama and Havana, $125 up
S. S. MANCHURIA, FEB. 22nd.

H. C. McMICKEN, Pass. Traffic Mgr., SEATTLE, WASHINGTON

WHY Just TRAVEL? — TRAVEL BY WATER

EBRUARY 5, 1926.—[PA
OS·
R-TMENT-HOMES
ing!
o!
Modern
Living
N WILSHIRE
at Bronson,
ETTES
ent-Homes
e in the
LTOS
artment Home
pe apartments which have
are presented for the first
lshire Boulevard.
type of home, the Los Altos
erfection. The beautiful ex-
iness of construction and the
e enthusiasm of all who visit
ased.
re assured of pleasant, con-
ideration of all applications
UTTING GREEN, FOR GOLFERS
ROPERTIES, Inc.
SION & WRIGHT
Tel. DRexel 7844
CALIF.
Manager.
D AT BRONSON
OS·
very week
San Francisco
quent sailings (note them below)
's an appealing feature of our
Angeles-San Francisco service—
ast of all Admiral Line services.
h sailings four times a week, it
eldom that the traveler will not
a sailing that will suit her or his
venience. And it's well worth
le, if necessary, to speed up one's
s slightly or to wait a bit in
er to take advantage of Admiral
e service.
miral Line steamships—the Ale-
er liners—afford the finest coast
service in the world between
fic Coast ports.
a representative at any of the
ow listed offices explain this serv-
and also our attractive fares!
L LINE
COMPANY
HOLLYWOOD—
6608 Hollywood Blvd.
PASADENA—
70 E. Colorado St.
SAUTELLE— 1060 South Main St.
GLENDALE— 110 E. Broadway
SANTA ANA— 113 West 3rd St.
SANTA MONICA—601 Santa Monica
ngs
SEATTLE
ADMIRAL DEWEY
Sunday, 11 A. M.
EMMA ALEXANDER
Thursday, 11 A. M.
Havana, $125 up
. 22nd.
TTLE, WASHINGTON
AVEL BY WATER
mbo Herringbones
Something definitely new
in a herringbone fabric.
As much of a thoroughbred
as was Jumbo—the famous
elephant who was the
designer's inspiration.
A fabric that possesses
great endurance as well
as good looks.
It will give more than
the usual satisfaction.
A variety of shades to
choose from in the
"Hunt Family" models.
A New Coat
A New Vest
A New Trousers
$65
POLITZ & McDOWELL
619 So. Hill St.
W. T. McDOWELL
Los Angeles
HERMAN A. POLITZ

Mehlhorn Beats Cruickshank in Golf Play-off

SPORTS
The Los Angeles Times

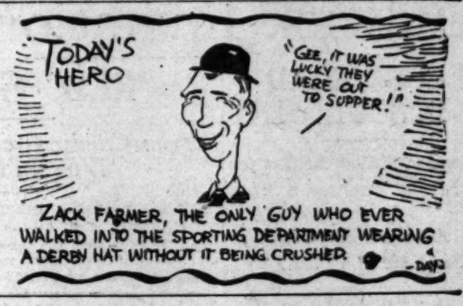

FRIDAY MORNING, FEBRUARY 5, 1926.

STANFORD QUINTET DOWNS U.S.C. TEAM, 24 TO 21

FAILURE TO CAGE FREE THROWS COSTS U.S.C. WIN

Redshirts Get Six-Point Lead in First Half and Spurt by Locals Falls Short of Victory

BY BRAVEN DYER

Inability to cash in on their free throws cost the University of Southern California basketballers their game with the Stanford tossers last night, the Redshirts winning, 24 to 21, before a crowd of approximately 2500 fans at the Olympic auditorium. The Trojans were away off on their foul shots and this small deficiency was enough to give Andy Kerr's proteges the opening clash of a two-game series, the next contest to be played tomorrow night.

This evening the Cards meet the University of California team on the same court and unless the Northerners improve considerably over last night they are in for a trimming at the hands of Caddy Works's athletes, who scored a triumph over the Palo Alto men in the north not so long ago.

Although the Trojans put up a whale of a battle last night they have themselves to blame for defeat. Stanford made eight field goals for 16 points. U.S.C. did almost as well, making seven baskets from the field, six of them in the second half. However, the Trojans on free throws was all Stanford's favor, the visitors getting eight out of a possible ten, while U.S.C. got but seven out of fourteen attempts.

Coach Turner's charges seemed completely out of the running after the conclusion of the first half, Stanford leading, 13 to 5, with U.S.C. having made but one goal from the field. The second half was another story, however, for that period had hardly opened when Capt. Kenny Boyer, who was easily the outstanding star of the game, tossed one in from midfield. He was followed by Thomas and MacHaffie and in a twinkling the Trojans had tied the score at 13-all.

Kerr then injected Ted Shipkey, he of the massive chest, into the game and returned Clark to his post at forward. This duo eventually won the game for the Redshirts, Ted with his guarding and two free throws and Clark with a pair of long field goals from the floor. U.S.C. did tie the score again at 14-all, but Stanford jumped into the lead almost immediately afterward and although Boyer and Dorsey had the Trojan rooters wild-eyed with their long tries at the basket, the victory was not to be won.

Outside of U.S.C.'s inability to cage free throws the game had three other startling features. One was Umpire Jack McCord's passionate green shirt. Another was Price's feat in shooting a basket while sitting on the floor. The third was the classic of the evening. The Redshirts, when out in front near the close of the game, stalled by keeping the

(Continued on Page 2, Column 3)

CROMWELL TRUSTS HIS HURDLERS

If you don't believe that the popular U.S.C. coach has a lot of faith in the ability of the Trojan high hurdlers, gaze on the photograph below and forever hold your peace. Leighton Dye, I.C.4A. high-hurdle champion, is the gent in the center that is grazing the Dean's forelocks. On the left is Hart Miller, a promising freshman from San Diego, while Ronald Stever, who placed third in the high hurdles at the I.C.4A. meet, completes the foursome. [Photo by J. B. Ward]

MISS GOSS WILL PLAY HERE SOON

Tennis Star to Take Part in Pasadena Tourney Next Week at Huntington

Eleanor Goss, who, for the past half-dozen years has been numbered among the first ten ranking women tennis players in the United States, telegraphd the Pasadena Tennis Club yesterday that she would play in the annual invitational tournament to be staged the 11th, 12th and 13th inst. The matches will be played on the courts of the Huntington Hotel.

Miss Goss will enhance the brilliant array of talent already entered in the tournament. Miss Helen Jacobs, junior girls' national champion, is making her debut in Southern California at the tourney. A number of other stars from outside of Los Angeles are also entered.

The local net stars will be headed by Mrs. May Bundy. As the local talent is considered on par with any from the outside, some excellent matches are expected. While here Miss Jacobs will meet the best juniors in the south.

SUZANNE IS FAVORED TO BEAT HELEN WILLS

French Player's Showing in Match Causes Experts to Feel Sorry for American Champion

[BY CABLE—EXCLUSIVE DISPATCH]

NICE, Feb. 4.—Princess Helen and Queen Suzanne entertained the largest crowd of the Riviera season at the Paris imperial courts this afternoon with some fine tennis. Mlle. Lenglen, without extending herself, crushed Miss Leslie Bancroft, who once ranked second among tennis stars and is now the wife of Miss Wills's doubles partner, Charlie Aeschliman, with a score of 6-0, 6-0.

Miss Wills and Eileen Bennett then won the first women's doubles match against Mlle. Ilovaisky and Mrs. Emmett, a couple of very scared young women, 6-1, 6-0.

Miss Wills and Mr. Aeschliman won an interesting mixed doubles battle beating pretty Peggy Saunders, the English star, and Theodore Roosevelt Scovell, 4-6, 6-1, 6-3.

The Lenglen clan was out in full force for a close study of Miss Wills's play against her first real competition in the Nice tournament. Papa Lenglen, haggard and wasted after a serious operation and illness, for the first time watched the American champion who has dared to challenge the world supremacy of his daughter, who owes her tennis fame to his tireless coaching since the first day she was big enough to wield a racket.

Mama Lenglen sat beside him with the midget mascot dog Gyp, who always occupies the position of honor at the ringside whenever Mlle. Suzanne plays an important match. The French star herself, surrounded by Baron de Morpurgo, her doubles partner, and other husky masculine tennis stars, watched her arch rival from California today.

The match between Mlle. Lenglen and Mrs. Aeschliman gave the fans addicted to tennis dope a comparison of the two great champions. Miss Wills beat Mrs. Aeschliman, 6-2, 6-2, at the Metropole tournament ten days ago, but today the Boston southpaw star was helpless before the mighty Suzanne—more helpless than the set score indicates. Only a single game in each set went to deuce. Mrs. Aeschliman scored 9 points to Mlle. Lenglen's twenty-six in the first set, then 11 against 25 in the

(Continued on Page 2, Column 6)

HOFF SETS HIGH POLE VAULT MARK

Norwegian Breaks Indoor Record; Houben is Twice Beaten by Murchison

[EXCLUSIVE DISPATCH]

NEW YORK, Feb. 4.—Charles Hoff, Norwegian all-around athlete, established a new world's indoor pole vault record tonight when he cleared 13ft. 1in. in his American debut at the Millrose A.A. athletic carnival at Madison Square Garden. Hoff's effort bettered the former mark of 13 feet set by Nelson Sherrill of the University of Pennsylvania in the 1925 intercollegiate indoor championships at New York.

The other feature of tonight's meet was Loren Murchison's feat of twice defeating Hubert Houben, invading German sprint star, and maintaining his supremacy of American indoor-dash championship. Murchison, running for the Illinois A. C., trimmed Hubert in the forty and sixty yard events, with the Teuton placing third in the former and fourth in the latter race. Al Miller of Harvard, who replaced De Hart Hubbard, former Michigan sensation, in the line-up, took second place in both races. Houben nosed out Francis Hussey of Boston College for third, in the forty-yard dash, but lost third place to the American in the sixty-yard event.

Murchison's time for forty yards was 5 6-10 seconds, two-tenths of

(Continued on Page 2, Column 2)

ALL OVER PROVES BEST

Powerful Irwin Runner Shows Class in Defeating Field of Handicap Eligibles

[EXCLUSIVE DISPATCH]

TIA JUANA RACE TRACK, Feb. 4.—All Over, C. B. Irwin's leading candidate for the Coffroth Handicap, showed some of his real form here today when he closed with a rush to beat out Elector, La Brea stable entry in the Sun Harbor Handicap event at a mile and seventy yards. Spic and Span, owned by J. C. McGill, got the show.

The World and Elector broke in front at the barrier and raced it out for the lead for a half, when the former gave up. Elector continued his lead to the stretch and seemed to have the race safe but reckoned without All Over. The Irwin runner, held behind for three quarters, then started his forward move with a rush. He overhauled the leaders and passed up Elector to cross under the wire with a head margin going away. Spic and Span raced well throughout and made a strong finish but was unable to overtake the winner.

Hackamore, veteran plater owned by R. Campbell, furnished the big surprise of the day, beating out El Cid in the fourth to pay the longest straight price of the meeting. Brazos was third. Results:

First race, three furlongs: Short Price (Kelsay,) won; Shasta Bullet (Roach,) second; Shasta Pine (Elston,) third. Time, 0:36 4-5.

Second race, six furlongs: Wedlock (Herham,) won; Peter Patter (Paden,) second; Star Cloudy (Kurtzinger,) third. Time, 1:15.

Third race, six furlongs: Polly Atwell (Munden,) won; Yokohama Girl (Cress,) second; Miss Vera (Sylvia,) third. Time, 1:14 3-5.

Fourth race, one mile: Hackamore (West,) won; El Cid (Sylvia,) second; Brazos (Munden,) third. Time, 1:43.

Fifth race, six furlongs: Miss Nasturn (West,) won; Querulous (Peterson,) second; Porter Ells (Burk,) third. Time, 1:13 3-5.

Sixth race, mile and seventy yards: All Over (Edwards,) won; Elector (Munden,) second; Spic and Span (Schaefer,) third. Time, 1:44 4-5.

Seventh race, one mile: Betty Maloney (White,) won; El Roble (Sylvia,) second; Stuma, Jr. (Cress,) third. Time, 1:43 2-5.

Eighth race, six furlongs: Bush, Jr. (White,) won; Nouveau (Cress,) second; Class Rochester (West,) third. Time, 1:13 4-5.

Ninth race, four and one-half furlongs: Queen Anna Marie (Burk,) won; Miss Caltha (Sylvia,) second; Ezeuse Me (Charles,) third. Time, 0:54 4-5.

OPEN LAKESIDE CLUB

James Irsfeld, president of the Lakeside Country Club, announced last night that the fairways and greens were in perfect shape and the course would be opened this morning.

Several matches are to take place at the course this afternoon and Howard Beall is looking forward to a large entry list and gallery.

LONDON PAPER OFFERS CUP FOR WILLS-LENGLEN MATCH

[BY CABLE AND ASSOCIATED PRESS]

LONDON, Feb. 4.—With the object of bringing Helen Wills and Suzanne Lenglen together in a singles match to decide which is the world's best woman tennis player, the London weekly, the Outlook, announced today the offer of a gold cup valued at least £100 to be awarded the winner of the women's open singles in the first Riviera tournament in which both compete.

If such a match cannot be arranged on the Riviera, the offer will be renewed for the Wimbledon tournament this summer.

MALIGNED FIGHT REFEREES ARE AWARDED INCREASE IN SALARY

Increased remuneration for the belabored fight referees of Los Angeles is now in order since a conference between Capt. Seth Strellinger, chairman of the Boxing Commission, and the management of the Vernon and Olympic coliseums. Hollywood and the other smaller clubs are not affected.

Under the new arrangement, referees who work at Vernon and the Olympic when the top price for tickets is $3, will receive $100 for a main event. Heretofore they have been given $50 regardless of the price of seats. For officiating at a fight where the seat top is $5, the ring officials will receive five-thirds of $100, or $166 2-3.

The first one to benefit by the new rule was Harry Lee, who received $100 for working the Taylor-Snell fight at the Olympic Auditorium Wednesday night. For the time being, at least, there will be no change in the price scale of the preliminary fight referees.

Another new scheme inaugurated by Capt. Strelinger is for the referees to be paid off at the Boxing Commission offices instead of by the clubs.

TRY AND LAUGH THIS ONE OFF

Pat Lester Will Do Battle With Jack Johnson in Mexico City Ring

[BY A. P. NIGHT WIRE]

SAN FRANCISCO, Feb. 4. Pat Lester of Tucson, Ariz., and Jack Johnson, negro heavyweight and former champion of the world, have been matched for a bout in Mexico City to be held on May 5. This information was received today from "Spider" Kelly, manager of Lester, in Tucson.

Lester has appeared in a number of bouts here. His fighting weight is around 230 pounds.

LOMSKI MAY BE BARRED

Leo Fails to Post Money for Colima Bout; Bert is Left Holding Sack

Because he failed to post $1500 with the Boxing Commission guaranteeing his appearance against Bert Colima at Vernon next Tuesday, Leo Lomski finds himself up against a snag. Under the terms of the contract which Colima and Lomski signed both were to put up a $1500 guarantee with Capt. Strelinger, chairman of the commission, who felt that the boys needed more inspiration than a contract to make them go through with the fight, which has been postponed three times.

Colima's money was deposited, but Lomski's was not. Colima will appear at Vernon next Tuesday, but Lomski can't because of an eye hemorrhage. Colima gets his money back from the commission, but under the terms of the contract, $750 of Lomski's money is to go to the Vernon club and $750 to Colima.

The commission has no money to fork over to the injured parties, but it may bar Lomski from further participation in California rings unless Colima and the Vernon club waive their rights.

SINGLE STROKE DECIDES TITLE

"Wild Bill" Noses Bobby Out in Nip and Tuck Game

Speed is Feature of South Central Open Tourney

Both Golfers Show Strain of Terrific Battle

[BY A. P. NIGHT WIRE]

HOT SPRINGS (Ark.) Feb. 4.—William "Wild Bill" Mehlhorn of Chicago defeated his fellow townsman, Bobby Cruickshank, by one stroke for the south-central open golf tournament here today in the eighteen-hole play-off of the tie in the seventy-two-hole match. Bill's card was 73, Bobby's 74. Both professionals showed results of the strain of the tournament play, which was the fastest ever witnessed on a local course.

Bobby took the first hole with one stroke. Mehlhorn squared the match on the second and the next two holes were halved. Cruickshank again went into the lead on the fifth with an eagle three against five strokes for "Wild Bill." Mehlhorn gained a stroke on the sixth, halved the seventh and evened matters on the eighth. He forged into the lead by two strokes on the ninth, when Cruickshank went into a ditch.

The tenth was halved, with Mehlhorn gaining two more strokes on the eleventh hole. The twelfth was split with Cruickshank recovering on the thirteenth to cut down Mehlhorn's lead to three strokes, but Bill again brought his lead to four strokes in the fourteenth.

The fifteenth was made in par threes. Cruickshank made the last three holes in par fours, while Mehlhorn took fives, giving Mehlhorn the match with a one-stroke advantage and first money of $1500. Cruickshank's share of the prize was $1200 for second place.

CAREY CHOKE-HITTER

Max Carey, outfielder of the world champion Pittsburgh team, is about the only real choke-hitter left in the major leagues. Now the demand is for bats with small handles and large ends, to permit of greater leverage.

What Do Your Friends Think

—of your car? Does its appearance reflect what you would have it? Automobiles, like your clothes or home, reflect favorably or otherwise—a shabby appearing care surely is as unbecoming as an ill-kept suit of clothes.

Look your car over with the critical scrutiny your friends give it. Then let the **WEAVER-MASON PERMANENT FINISH** renew your pride of ownership. The Weaver-Mason Permanent Finish combines Beauty with Durability—it is Guaranteed for the life of the car.

Bodies, Tops, Fenders Repaired

WEAVER-MASON CO.

1124 W. Washington St.

BEacon 8492. BEacon 8269.

Midwick Invitational Tournament on Today; Beverly Women Defeat San Gabr

RECORD FIELD IN SCOTS PLAY

Statz and McDonald Out for Second Tourney Win

Los Angeles Women Lead at San Gabriel 6 1-2-2 1-2

Rancho's Feminine Golfers Swamp Hillcrest 8-1

BY BILL WISE

More than fifty two-man teams, representing nearly as many clubs in Southern California, will play through the eighteen-hole qualifying round of the second annual invitational Scots foursome tourney at the Midwick Club today.

Twosomes will play but one ball, alternate shots and alternate tees and as the event is limited to members of recognized golf clubs whose handicap rating does not exceed 8, the medley scoring should be very fine. There will be no entry fees.

Midwick yesterday, despite several temporary greens, was in wonderful shape. Tourney play today will be on all permanent greens and the Midwick putting surfaces are among the finest in the country. The recent heavy rainfall has whipped the course into championship shape and the hard-hitting players in the event today, will have a chance to score over a fair, but difficultly pleasing layout.

The sixteen low gross scorers in today's qualifying round will play two match rounds tomorrow and semifinals and finals, Sunday. There will be special trophies for the eighteen-hole medal round today, and also for the runner-up team in the match play, Sunday.

Individual teams must be from the same club and the winning team will be presented with two suitable prizes while the beautiful John S. Cravens cup will become the possession of the winners' home club for one year. Two wins make the trophy permanent.

Arnold Statz and J. C. McDonald of San Gabriel won the tourney last year, and both were out yesterday, going great guns and should come very close to repeating in the current event.

More than thirty teams had signed up last night, and nearly as many more are expected to be at the first tee today. R. E. Hunter, in charge of the invitational, has made special arrangements to care for a record qualifying field and the Scots event should turn out to be one of the most popular of the many stellar golfing functions sponsored by the Alhambra club.

BEVERLY WOMEN TRIP SAN GABRIEL

Los Angeles women golfers wound up their Auxiliary Inter-Club Team league activities with a 6 1-2 to 2 1-2 victory over the feminine club defenders at San Gabriel yesterday.

Mrs. G. M. Lewis, fast shaping up as one of the best women golfers in the State, missed a short putt for a 79. The former Salt Lake and Utah State champion is playing beautiful golf and should finish well up in the Auxiliary 54-hole event starting Monday, and also the Mid-Winter Classic at Los Angeles later in the month.

Rancho, through a sweeping 8-to-1 win over the visiting Hillcrest team yesterday, prepared to make a gallant stand for divisional honors in their last game with Wilshire and win the right to meet Flintridge, winners of the Class A play, for the Auxiliary League trophy, next week.

Yesterday's results, with standings to date are as follows:

Los Angeles, 6 1-2; San Gabriel, 2 1-2.

Mrs. G. M. Lewis, Mrs. George Weber (L.A.) 2 1-2; Brs. C. W. Cook, Mrs. A. M. Edwards (S.G.) 1-2.

Mrs. H. D. Hammond, Mrs. G. M. Midgley (L. A.) 2 1-2; Mrs. John Shepherd, Mrs. R. G. Miller, (S.G.) 1-2.

Mrs. John Worley, Mrs. C. K. Moore, (L.A.) 1 1-2; Mrs. C. P. Ensign, Mrs. George Laubershimer, (S.G.) 1 1-2.

Hillcrest, 1; Rancho, 8.

Mrs. Harry Greenman, Mrs. Curt Rosenthal (H.) 0; Mrs. Madeline Baer, Mrs. Dan Jones (R.) 2.

Miss Marion Adler, Mrs. Norman Politz (H.) 0; Mrs. Grey Gowan, Mrs. T. E. Seddon (R.) 2.

Mrs. Ad Frankel, Mrs. A. Saenger (H.) 1; Mrs. H. F. Collins, Mrs. Warner Oland (R.) 2.

LEAGUE STANDING

CLASS A

*Filmbridge	40
*Los Angeles	31½
*San Gabriel	19½
*Hollywood	18

CLASS B

Rancho	39½
*Brentwood	38½
Wilshire	34
*Hollywood	28
California	22

*—Final.

"RED" GRANGE HOME

Famous Gridder Reaches Chicago and is Driven to Wheaton by Brother, Garland

[EXCLUSIVE DISPATCH]

CHICAGO, Feb. 4.—Considerably richer and none the worst for wear "Red" Grange and the Chicago Bears arrived in town today after an absence of more than a month, in which time they saw much action on the gridirons of Florida and California.

"Here he comes," sighed a chorus of feminine throats as Grange stepped from a Burlington train at the union station into the arms of his young brother, Garland, who had the family car, a muddy roadster, waiting at the station. The two brothers piled in and started immediately for Wheaton.

"Red" Grange

After three weeks rest at home, Red will leave the first of March for either New York or California, to start work on his first move under the Arrow Pictures Corporation.

"You bet I'm glad to be back home," grinned the football hero, wringing his brother's hand violently and trying to look pleasant for the army of photographers.

C. C. Pyle, Red's manager, was very much in evidence with his protege, carrying his football and posing in the pictures.

"It has been a very successful trip," commented Pyle upon the Chicago team's tour of the West. It hasn't been too strenuous and Red isn't very exhausted. And financially, it was great."

Buckman Signs as Coach of Garfield High

Phil Buckman, captain of the Occidental college track and field team last season, has accepted a position on the faculty of Garfield High School as an instructor in physical education. During his three years of college competition at Occidental he was one of the leading sprinters in Southern California.

At the present time Buckman is a joint holder of the Southern Conference 220-yard dash record of 22 seconds flat. He has been clocked on numerous occasions at 10 flat in the 100-yard dash and is a fast 440-yard runner, being a member of the Occidental four-man mile relay team that broke the Pacific Coast record in the event last season.

Buckman will run under the colors of the Los Angeles Athletic Club this season. During his college years he has specialized in physical education and has been one of Coach Joe Pipal's assistants on the field at Occidental College.

San Diegans Flourish at Local School

Two more San Diego athletes joined the rapidly increasing tribe of Border City men at University of Southern California yesterday. They are Harold Ramser, high jumper and pole vaulter, who will report for work on Dean Cromwell's frosh track team, and Ed Caballero, third baseman and quarterback, who intends to report for practice in both sports when the respective seasons open.

The "San Diego Club" now includes Hobbs Adams, varsity football and baseball captain; Alden Ross, point winner on the I.C.A.A.A. championship track team in the high jump; Johnny Hunter, baseball and basketball performer; Web Gibson, captain of last year's freshman baseball team; Al Schevling, varsity tackle; Coney Galindo, varsity fullback and candidate for the baseball team; Les Hellman, varsity two-miler; Hart Miller, frosh high hurdler; Harold Dibb, gym team; and Lee Conti, frosh baseballer two years ago, and manager last year, now editor of the Daily Trojan.

HOFF VAULTS TO NEW MARK

(Continued from First Page)

a second slower than the world's indoor record. The Illinois A. C. flash was timed at 6 3-10 seconds in the sixty-yard event, a tenth of a second slower than his own mark.

Houben was saved the handicap of a penalty in the sixty-yard sprint through the sportsmanship of Murchison. The Teuton was guilty of a false start when the runners first took their marks, but Murchison requested the officials not to penalize Houben.

RICHFIELD HOCKEY TEAM IS VICTORIOUS

A goal by Smoky Harris gave the Richfield Oil hockey team a 4-to-3 victory over the Culver City outfit at the Palais de Glace last night, putting the Richfield team in the lead in the Commercial League.

The first period was scoreless, with Broadfoot, goal keeper for Culver, setting a season's record with twenty-one stops of shots. Lloyd Cook put two long shots through for Culver in the second period, and his brother Leo added another. Richfield tied the score later, and the shot by Harris won the game.

POMONA TRACK TEAM HIT

Hugh Pinney, Stellar Sprinter, Ruled Ineligible to Compete With Sagehen Squad

[EXCLUSIVE DISPATCH]

POMONA COLLEGE, Feb. 4.—The fast waning Pomona College track-and-field team was hit another smacking blow today when it was declared by college officials that Hugh Pinney, sprinter on last year's championship team, had been declared ineligible for conference competition.

The report has been in circulation here for two days, but was not verified until this afternoon, when Prof. W. P. Russell of the athletic committee and Bob Strehle, track coach, both stated that Pinney had failed to make enough scholastic hours to allow his participation in track meets.

COACH STREHLE

Pinney came to Pomona last spring from a junior college, and since that time has completed but twenty-three hours of classwork. According to the conference ruling an athlete must be passing in twenty-four hours of work to compete, so Pinney is out of track due to a technicality of but one hour. His absence will hit the Sagehens hard, as he was the only sprinter on the squad.

Coach Strehle announced today that he will shift Knox Finley to the sprints from the 440-yard dash. Finley is a good sprinter, but a better quarter-miler, and will be missed in the latter event.

Pinney came to Pomona with a fine track record and lived up to this by placing every meet he entered last season, including the national junior A.A.U. meet held at San Francisco in July. He won the Southern California Conference 100-yard dash, as well as numerous dual meets. He placed second to Keith Lloyd of U.S.C. in the opening 1925 relay carnival and later in the season ran Phil Barber of California a hot race when the present Berkeley captain set a new university record of 9.4s. in the century.

Pinney also ran a fair 220, winning the furlong in the dual meet with U.S.C. last March. He was also a member of numerous Sagehen sprint relay teams.

MRS. MALLORY IS VANQUISHED

Martha Bayard Bests Former Champ, 6-2, 3-6, 8-6

Molla Suffers First Indoor Loss in Nine Years

Winner of Browne-Corbiere Match Faces Victor

[BY A. P. NIGHT WIRE]

NEW YORK, Feb. 4.—Mrs. Molla Bjurstedt Mallory, former national tennis champion, met defeat today for the first time in nine years of indoor play. In the Heights Casino invitation tournament she was eliminated in the semifinals by Miss Martha Bayard, Short Hills, N. J., 6-2, 6-3, 8-6.

Winner of the event last year and a strong favorite to repeat, Mrs. Mallory yielded to the skill and endurance of her young opponent only after a plucky fight. Twice she came from behind to deuce the score in the final set, breaking through Miss Bayard's service in the tenth game to square the count after twice being within a point of defeat.

Molla Mallory

Miss Bayard, who holds seventh place in the national ranking, outgeneraled and outstroked the former titleholder at crucial periods. By a clever change of pace she frequently lured Mrs. Mallory into forecourt and then passed her with sizzling line drives.

Miss Bayard will play in the final Saturday against the winner of tomorrow's semifinal match between Miss Mary K. Browne, former national champion, and Mrs. J. Dallas Corbiere of Boston.

Mrs. Mallory, paired with Miss Browne, later was extended to another three-set match by Mrs. W. H. Trumbull and Mrs. F. H. Godfrey of Boston, in the second round of the doubles. The score was 6-2, 5-7, 6-2. The winners then advanced to the final round by eliminating Mrs. B. F. Briggs and Mrs. B. F. Soens, 6-4, 6-4.

Mrs. Corbiere and Miss Bayard also reached the doubles finals by defeating Mrs. Deforest Candee and Mrs. S. F. Weaver of New York, 6-1, 7-5.

OHIO CHANGES NAME

Ohio University athletes will in future be nicknamed Bobcats.

TROJAN FIVE IS DEFEATED

(Continued from First Page)

ball in the back end of the court. Boyer dashed down and when Capt. Fred Price appeared uncertain as to whom he should pass the ball, Kenny obliged him by stealing it right out of his hands and caging it for 2 points.

Mr. Davis called things so closely that we thought we were attending a checker match, so closely was every move matched. It seems that the grand old game of basketball is degenerating into something that can be played safely in the parlor.

Gene Dorsey's playing was splendid, while in addition to Shipkey and Clark, Capt. Price and Vincenti showed well for Stanford.

The line-ups:

Stanford (24)		U.S.C. (21)
Price (6)	F.	Boyer (10)
Clark (8)	F.	Thomas (4)
Jayred (2)	C.	MacHaffie (3)
Anderson	G.	Dorsey (3)
Vincenti (4)	G.	Larson-etta (1)

Substitutions—Stanford: David, Stosie, Mitchell (2,) Shipkey (2.) Newhouse.

Referee, Davis; umpire, McCord.

ROUNDING THIRD

by Hugh A. Jennings

"ORIOLES, GLASSES UP! ORIOLES, GLASSES DOWN!"

Chapter LXIX

We were met at Washington by a reception committee from Baltimore. The committee had been sent on to welcome us and escort the team into Baltimore. They had brought along a full-dress suit for each player and we dressed on the train. You may imagine the various ditings! The committee helped us climb into the suits assigned us, for it was the first time most of us had ever tried one on. The novelty of the thing took away some of the discomfort.

We had hardly got the suits on when we arrived in Baltimore. I have never seen such a crowd since that day! More than 200,000 people were packed into the station, around it and along the streets. Cabs were drawn up, outside the station, for a parade. Two players were assigned to each cab. My feet did not touch the ground until I arrived at the armory where a reception was to take place. As each player appeared on the platform of Manager Hanion's special car, he was lifted up by eager fans and carried to a waiting cab.

HUGH JENNINGS

There was a parade from the station to the armory in which in later years Woodrow Wilson was nominated for the Presidency. In the armory we were all handed our playing caps to distinguish us from the other citizens who wore dress suits. Even at the moment this seemed superfluous and unnecessary to me. Anybody would know the ball players from the way their suits fitted them and the way they wore them.

All business houses had been closed and the entire city was decorated — bunting everywhere, streamers in yellow and black. The armory was a mass of bunting and flowers. We were lined up in a row and the entire city passed before us—men, women and children coming in one door, passing the line of players and going out the opposite door. After we shook hands for an hour, it was decided that our arms would be ruined if we continued, so a handshaker was assigned to each player. This man crouched behind the player and stuck out his arm. The player put his shaking arm behind his back. Th ecitizen would shake the hand of the utility handshaker thinking he was shaking the hand of the player himself. The player would bow, acknowledge the congratulation, smile and in the meantime the man crouched behind him was doing the handshaking.

After the reception at the armory, we were taken to the Rennert Hotel, where a banquet was served to which 500 sat down. After the national anthem was played the chairman of the reception committee called on fat Capt. Wilbert Robinson to say a few words. Fat Capt. Robinson arose and said:

"If you will permit me, kind citizens, I shall say a few words to the players."

He paused and these were the memorable words Capt. Robinson uttered:

"Orioles," he thundered, paused again and then, "Glasses up!"

He lifted an empty wine glass and held it aloft. We all held up empty glasses.

"Orioles—glasses down!"

All glasses were replaced on the table and turned down. Fat Capt. Robinson reseated himself. There was great cheering from the prohibition element. They yelled "Good boy, Robbie," and "Good boys, Orioles."

I regret to say that several members of the team were good only temporarily. A few minutes later they slipped their water glasses to the floor and gave the waiters the sign to keep them filled with champagne. This they drank like water and when the banquet was over, several Orioles were fairly well lighted up. After the banquet these now jovial souls repaired to Kelly's Oyster House, then located across the street from the Utah house. Kelly recognized no hours; he kept open all night long and that is where the boys remained until dawn, with glasses always up.

New York had finished second to Baltimore in the league race and they came to Baltimore to play the Orioles in the series for the Temple Cup. New York had started a winning streak at the beginning of the last trip through the West. When we left home we had a lead of three games and we managed to keep this lead, New York always losing when we did.

With the New York team came a large crowd of rooters. They paraded the streets of Baltimore, carrying brooms on their shoulders and prophesying that New York would make a clean sweep of the series. As prophets they were eminently correct, for New York did make a clean sweep of the series, winning the Temple Cup in four games.

New York had Rusie and Meekin and pitched them one-two. Rusie opened, Meekin followed. Rusie pitched the third and Meekin the last and deciding game. That was like having two Walter Johnsons on your staff, meaning Johnson in his prime, for Rusie and Meekin, whom I have already referred to as the greatest pair of pitchers ever on the same staff, were in their prime when New York beat Baltimore four in a row.

The last game was awful. We played bad baseball. New York was giving us a classic walloping. Our pitchers were gone. It seemed they wanted to set a record for walking batters. Finally Kid Gleason ran to the box. "Gimme the ball," shouted Gleason. "I'll get the tramps out." He did and finished the game.

Afterward, in the clubhouse, nobody spoke. We were completely humiliated and subdued. Finally Gleason's voice broke the silence. "Well, I showed you fellows how to get them tramps out, didn't I?"

[Copyright, 1926, by North American Newspaper Alliance]

GRIZZLIES, CARDS MEET

Favor Branch in Second Clash; Stanford Five More Formidable Than Earlier in Season

When Coach Caddy Works was a member of University of California basketball teams some years ago, defeating Stanford was his sole ambition. One half of Caddy's fondest hope was realized last month when the Grizzlies came back from Palo Alto with a win over the Cards. Tonight Works is sending the Branch quintet into their second game with the Cards at the Olympic Auditorium instilled with idea of making it a clean sweep over the Palo Alto five.

In a preliminary game the Grizzly freshman team will meet the Manual Arts High School quintet, runners up for the City League basketball championship. The game will be played at seven o'clock. As the Branch peagreeners already hold one win over the Toiler, another victory for the Grizzlies is expected. The Toilers have ceased active training since the season was concluded, while the Branch frosh have just begun to hit their stride.

Outwardly not so sure, but inwardly confident, Coach Works believes the Grizzlies can win. The team has been worked harder in the past week than they have all season. Every member of the team is sure of victory. The first win over the Cards gave the Grizzlies a superior complex that a so far undefeated season has not affected.

CADDY WORKS.

The impression also prevails among the players that Stanford is going to be much tougher than last time. Coach Andy Kerr has had hard luck with illness and injuries all season, not to mention several players who failed to measure up to their best game. On the other hand the Cards are down here to retake lost laurels, according to a number of Card rooters who accompanied the team south.

Works is favored in the arrangement of the Stanford series as a hard game with the Trojans was no help to the Cards. It is the general impression that Kerr will save his first squad for the Trojans tomorrow night and stage the game off with his second string. Once the Grizzlies get a lead on the Stanford quintet, they should be hard to stop.

LANGFORD KNOCKED OUT BY JOE GANS

Baby Joe Gans scored a technical knockout over Young Sam Langford in the sixth of the scheduled ten-round main event at the Pasadena Armory last night. Langford broke his thumb in the second round, his seconds claimed. Sally Kronick knocked out Peery Moore in the fifth round of the semi-wind-up. Tuffy Jiggs collected the four-round decision over Pewee Nolan.

Bobby Rubio slapped Alex Balaz to sleep in the first round of the second bout of the evening. Art Williams and Jack O'Brien fought four rounds to a draw in the curtain-raiser.

MLLE. LENGLEN DOPED TO WIN

(Continued from First Page)

second, although the French star was never forced to show her full powers.

Miss Wills and Miss Bennett beat the unknown frightened opponents in the women's doubles without the slightest difficulty, and the less said about the match from a tennis point of view the better.

When Miss Wills and Mr. Aeschliman took the court against Peggy Saunders and Theadore Scovel, Mlle. Suzanne wearing the flimsiest silk costume, a pink silk sweater and bandeau, topped off with a magnificent white fur coat, took a seat at the edge of the court to study Miss Wills's play. The experts agreed Mlle. Suzanne's critical presence worried Miss Helen and caused her defeat in the first set in which their opponents won nearly all the long brilliant rallies.

In the second set, the Californian and Swiss giant hit a real stride and easily scored a victory of 6-1. In the third set, Miss Wills and Mr. Aeschliman continued their savage attack against the tiring opponents and won the match.

It was learned tonight from Papa Lenglen that the Wills-Lenglen singles duel at the Carlton Club planned for Monday will not likely be played, but the pair may meet at the Bristol tournament at the Beaulieu courts the following week.

Neither Miss Wills nor Mlle. Lenglen will give a definite answer about the plans for next week's singles, but it is now believed the feminine battle of the century will be postponed another week.

Miss Wills's showing in the doubles today covered her admirers with a cloud of gloom.

Miss Bennett, who shocked the Riviera habitues by her appearance in the shortest skirt worn by any tennis player here, played badly today, giving Miss Wills little hope of beating the Lenglen-Satterthwaite combination.

The showing of the Wills-Aeschliman combination today makes them appear rank outsiders in the battle to beat Mlle. Lenglen and Baron De Morpurgo.

ROSEBUDS COP

[BY A. P. NIGHT WIRE]

PORTLAND (Or.) Feb. 4.—Dick Irvin lammed home a goal in the fifteenth second of overtime play in the ice hockey game here last night to give the Portland Rosebuds a 4-to-3 victory over Vancouver.

LACROSSE TEAMS READ

Demonstrating conclusively that all girls of today are not [illegible] peristic leanings and that they can take more exacting [illegible] dabbing powder on drug-store complexions, feminine lacr[illegible] of the Greater Los Angeles and Pasadena squads will meet [illegible] afternoon at 1 o'clock on the Los Angeles Coliseum field [illegible] championship of America.

The titular conflict is marked down as a feature of the twelfth annual Canadian and American tourists' reunion. It will be the wind-up of a day of field sports of all varieties, from archery to calisthenics, to lacrosse and other unusual expositions.

Players on the Greater [illegible] geles team include [illegible] resented the Bay D[illegible] Greater L. A. squads [illegible] consolidation having [illegible] in order to more succe[illegible] with the veterans that [illegible] up the standard belonging [illegible] dena.

The Brookline Swim[illegible] Boston is thirty years o[illegible]

As Spring Recoil Varies So Must the Control

THIS is the fundamental requirement of motoring, if it is to be really comfortable, really enable you to ride relaxed over all roads.

Recoil (the rebound force in car springs) varies according to how much the springs are compressed by whatever size of bump the wheels hit. And as this recoil varies, so does the power of the Stabilator brake—so that it is always proportionate to, and always in complete control of, any rebound force. This exclusive Stabilator principle is the reason you are never afraid of being tossed in a Stabilated car. Knowing you are protected against every possible kind of road roughness, you ride relaxed and arrive refreshed.

Watson Stabilator Company
of Los Angeles
1837 S. Flower St. WEstmore 5070

WATSON STABILATOR
ENJOY RELAXED MOTORING

Rickenbacker next sunday!

HOLLYWOOD LEGION STADIUM FRI. NITE AT 8 BOXING

VERNON COLISEUM NEW LOCATION 39 ARCADE MAIN TICKET OFFICE

39,500 MOTORISTS CHOSE GILMORE TODAY

Share the Gilmore gas patron's knowledge of *power!* He knows the *feel* of an anxious motor, the *taunt* of the straight stretch, the *love* of leveling tough hills. *Gilmore always responds.*

Test Gilmore!

GILMORE
HIGHER GRAVITY
GASOLINE

LOOK FOR THE GILMORE LION - ONLY AT INDEPENDENT SERVICE STATIONS

Sammy Ma

IGHTIES MEET AT HOLLYWOOD

n Bernardino Ring Produc Attempts Comeback

ckford Flash Meeting Fast Opponent in Bout

nofficial Title May Fall to Hard Puncher

ammy Mandell is taking a big chance with his unofficial title, tweight champion of the world, ight at the Hollywood Amer- n Legion stadium than many the fight fans think. Johnny ms, former Pacific Coast light- ight champion has reached a e in his career that his man- r, Tom Jones, thinks warrants meeting any 135-pounder in world.

om Jones has handled three ld's titleholders, Billy Papke, Wolgast and Jess Willard. All three were made champs through Jones's management. Tom guided them to the top and they were all good champions. There was nothing fluky about any of them. Willard, Wolgast and Papke are all living in the vicinity of Los Angeles today.

Tom Jones stakes his reputation on Adams ght. He grabbed the fight to t for Adams for only one ose, and that is to put Adams with the leading contenders for title left vacant by Benny ard's retirement.

After a few years of scout- for another champion, nes finally settled on Johnny dams. He took Adams over hen Johnny had been de- rned as king of the Coast ghtweights. Adams, then 19 ars of age, had plenty of dity, but his ideas of living d training needed a change. nes has brought him around that today he is at the top his speed and fighting like champion. He has eight ight knockouts. Adams will 21 years of age next De- mber.

andell has a fight on his s. He knows it. He is in r condition now than when ought Teddy O'Hara at Hol- od a few weeks ago. There s undercurrent in cauliflower that Mandell may get licked. Bernardino sportsmen are so dent that Adams is going to that they are coming to Hol- od 200 strong to root for ms and back their judgment plenty of gold coin.

dams is fast and a good punch- He has been working hard at Bernardino and will be as as a fighter can be when he s the ring tonight.

The Legion Stadium will be ed with fans who remember t great fights Adams has up in the past. He will be short-ender with the cor- boys simply because Man- l's rating by Tex Rickard the best active lightweight the world today has made the unofficial champion the world.

erett Strong, the Omaha mid- ight, fighting Kid Mexico in brought along for main s. He has had two fights at wood and won both, one by ckout. He is very apt to stop Mexico tonight.

e card:

y Mandell vs. Johnny Adams, ten rounds; Everett Strong vs. Kid Mexico, ds. 10 pounds; Eddie Gleason vs. Eveln ds., 122 pounds; Sailor Carter vs. Gotham, four rounds, 140 pounds; Bobby

WI

Luncheon 50c
New Hotel
Rosslyn
HART BROS., Proprietors,
Fifth and Main Sts.,
Los Angeles.

Copy of Menu Served Today, February 5
rved from 11:30 A.M. to 2 P.M.

SOUP
Clam Chowder a la Rosslyn

RELISHES
Onions Ripe Olives
Radishes Pickles

ENTREES
Fried Fish, Tartar Sauce
Creamed Codfish on Toast
Scalloped Oysters, Southern Style
Vegetarian Lunch, a la Rosslyn
Macaroni and Cheese au Gratin
Hungarian Goulash, Egg Noodles
Individual Baked Pork and Beans

ROASTS
Rib of Beef Pork, Apple Sauce

COLD MEATS
Corned Beef Cold Meats with Potato Salad
Pork Pickled Lamb's Tongue
Kippered Herring or Norwegian Sardines
Ox Tongue Potato Salad

VEGETABLES
Kidney Beans Mashed Potatoes

SALADS
Combination Salad
Lettuce and Tomato Salad

DESSERTS
Apple Pie Blueberry Pie Custard Pudding
Orange Ice Cream
Cake

DRINKS
Tea Iced Tea Milk Buttermilk

PRIAR'S INN
Dining
Dancing
Cabaret
1043 W. 6th. St.

Sammy Mandell Favorite Over Johnny Adams Tonight

LIGHTIES MEET AT HOLLYWOOD

San Bernardino Ring Product Attempts Comeback

Rockford Flash Meeting Fast Opponent in Bout

Unofficial Title May Fall to Hard Puncher

Sammy Mandell is taking a big chance with his unofficial title, lightweight champion of the world, tonight at the Hollywood American Legion stadium than many of the fight fans think. Johnny Adams, former Pacific Coast lightweight champion has reached a stage in his career that his manager, Tom Jones, thinks warrants his meeting any 135-pounder in the world.

Tom Jones has handled three of Jones's titleholders, Billy Papke, Ad Wolgast and Jess Willard. All three were made champs through Jones's management. Tom guided them to the top and they were all good champions. There was nothing fluky about any of them. Willard, Wolgast and Papke are all living in the vicinity of Los Angeles today.

Tom Jones stakes his reputation on Adams [illegible]. He grabbed the fight to get for Adams for only one purpose, and that is to put Adams with the leading contenders for the title left vacant by Benny Leonard's retirement.

After a few years of scouting for another champion, Jones finally settled on Johnny Adams. He took Adams over when Johnny had been deposed as king of the Coast lightweights. Adams, then 19 years of age, had plenty of ability, but his ideas of living and training needed a change. Jones has brought him around to that today he is at the top of his game and fighting like a champion. He has eight straight knockouts. Adams will be 21 years of age next December.

Sammy has a fight on his hands. He knows it. He is in better condition now than when he fought Teddy O'Hara at Holland a few weeks ago. There is an undercurrent in cauliflower circles that Mandell may get licked. Some San Bernardino sportsmen are so confident that Adams is going to win that they are coming to Hollywood strong to root for their boy and back their judgment with plenty of gold coin.

Adams is fast and a good puncher. He has been working hard at San Bernardino and will be as good as a fighter can be when he enters the ring tonight.

The Legion Stadium will be filled with fans who remember the great fights Adams has been in the past. He will be a short-ender with the cornermen simply because Mandell's ruling by Tex Rickard as the best active lightweight in the world today has made him the unofficial champion of the world.

Everett Strong, the Omaha middleweight, fighting Kid Mexico is being brought along for main event. He has had two fights at Hollywood and won both, one by knockout. He is very apt to stop Mexico tonight.

The card:

Sammy Mandell vs. Johnny Adams, ten rounds, lightweights; Everett Strong vs. Kid Mexico, ten rounds, 160 pounds; Eddie Gleason vs. Ernie Short, eight rounds, 130 pounds; Sailor Carter vs. Al Gibson, four rounds, 145 pounds; Bobby La Salle vs. Bert Gonzales, four rounds, 126 pounds.

The special event with Eddie Gleason and Ernie Short features two good boys. John De Palma, former racing driver, manages Gleason, a former Los Angeles Athletic Club boxer.

ROCKFORD FLASH TACKLES ADAMS

Sammy Mandell

PASADENA LIGHTIES LOSE TO ALHAMBRA

The Alhambra lightweight basketball team defeated Pasadena, 16 to 14, in a fast game played on the Moor's court yesterday afternoon. At the half, Alhambra was leading, 6 to 5. Rodgers was the individual star of the game making eight of Pasadena's points. The varsity and 110-pound teams of the two schools play at Pasadena today. Score:

Alhambra (16.)		Pasadena (14.)
Gaines (4)	F.	Rodgers (8)
Cloin (4)	F.	Smith (2)
Cure (4)	C.	Teacher (4)
Sherman (2)	G.	J. Hartlein
Mohler (2)	G.	G. Hartlein

SCORE BY HALVES

Alhambra	6	10—16
Pasadena	5	9—14

Umpire, Hemer.

LANDIS DECLINES TO DISCUSS NEXT TERM

[BY A. P. NIGHT WIRE]

WATERBURY (Ct.) Feb. 4. — Judge Kenesaw M. Landis, whom the National League voted yesterday to ask to continue as commissioner of baseball for another ten years at the expiration of his present seven-year contract, declined to say whether he would accept another term.

"I have reasons for not answering at this time," he said, after expressing pleasure that his administration had met with approval.

SENATOR BASEBALL STAR IS MARRIED

[BY A. P. NIGHT WIRE]

SACRAMENTO, Feb. 4. — Earl McNeeley, nationally known baseball player and hero of the 1924 world series baseball games, was married here last night to Miss Ethel Greenhalgh of Orangeville, near here, at the home of the bride's parents. The couple immediately following the ceremony left for an extended honeymoon.

DOG DERBY AT QUEBEC

The Eastern International Dog Derby will be held at Quebec February 18, 19 and 20. Among those negotiating with the officials for entry in the race is Leonard Seppala of Alaska, one of the drivers who relayed the diphtheria serum to Nome last winter.

OPEN FIGHT IS PLANNED BY COLIMA

Bert Expects to Throw Caution to the Winds in Ted Moore Go

Bert Colima expects to throw caution to the wind and make an open fight of it against Ted Moore at Vernon next Tuesday night. And the word—caution—has caused the Mexican star some embarrassment at times among the fans.

Colima fought such a fight against Sailor Eddie Huffman and lost. Against Mickey Walker he kept pace with the champion up to the time he was floored and the smelling salts appeared.

Up north in Seattle, Colima didn't have time for much of anything as the Aberdeen Pole lit on his chin in the second round and he was "hurrriedly" counted out, it is said.

Colima fights best when he can set his own pace. A fighter, who keeps piling into him does not show him at his best. It is on this ground and Moore's experience among top-notch fighters that cause the betting fraternity to lend an ear to the cause of the Briton.

Joe Woods and Joe Kirshner—two gentlemen who like to slug and nothing else—will clash in the six-round semifinal. They weigh around 175 pounds. Paul De Hamte, who has been winning at smaller clubs, comes back to Vernon against Young Papke in the other six. The two fours feature Al Brown vs. Jackie Sherman and Joe Garcia vs. Luke Jackman.

Soccer Teams to Start Cup Play Sunday

Provided Old Man Pluvius behaves himself next Sunday, teams in the Los Angeles Soccer League will start cup tie play. The new challenge cup, which was recently provided by the local loop is the prize. Two games are on schedule, one starting at 1 p.m. and the second at 3 p.m. Both contests are expected to result in hard-fought exchanges with the winners being returned by close goal margins.

Thistles will be underdog to Hollywood Athletic Club in the opening game. They have not yet in the opinion of the average fan developed the skill and technique that is necessary to cope with the squad from movie town. Nevertheless Manager Bain has served notice on all and sundry that his team will be in there fighting and that Hollywood will have reason to feel the real strength of their offensive before the final whistle. Bain has by no means given up hope of his boys turning a victory.

The twilight affair is somewhat more difficult to prognosticate. The Mercuries have the better league record, but, on the other hand, the Vikings have always been the Nemesis of the league leaders. This set-to has every indication of having all previous games backed off the field when it comes to exciting and thrilling soccer football.

BUD TAYLOR RUNS OUT OF OPPONENTS

In all probability Bud Taylor has fought his last bout in Los Angeles for several months. His manager, Eddie Long, announced yesterday that he believes Bud has run out of opponents here and that he will take him east in an effort to force recognition of his claims for a crack at the bantamweight crown worn by Phil Rosenberg. Taylor has won so consistently that the fans are yelping for someone to beat the blond battler.

JACK PROMISES TO FIGHT HERE

Jack Doyle Says Dempsey Has Given His Word

Syndicate Ready to Fulfill Champion's Wishes

Title-Holder Will Fight for Much Less Money

"Jack Dempsey's name is not signed to a contract to box Harry Wills in Los Angeles next September," declared Jack Doyle yesterday. "But," he continued, "his word is as good as his signature to me, and he has promised to fight here if the syndicate of local business men, which propose to stage the match, fulfills the conditions outlined by the heavyweight champion."

Doyle, as agent for the local syndicate, dickered with the champion before he left on his recent trip to Florida and secured his promise that if the Coliseum were obtained for the battleground and money conditions satisfactory he would battle Wills here. It is understood that the champ would be glad to fight here for considerably less money than he would have received under the terms of the contract with Floyd Fitzsimmons.

SNOW AND ICE GIVE SPORT AT BIG BEAR

There are fourteen inches of snow on the level at Big Bear Lake, according to telephoned advices from Stillwell's Camp yesterday. Although dthe lake was not frozen over solidly at that time, the camp advised that it was then rapidly freezing. Skating has been enjoyed at the "narrows" between Big Bear and Baldwin lakes nearly every day this winter. Tobogganing is now one of the main sports at the popular lake resort. Although the desert route to Big Bear is the best to use at this time of the year, it is reported that many are using the City Creek road, with the help of chains.

AGE AND YOUTH WIN SHOOTING TROPHIES

[BY A. P. NIGHT WIRE]

HOUSTON (Tex.) Feb. 4.—Youth and age both were served at the Houston Gun Club traps today as the final events of the Sunny South tournament were shot. Frank M. Faurote, a veteran gunner, won the preliminary handicap and a prize of $100, while J. L. Scott, a youngster, took the $150 prize and the honors in the Sunny South handicap. Both are from Houston.

Tris Speaker, veteran of baseball, ran Scott the closest race, scoring 94.

KID McCOY APPROVES BOXING REGULATIONS

[BY A. P. NIGHT WIRE]

SACRAMENTO, Feb. 4.—Rules and regulations recently adopted by the State Athletic Commission have the full approval of Kid McCoy, one-time idol of the prize ring, who is serving a prison sentence for manslaughter. The ex-pugilist so states in a letter thanking Walter Yarwood, secretary of the commission, for remembering him with a copy of the rule book.

RABBIT PUNCHES

By Paul Lowry

DEMANDS of Leo Lomski's manager that Bert Colima post $1500 with the Boxing Commission to guarantee his appearance at Vernon next week seem to have backfired. Everything was hotsy-totsy until Lomski was forced to cancel the bout on account of a bum lamp he received at the hands of Joe Roche in San Francisco last week. Then it developed that when Dutch Meyers deposited $1500 for Colima, Eddie Eichers signed a contract to do likewise for Lomski.

Now the contract called for the Vernon club to receive $750 and Colima $750 if Lomski failed to make good his appearance. The latter is unable to fight next Tuesday, wherefore it is up to Capt. Streinger to make the parties to the contract fulfill the terms thereof unless Colima and Vernon agree to waive their claims. However, since Eichers's predilection for crying, "Wolf, wolf," when Colima excused himself from the match three times on account of a bad hand the Mexican and his manager may not be very charitably inclined under the circumstances.

• • •

Not for many months has a boxer appeared in Los Angeles who could lose three straight fights and acquire such a following as freckle-faced Joey Sangor of Milwaukee. In turn he has been beaten by Johnny Farr, Doc Snell and Bud Taylor, but each of the fights in which he has appeared he has battled to the last ounce of energy and that's what takes with the fight fans. At no time has he been so outclassed that his case became hopeless, not even when he suffered four knockdowns in the first two rounds of his fight with Doc Snell.

Apropos of the Snell-Taylor duel at the Olympic Eddie Long, manager of the Terre Haute sharpshooter, was along the sport rialto yesterday asking some of the scribes if they knew the difference between cotton and tooth bridges. Taylor was supposed to have lost a tooth in the fifth and a bridge in the seventh round, but Long says the first accident merely caused the displacement of a porcelain facing and the second was a wad of cotton which he had stuffed in Bud's mouth to protect the gums.

• • •

Tom Jones, who, during the course of his colorful career, has managed three world champions, is on the warpath in favor of Johnny Adams, who meets Sammy Mandell at Hollywood tonight. He says Adams is in wonderful shape and if the San Bernardino lad fails to give Mandell a big surprise he'll never request another boost for one of his fighters.

Adams is young and may be able to come back although his career after he met Mandell in the four-round days over a year and a half ago is far from impressive. He has been stopped by boys who were not main-eventers, due, however, as much to his personal habits as to the potency of his opponents' wallops. Under Jones's direction it is possible that he will come to the front again.

• • •

Having met Jimmy McLarnin three times, Ernie Goozeman, Pete Sarmiento and Joey Sangor in this city Eddie Long believes that it is about time to take his prize bantamweight to other climes. He believes Taylor has just about fought himself out of opponents here and that having won so consistently the fans are yelling for someone to beat him. That was proved at the Olympic Wednesday night when he was booed in a great victory while Sangor was cheered to the echo.

Schedule for Strong Water Polo Loop Out

Six teams compose the high school water polo league of Southern California this year, forming the strongest league since water polo has been a prep sport. The teams composing the league are Venice, Los Angeles, Pasadena, Long Beach, Hollywood and Huntington Park high schools.

The C.I.F. yesterday announced the schedule for the season which opens on the 15th inst. Pasadena won the title last year, but because of the depredations of graduation is not favored to repeat this season. Los Angeles has a strong outfit and is the favorite if any to cop the championship. Games are all scheduled on Thursdays.

The schedule:

FEBRUARY 18

Hollywood at Long Beach.
Los Angeles at Venice.
Pasadena at Huntington Park.

FEBRUARY 25

Hollywood at Los Angeles.
Pasadena at Long Beach.
Huntington Park at Venice.

MARCH 4

Venice at Hollywood.
Huntington Park at Long Beach.
Los Angeles at Pasadena.

MARCH 11

Hollywood at Huntington Park.
Long Beach at Los Angeles.
Venice at Pasadena.

MARCH 18

Pasadena at Hollywood.
Long Beach at Venice.
Los Angeles at Huntington Park.

FLORSHEIM SHOE SALE

$8.85

A great buy for the man who appreciates a really fine shoe at an exceptionally low price.

Florsheim Shoe Stores

216 West Fifth St. — Alexandria Hotel Bld.
626 So. Broadway — Orpheum Theatre Bld.
708 So. Broadway — Lankershim Hotel Bld.
60 East Colorado St. in Pasadena.

"The BRACKEN" $10

Spalding golf shoes—true *athletic shoes*—for $10

SPALDING has been working with leather, making athletic goods, for fifty years. Learning to judge leather. Learning to tan it. Learning to make shoes so a runner or baseball player can put on a new pair and feel easy and comfortable from the first moment. There's scarcely an athlete who will wear anything but Spalding shoes.

Spalding Golf Shoes are made the same way. They are *athletic shoes*—not just street shoes with spikes or a rubber sole. There's a powerful difference in the way they feel—soft and pliable from the start. No breaking in. Light, but everlastingly tough. Good looking, too. Most of the work on them is done by hand.

Most models sell for $10. That's because they are sold through Spalding stores—no middleman takes a profit and boosts the price.

Drop in and see us. This is a store without ribbons or frills, but it's comfortable, and we like to take time to get acquainted. We have scores of things that will interest you. Swing the clubs and try a few putts. But particularly, we want you to look at the golf shoes.

You don't have to play golf to wear one of these New Spalding Golf Caps. All you have to do is see the Caps! $3.

A. G. Spalding & Bros.

435 South Spring Street
Los Angeles, Cal.

TIMES BRANCH OFFICE — 621 South Spring —

"Everything for Buyers—Buyers for Everything" TIMES WANT ADS

WHERE TO DINE

Luncheon 50c
New Hotel
Rosslyn
HART BROS., Proprietors, Fifth and Main Sts., Los Angeles.
Copy of Menu Served Today, February 5
Served from 11:30 A.M. to 2 P.M.
SOUP
Clam Chowder a la Rosslyn
RELISHES
Ripe Olives
Radishes Pickles
ENTREES
Fried Fish, Tartar Sauce
Codfish in Cream, a la Rosslyn
Scalloped Oysters, Southern Style
Vegetarian Dinner, a la Rosslyn
Entrecotes of Beef Sorrel Potatoes
Breaded Veal Cutlets, Milanaise
Short Ribs of Beef, Macaroni
Individual Baked Pork and Beans
ROASTS
Pork, Apple Sauce
COLD MEATS
Assorted Cold Meats with Potato Salad
Pork Pickled Lamb's Tongue
Boneless Herring or Norwegian Sardines
Ox Tongue Potato Salad
VEGETABLES
Mashed Potatoes
SALADS
Salmon Salad
Lettuce and Tomato Salad
DESSERTS
Blueberry Pie Custard Pudding
Orange Ice Cream
Cake
DRINKS
Coffee Tea Ice Tea Milk Buttermilk

Dinner 50c
New Hotel
Rosslyn
HART BROS., Proprietors, Fifth and Main Sts., Los Angeles.
Copy of Menu Served Today, February 5
Served from 5 to 7:30 P.M.
SOUP
Boston Clam Chowder
RELISHES
Ripe Olives
Green Onions Radishes Pickles
ENTREES
Fried Fish, Tartar Sauce
Codfish in Cream, a la Rosslyn
Scalloped Oysters, Southern Style
Vegetarian Dinner, a la Rosslyn
Entrecotes of Beef Sorrel Potatoes
Breaded Veal Cutlets, Milanaise
Short Ribs of Beef, Macaroni
Individual Baked Pork and Beans
ROASTS, STEAKS AND CHOPS
Prime Ribs of Beef Pork with Dressing
Rib Steak Liberty Steak Sirloin Steak
Pork Chops Mutton Chops
T-Bone Steak 25c Extra
Lamb Chops 25c Extra
Tenderloin Steak, 25c Extra
COLD MEATS
Assorted Cold Meats with Potato Salad
Beef Pork Pickled Lamb's Tongue
Boneless Herring or Norwegian Sardines
Ox Tongue Potato Salad
VEGETABLES
Home Made Hominy Baked Potato
SALADS
Salmon Salad
Lettuce Salad Lettuce and Tomato Salad
DESSERTS
Peach Pie Pumpkin Pie Apricot Sauce
Vanilla Ice Cream
Cake
DRINKS
Coffee Tea Ice Tea Milk Buttermilk

Dancing Contest Tonight
Beautiful Silver Loving Cup—Entertainment Extraordinary — DANCERS SINGERS—Dance to Murry's Six Villagers, Best in town.
No Cover Charge Anytime
A La Carte and Table d'Hote Service
For Reservations Phone GR. 5951

The MONTMARTRE Cafe Hollywood

Marcell Inn
Dining and Dancing
Afternoon Tea and Luncheon
West Altadena
Sterling 2262

"Times" "Where to Dine" suggestions appear every Tuesday, Friday, and Saturday.

Louis Spielman's
Nightingale Cafe
Washington Blvd. in Culver City
Cover charge 75¢ Week nights
Sat. Sunday and Holidays $1.00

Half Hour from the "Roaring Town"
GREEN TEA POT CAFE
In HOTEL GREEN, Pasadena
LUNCHEONS—DINNERS
A Dinner for a Dollar

Mme. Zucca Inn
610 North Spring St.
Music, Dancing, Entertainment
Phone MAin 4067.

VERNON
49th and Santa Fe Ave.
Entertainment and DANCING

KLEMTNER'S MARINE
617 So. Spring St., Los Angeles
Also in Hollywood KLEMTNER'S BLUE PLATE CAFE
1633 No. Vine St., Between Sunset and Hollywood Blvds.
"Everything From a Sandwich to a Banquet"

ITALIAN VILLAGE CAFE
Grace Gibbons and her orchestra—Polly Boyette, Bernice Snell and June Chapel—special entertainers. No cover charge. Buffet luncheon with dancing 75c. Dinner $1.50, or a la carte.
423 West 8th St. Phone MAin 0546

CAFE HUNGARIAN
2114 West 7th St. Ph. DRexel 4188.
Breakfast, luncheon, dinner. Entertainment de luxe by Chico De Verde and Seymour Burns, beloved Radio and Orpheum artists. Klein & Weiss, Mgrs.

FRIAR'S INN
Dining Dancing Cabaret
1013 W. 6th St.
FLAMING YOUTH DO YOUR STUFF
COLLEGE NITE
EVERY FRIDAY
Step Rite In, Call us Speedy
NO COUVERT CHARGE
Silver Loving Cup to Winner
PATSY MILLER from K H J RADIO Assisted by JIMMY MORAN and His ORIGINAL ENTERTAINERS

A CHUCKLE FOR EVERYBODY

LOCAL LAUGHS

Each week The Times produces a film entitled "Local Laughs," consisting of the fifteen best jokes submitted by local people. Weekly prizes are paid of $5, $3, $2, and twelve of $1 each. A list of theaters showing the film, together with rules for submitting jokes, are given daily in a coupon in The Times. Prize-winning jokes, and names and addresses of winners, appear only on the screen. Jokes receiving honorable mention will be given a place of honor on The Times comic page each week-day, and each of these contributors will receive a souvenir of acknowledgement.

A geologist thinks nothing of a thousand years.
Great guns, and I loaned one $10 yesterday.
R. Morain, 6807 South San Pedro, city.

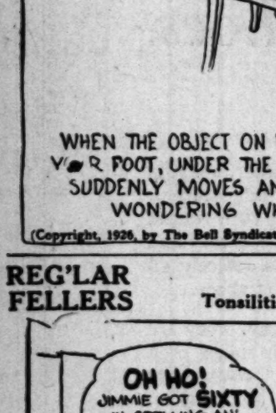

Pardon me for stepping on your feet.
S'alright, I frequently walk on 'em myself.
G. M. Harns, 178 South Euclid, city.

(In scant evening dress) Mother, I am ready for the party.
It's so cold and damp you had better wear your heavy pearls.
B. Whitmer, 885 North Eighth street, Colton.

Leaving us, Bridget?
Yes, mum—I seldom stay long in one place.
I see—you're one of those Cook tourists.
Mrs. W. A. Richards, 1190 Victoria, city.

Between you and me, I'm savin' up to give my husband a motor funeral, but don't tell 'im, I want it to be a surprise.
A. W. Robertshaw, 1820 Fourth street, San Diego.

My dressmaker wrote dad and said she would make me no more dresses until my account was settled.
What did he say?
He wrote her a note of thanks.
H. Brown, Nineteenth and Mountain, Upland.

"Mr. Burk is a free thinker."
"Which is he—a bachelor or a widower?"
J. M. Powers, El Hogar, Redlands, Cal.

"Should I cultivate my voice?"
Yes, and for heaven's sake, plant it deep."
Mrs. D. Ross, 231 South Marengo, Pasadena.

THE GUMPS — Just a Song at Twilight — By Sidney S

GASOLINE ALLEY — That's A Promise — By

The Minute That Seems a Year — By Gluyas Williams

ELLA CINDERS — Isn't Life Wonderful? — By Bill Conselman and Charlie

WINNIE WINKLE, THE BREADWINNER — He Should Have Zigged When He Zagged — By Br

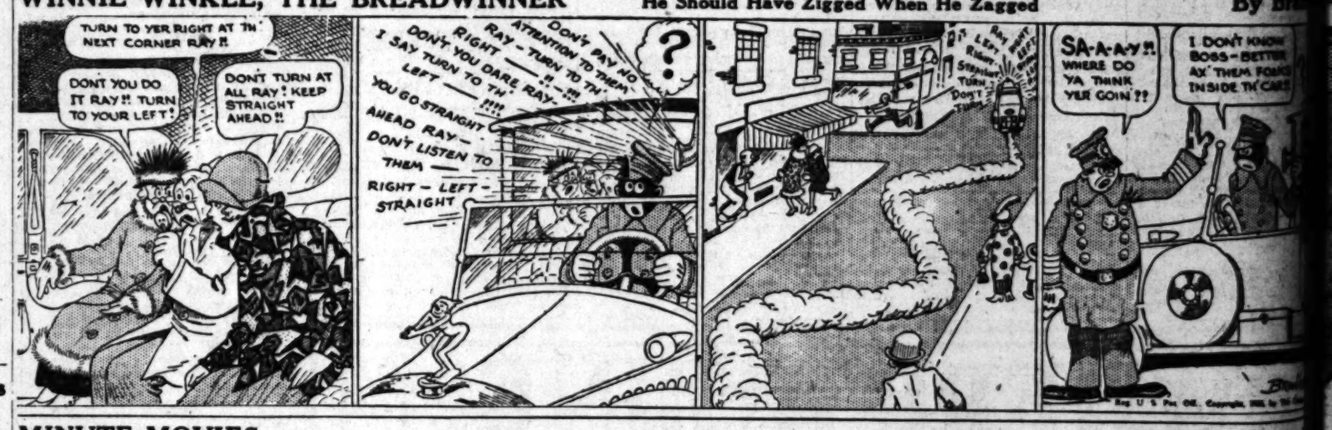

REG'LAR FELLERS — Tonsilitis Comes Naturally to Jimmie — By Gene Byrnes

Copyright, 1926, by the Bell Syndicate, Inc. Trade Mark Reg. U. S. Pat. Off.

MINUTE MOVIES — By Ed Wh

HAROLD TEEN — Wimmin! They Heckle Him at Every Turn — By Ca

Rickenbacker

see announcement next Sunday Papers!

Times Want Ads "First in Numbers" "Fastest in Growth"

constipated? KLOK-LAX "acts on time"

UNITE TO PICK COTTON YIELD

New Farm Worker Bureau Formed at Corcoran

Emergency Seen With Crop of 100,000 Bales

Conference Members Eager to Find Solution

[EXCLUSIVE DISPATCH]

CORCORAN, Feb. 4.—Preparing for the increased demand for cotton pickers to harvest the 100,000 bales, which it is estimated the San Joaquin Valley will produce, growers and organization leaders formed a farm worker bureau here this week.

The conference between cotton growers and leaders of the workmen was called by J. W. Gulberson, who represents the cotton-growers of the Corcoran district. It was pointed out that with other products being harvested at the same time as the cotton crop a real emergency need for workers had arisen.

To this end the bureau plans to import workers seasonally to handle the new California crop.

Those present at the conference expressed themselves as eager to find a solution to the problem for the good of the valley. Workmen declared that they would have no objection if the Department of Labor gave temporary seasonal permits of entry to Mexicans for the picking of the cotton crop, providing that the workers were forced to return to their country at the end of each season.

NEW HIT-RUN FASHION SET

Driver Strikes Messenger, Beats Him With Club, Then Clears Out

[BY A. P. NIGHT WIRE]

SAN FRANCISCO, Feb. 4. Frank Gine, 22 years of age, a telegraphic messenger, was the victim of a new kind of hit-and-run driver today.

The driver at the wheel of a big truck brushed into Gine and knocked the messenger from his bicycle. Then he seized a club, leaped from the truck and began to belabor his prostrate victim. After a minute or two he hit Gine on the arm. Then he leaped on the truck and drove away, barely escaping a crowd of angered men.

Gine was not seriously hurt.

HYMN CONTEST PRIZE AWARDED NUN'S VERSE

HOLLYWOOD SISTER WINS MENTION IN WORLD COMPETITION

[BY A. P. NIGHT WIRE]

CHICAGO, Feb. 4.—Verses written by Sister Mary of the Angels, English instructor at St. Francis Xavier College, Chicago, have been selected as the official hymn of the Twenty-eighth International Eucharistic Congress, world gathering of Catholics, here February 20-24.

More than 3000 poems were submitted from all parts of the United States and Europe. Music to accompany the words is being sought in another contest, closing March 5.

"The nation's consecration," is the title of the winning hymn. Its author, for ten years a member of the Order of Mercy, is the daughter of Dr. and Mrs. John H. Simon, St. Louis, Mo.

The second best hymn, signed "M.C.O.S.F.," came from Stella Niagara, New York. Honorable mention was awarded Sister Margaret, Immaculate Heart High School, Hollywood, Cal.

COMMUNITY TAX REHEARING SET

State Supreme Court Will Pass on Case Here

Wife's Property Interest Placed in Balance

Decision on Income Levy May Save Huge Sum

[EXCLUSIVE DISPATCH]

SAN FRANCISCO, Feb. 4.—The State Supreme Court today granted a rehearing on March 8 of the Stewart case of Los Angeles, in which it is sought to have an interpertation of the State law on community property which will allow the wife a valid vested interest to one-half the community income.

If the Supreme Court decides that the California law provides for the equal division of income, it is believed that this will be ground for a reversal of the United States Supreme Court's decision that the wife does not have half an interest. The Superior Court in Los Angeles decided in the Stewart case that the wife is entitled to half the income.

SEEK EARLY RULING

Those interested in the case are seeking to have it terminated before March 15, which is the final date for filing income taxes. It is estimated that California taxpayers will pay $11,000,000 more in income taxes under the recent ruling of the United States Supreme Court.

Not only will taxpayers save this sum, but a reversal will ultimately result in refunds of more than $100,000,000, it is said. The Supreme Court today brushed aside precedent to hear the case. Hundreds of matters pending were sidetracked after Ida May Adams, Los Angeles attorney, presented her petition asking affirmation of the verdict of the Superior Court of Los Angeles, which held that a wife's interest in community property was "real" and not "expectant," as the United States Supreme Court later decided.

TO HEAR CASE HERE

The Supreme Court will hear the case in Los Angeles, it announced. The contest for the right of husbands and wives to file separate income tax returns began more than a year ago when a group of taxpayers brought suit to have the community property law interpreted.

United States District Judge Partridge in April, 1925, held that one-half the income from community property in the State during and since 1918 belonged to the wife. According to this ruling, husbands and wives were entitled to file separate returns.

DEAD LOVE BANKRUPTS OPERA STAR

Mme. Melius Called on to Pay Debts of Husband She Wed and Divorced

[EXCLUSIVE DISPATCH]

CHICAGO, Feb. 4.—Ghosts of a dead romance fluttered about the office of Frank L. Wean, referee in bankruptcy, during a creditors' meeting today to investigate the bankruptcy of Mrs. William F. Belhuish, who is known in her professional life as Mme. Lula Melius, prima donna of the Chicago Grand Opera Company. Because of her absence on a concert tour, the meeting was continued until the 11th inst.

The present embarrassment of Mme. Melius came about as a result of an old and almost forgotten statute in the Illinois code. This law now invoked, it is believed for the first time since its passage, makes a wife responsible for debts contracted by an erring or an unwise husband.

At the age of 17, the opera singer was married to Elmer Ohrman of Chicago, a real estate operator, and said to have been something of a plunger. Charging infidelity and irresponsibility, Mme. Melius obtined a divorce from him, and started out to carve her own career as a singer.

Last November she was shocked to receive a note of attachment on her salary to make good a note her husband had executed ten years previously. The note, with accrued interest, ran to $17,000. Then she began checking up his business ventures and found that he left debts amounting to $86,489, for all of which she was liable under the old Illinois law. Facing this staggering debt, she sought relief in the Bankruptcy Act.

"I am able to pay my just debts," she said, "but I should not be held for Ohrman's wild speculations."

DISARMAMENT CALL URGED ON COOLIDGE

[BY A. P. NIGHT WIRE]

WASHINGTON, Feb. 4.—President Coolidge was urged today by Representative Fish of New York, a Republican on the House Foreign Affairs Committee, to invite world powers to a disarmament conference in Washington in the event the proposed discussion at Geneva fails to produce results. He said such a conference should seek to draw up security pacts on a broader scale than those agreed to at Locarno, with a view to outlawing aggressive war and insuring world peace.

BOUDAIRS FOR WOMEN PARLIAMENT PROBLEM

[EXCLUSIVE DISPATCH]

LONDON, Feb. 4.—The question of office and boudoir room for English women members of Parliament is not yet acute, but may become so after the next general election. Of the present women members, only one, the Duchess of Atholl, has a room to herself. Lady Astor, Miss Wilkinson and Mrs. Philipson have to share a small room. But as this has only a mirror twelve by seven inches, it is not described as a boudoir. Here the three lady members do all their reading and writing.

TONIGHT!

Elsie Lincoln Benedict

Best known woman speaker in the world, is giving her popular series of

Inspiring Lectures

FREE

Subjects:

Tonight—
Live to Be a Hundred!

Sat., Feb. 6—
What Worries You?

Sun., Feb. 7—
The Psychology of Love

Mon., Feb. 8—
Psychology and Business Success

Over three million people have heard the helpful lectures of this most "human," humorous speaker. She has just returned from a year's lecture tour around the world, where she was entertained, listened to and honored by leading men and women of the great capitals of Europe and the Orient. One hour at her meeting will do you more good than a vacation!

TONIGHT AT 8 O'CLOCK

And continuing Sat., Sun. and Mon. Nights

Trinity Auditorium

(Grand Ave. bet. 8th and 9th)

It's Here To-morrow!

JULIAN

Petroleum Corporation

S. C. LEWIS, President

SATISFYING SIXES

$1725—Here

Or, under Hoffman's fair and liberal Budget Payment Plan, this Coach may be purchased out of the monthly income with a reasonable payment down.

COMFORT AND SAFETY—

plus Studebaker All-Weather Dependability

RAIN, wind and slippery streets—yet utmost comfort in this Studebaker Special Six Coach—and safety for all!

A mighty good feeling when traffic is heavy and the marks in the pavement ahead tell their story of other cars that traveled at risk.—When frowning faces in passing cars flash discontent, discomfort.

Full size balloons on this Coach give you one-half more braking power on slippery streets. Big braking surface brings your car to a well-balanced halt.

Drive in deep mud if you must—the specially designed steering gear makes driving easy. "With one-finger" control you can shift gears easily. You have all-around perfected safety.

The automatic windshield wiper operating on the fine, quality plate glass gives you constant, unimpaired vision. Deep cushions, with back rests built to fit the body, permit constant relaxation in the roomy interior.

You need not disturb front seat passengers to get out of the rear seat, because of wider doors. And they swing on posts of genuine northern white ash, set so solidly that you can swing on them with your full weight.

Take one ride in this Coach—in sunshine or rain. You will say it is an unusual value. Come in today.

PAUL G. HOFFMAN CO. INC.

Figueroa at Pico

6116 Hollywood Blvd. Inglewood, 240 N. Market Street

Convenient Neighborhood Service Shops

THIS IS A STUDEBAKER YEAR

Young Men

NEWNESS of Styling, Refinement of line, and careful Construction combine with real Economy in accentuating the Attractiveness of these advance Spring Clothes.

Some single—some double-breasted, Square shouldered and Broad legged, fresh and bright and above all, Well Balanced.

$50

MULLEN & BLUETT

clothiers

On Broadway at Sixth IN LOS ANGELES

The Boulevard at Vine IN HOLLYWOOD

Colorado near Oakland IN PASADENA

QUICK ANSWERS TO QUESTIONS

Newcomers and tourists who are in doubt as to how to reach any hotel, school, resort, theater, church, hospital, etc., will always receive courteous prompt directions by calling up The Times Information and Resort Bureau. Telephone: MEtpolta 0700.

The Times Free Information and Resort Bureaus

MAIN OFFICE—CORNER FIRST AND BROADWAY

are for the accommodation and benefit of persons seeking interesting routes of travel, desirable hotels, and rest, recreation and recuperation at the seashore or in the mountains. Particulars are furnished by competent attendants and by correspondence to the general public regarding rates and attractions of railroad and steamship lines, hotels and pleasure and health resorts. Descriptive circulars and transportation literature are kept on hand for inspection and distribution. This service is absolutely free.

Make Your Resort and Hotel RESERVATIONS

FREE OF CHARGE AT THE

Times Information and Resort Bureau, Times Bldg., Bdwy. at First St., or at the Times Branch Office, Information and Resort Bureau. 621 South Spring St. Telephone MEtropolitan 0700.

"Direct-U"

Have you had difficulty in finding some particular advertised product? Have you had to hunt from store to store to find something you had seen advertised? The Times has established a new department, called "Direct-U," which has collected data about thousands upon thousands of trade-named (advertised) products and stands ready to tell you just where you can find the thing you want. The Times is glad to help its readers and advertisers through this new service—so make free use of it—there is no charge, of course.

All you need do is phone the Los Angeles Times—MEtropolitan 0700—and ask for "Direct-U" Department.

Resorts

ANGELES NATIONAL FOREST RESORTS

SWITZER-LAND "The Alps at Your Door"

"The Austin Home—and Yours," in the heart of the Sierra Madres, only 4 miles from Arroyo Seco auto road. The ideal spot for vacation or week-end outings. Sunday services at the Switzer-Land Chapel. Hourly stages at week-ends. Address Lloyd B. Austin, Box 176, Pasadena. Phone Fair Oaks 2172.

CAMP BALDY—Open All Year. Hotel and Housekeeping Cabins. Big Open-Air Plunge. Table d'Hote Service. Also American and European Plans. Reservations "Times" Resort Bureau—Post-Judah, c/ P. O. Camp Baldy, Cal.

For information regarding any resort apply to Times Resort Bureau, Times Bldg. Phone MEtropolitan 0700.

MIRAMAR

A STRICTLY FIRST CLASS HOTEL AND APARTMENTS

Absolute and Exclusive Ocean Frontage

offering exceptional appointments, service and cuisine, in a beautiful park overlooking the Pacific. Excellent facilities for luncheon, tea, banquets, dances, etc. Attractive rates.

Wilshire Boulevard at the Ocean SANTA MONICA

LESLIE SMITH, Manager. Warmer in Winter—Cooler in Summer

ST. ANN'S INN

Special Lunch Daily 75c.—Rooms $2.00 to $5.00

Sunday Dinner $1.50. Continuous Service 12 to 8

Broadway, at Sixth Street SANTA ANA

Paso Robles Hot Springs Hotel

Hot Sulphur and Mud Baths, remarkably radio active and curative. Sporty golf course. Beautiful scenery and fine roads. On highway and S. P. R. R. Midway between Los Angeles and San Francisco. Dr. G. W. Tape, Manager.

CATALINA ISLAND TRIP

Round Trip transportation from L. A. $2.10; from Wilmington $2.25. Leaves 8th & Main Streets, 9 a.m. daily. Steamer sails 10 a.m. daily. Ask about Special Two-Day and Three-Day Excursions.

CATALINA TICKET OFFICE

Sixth and Main Ph. TRinity 9061

ON YOUR WAY UP THE COAST HIGHWAY STOP AT THE MIRAMAR BUNGALOWS

IN MONTECITO

Three miles south of Santa Barbara

EXCLUSIVE AMERICAN PLAN H. J. DOULTON, Prop.

Postoffice Santa Barbara Information "Times" Resort Bureaus

GLEN IVY MINERAL HOT SPRINGS

Two hours from L. A. Paved road. Hot Mineral Baths—Massage—Quiet, Restful—

American Plan Tavern and cottages—Excellent table. First-class accommodations. See "Times" or Jack-Judah or Foster, or write FRANK S. JOHNSON, Corona, Cal.

LAKE ARROWHEAD LODGE

"The National Orange Show is to be held at San Bernardino, February 10th to 20th. Why not make a trip to the Orange Show and include Arrowhead in your itinerary a day or two? Mile High—American Plan—Open All Year. Dinner Dance at Lake Arrowhead Lodge." Every Saturday night. Reservations made at 315 Van Nuys Bldg., Tel. VA. 0930, or direct to Lodge. Call Lake Arrowhead, Main 1. Rates $7 a day and up, including meals and room.

OJAI PIERPONT COTTAGES

A hotel on the cottage plan. Popular prices. 4 miles from Ojai Country Club and one of California's sportiest golf courses. Call "Times" or write Pierpont Cottages, Ojai, Calif.

Soboda MINERAL HOT SPRINGS

BOIL THAT COLD OUT OF YOUR SYSTEM in mineral waters or mud heated by nature, in a modern bath house, the finest in the West. See "Times" or John G. Althouse, owner, San Jacinto, Cal. Tel. San Jacinto 612.

THE OASIS PALM SPRINGS

Modern—American Plan—Season Oct. to June—See "Times" Resort Bureaus, or Telephone or Address THE OASIS, PALM SPRINGS, CALIFORNIA.

Hotel Barbara Worth---*El Centro*

SUNNY IMPERIAL VALLEY

Finest winter climate on earth—European Plan—Excellent Dining Room. Golf links free to guests.

PALM SPRINGS HOTEL

Ideal winter resort. Modern American and European Plan cottages and hotel rooms. See "Times" or Mrs. George Foldesy, Prop., Palm Springs, Cal.

HOTEL WINTER GARDEN---*Palm Springs*

Enjoy the restfulness and the freshness of the desert in a place new and immaculately clean. All outside rooms, with or without private bath. Rates most reasonable. Week-end reservations should be made well in advance by mail or Western Union Telegraph. Charles Taamber, Proprietor.

Santa Maria Inn

HALF WAY BETWEEN LOS ANGELES AND SAN FRANCISCO

Every Room With Bath

SANTA MARIA, CALIFORNIA

Join the "Snowball Excursion" to

YOSEMITE NATIONAL PARK

LINCOLN'S BIRTHDAY

WEEK-END Feb. 11—Feb. 15

3 Days in the Park

All-Expense Rates

$51.60 up

Including railroad fare and berth, meals on trains and in Park, and hotel accommodations.

Ask for Full Information

YOSEMITE PARK & CURRY CO.

W. W. LIGHT, Gen. Agt.

811 S. Spring St. Tel. VAndike 5022.

TROUT

fishing every day in the year. Membership open in Rainbow Angling Club. Box 653 Redlands, California. Fee $25 for 12 months. Trout are nine inches and larger.

HOUSES TO BE MOVED are offered at bargains in— TIMES WANT ADS

Steamships

STEAMSHIP TICKET

Regular Tariff Rates

EUROPE

Honolulu

Round the World

Latest sailing-lists, rates, ship-plans. Accurate & impartial advice—assistance in passports & visas.

Individual Travel Service in Europe. Hotel and rail accommodations. Trips planned. Complete Europe Tours

Raymond & Whitcomb Co.

433 West Fifth St., Los Angeles. Tel. BRwy. 2846

Times Want Ads

"First in Numbers" "Fastest in Growth"

EXCHANGE MEN ARE ENJOINED

Consolidated Stock Market Practices Questioned

State Charges Operations Defraud Public

Large Number of Members Declared Insolvent

[BY A. P. NIGHT WIRE]

NEW YORK, Feb. 4.—On the complaint of Atty.-Gen. Ottinger that the facilities of the Consolidated Stock Exchange are being used for "extensive bucketing operations," Supreme Court Justice Ford today granted a temporary injunction ordering immediate discontinuance of the asserted illegal practices.

The complaint also made these four additional charges:

That a shortage of not less than $3,000,000 as of August 25, 1925, is indicated in the Consolidated Stock Exchange clearinghouse sheets.

That a large number of the members are insolvent.

That the exchange's clearinghouse is used to conceal operations whereby the public is being defrauded of securities and money.

That the machinery of the exchange is used to make "wash sales" in which there are no actual transfer of securities.

The temporary injunction orders delivery of shares within twenty-four hours of the transaction; payment for stocks in amounts equal to the customer's margin; elimination of "wash sales;" protection of customers' interests by keeping on hand money or securities of a value equal to these interests, and use of customers' securities for collateral only to the extent of the amount due the broker.

The defendants named in the injunction are Thomas B. Maloney, president of the exchange; the Consolidated Clearinghouse of New York, Ltd., and the Consolidated Exchange Building Company.

The Consolidated Stock Exchange has more than 500 members and last year did a business of $10,000,000 a month, according to Dep. Atty.-Gen. Winter. Thirteen members of the exchange, he said, failed in 1925.

These failures led to an inquiry, conducted by Mr. Winter's office, which was soon widened to take in the exchange as well as the defunct firms.

Mr. Maloney issued a statement tonight denying several of the charges and expressing the opinion that the exchange would be vindicated when the application for a permanent injunction is argued in court the 11th inst.

FIVE FREED IN WEAVER DEATH CASE

San Bernardino Prosecutor Holds Evidence Lacking of Auto Crash Murder

[EXCLUSIVE DISPATCH]

SAN BERNARDINO, Feb. 4.—The release of the five persons held on suspicion of slaying Carl A. Weaver, Los Angeles youth, was ordered by Dist.-Atty. Johnson today after the Coroner's jury reported it was unable to determine whether Weaver was murdered or died by his own hand.

Carolyn and Nellie Reed, sisters, and C. A. Galliher, who were Weaver's companions on a week-end trip to Big Bear Valley last Friday, returned tonight to their homes in Los Angeles, and George and Wilbur Ott, brothers, who joined the party on its arrival, returned to theirs at Deer Lick Springs.

"There is not sufficient evidence to accuse any one of a crime," said the District Attorney.

Witnesses at the inquest repeated the stories they told under questioning by Sheriff Shay. Carolyn Reed and George Ott said they left Fawnskin with Weaver in Weaver's car, after attending a dance there, and, that the car ran off the road after going a short distance and was wrecked against a tree. Neither they nor Weaver were hurt, they said. They returned to the dance hall for aid, leaving Weaver at the wrecked car.

Five minutes later, Joseph D. Geer testified, he found Weaver in a semiconscious condition in the rear seat of his car. He was taken to San Bernardino for medical aid and died on the way; it was not discovered until his body was examined by an embalmer on Sunday that he had been shot through the head.

Witnesses testified a revolver was found in the back seat of the wrecked car, but it had disappeared when deputy sheriffs arrived.

Galliher, Nellie Reed and Wilbur Ott remained at the dance while the others went riding, it was testified.

The jury reported Weaver came to his death as the result of a gunshot wound, but said "it is not known if it was suicidal or homicidal."

NEGRO TO DIE TODAY AT UTAH PRISON

[EXCLUSIVE DISPATCH]

SALT LAKE CITY, Feb. 4.—Edward McGowan, negro, will be executed at sunrise tomorrow at the Utah State prison. He was convicted of the murder of Bob Blevins at Helper, January 11, 1924, and was sentenced in February, 1925. McGowan was refused clemency at a meeting today of the State Board of Pardons. He will be shot.

FATHER OF EIGHT GETS TEN-DAY JAIL PENALTY

[EXCLUSIVE DISPATCH]

STOCKTON, Feb. 4.—Ray Bustard, father of eight children, was sentenced to ten days in jail by Justice C. W. Michelson of Escalon, for the theft of four auto tires. Bustard told the justice that he had contracted to purchase an automobile from John Smith, the complainant, but finding the car in bad condition, he had refused to complete the deal. In the meantime, he said, his children had chopped up the tires for fuel.

PAROLE LAW CRITICS HIT

Thomas M. Gannon in Sacramento Talk Calls Foes of Statute Ignorant or Untruthful

[BY A. P. NIGHT WIRE]

SACRAMENTO, Feb. 4.—Critics of California's indeterminate sentence and parole laws were characterized as either ignorant or untruthful, and "generally both," in an address given before a gathering of club women here today by Thomas M. Gannon, member of the State Prison Board.

"In my judgment," said Gannon, "a humane administration of the parole law does not contemplate a searching inquiry in the community from which the convicted man was sentenced, to ascertain whether or not all the demands for vengeance have been satisfied. It is not a question of taking the last ounce of flesh, but rather of salvaging out of the human wreck as much as possible."

After concluding his address, Gannon departed for Los Angeles, where the Prison Board tomorrow will meet with the county grand jury, District Attorney and judges of the Superior Court to discuss the general administration of parole laws.

He carried with him a "courtesy card," signed by Sheriff Traeger of Los Angeles county, introducing him to Judge Burnell, who recently uttered sharp comments from the bench anent the Prison Board.

The card read:

"This is my friend. Please be kind."

ANGELENO'S SON MISSING IN INDIANA

Foul Play or Mishap Feared as Cause in Disappearance from Hotel

[EXCLUSIVE DISPATCH]

CHICAGO, Feb. 4.—Soren W. Decker, 25 years of age, 2928 Washington Boulevard, Chicago, son of Zura V. Decker, formerly of Washington, D. C., and now of Los Angeles, where he is engaged in the realty business, has become the object of an intensive search by Chicago and South Bend, Ind., police, following his mysterious disappearance late Monday night from the Jefferson Hotel in South Bend, Ind., where he had gone on business for G. H. Ware & Co., grocery brokers, of Chicago.

Investigations show that Decker had been in the Indiana town for a week and had gone back to his wife in Chicago. He then returned to the Jefferson Hotel Sunday night. On Monday night he left his room in the hotel to take his automobile to a garage. During this mission he disappeared.

In his room at the hotel were found all his clothes in a traveling bag. On the dresser were numerous letters, one containing his salary check. On this account his wife believes he has met with foul play. Police are not overlooking the possibility that he may have been injured in an automobile accident and is not in a position to communicate with his wife.

Decker's wife, who was formerly Miss Mabel Capendick of Sheboygan, Wis., said that her husband is a graduate of Washington University. Decker's father operated a chain of restaurants in Washington, D. C., prior to his departure for Los Angeles.

Inquiry last night failed to locate Zura V. Decker, father of the missing man, who is an employee of the real estate firm of Dickinson & Gillespie, 527 West Eighth street. He lives at 1045 West Vernon avenue.

COMMITTEE WOULD GET ALUMINUM DATA

CUMMINS WANTS SENATE TO TURN FACTS OVER TO JUSTICE DEPARTMENT

[BY A. P. NIGHT WIRE]

WASHINGTON, Feb. 4. — The Senate Judiciary Committee recommended today that the Senate ask the Federal Trade Commission for the evidence furnished it by the Aluminum Company of America and withheld from the Department of Justice.

Chairman Cummins plans to request action on the resolution in the Senate tomorrow, and after the committee obtains the evidence, which the commission has held to be confidential, it will be made available to the Department of Justice for use in its present investigation to determine whether the company has violated Federal court decrees.

Action by the Judiciary Committee on the Walsh report proposing a Senate investigation of the company was deferred at the request of several Republican members, who asked for more time to study the evidence submitted during the committee investigation to determine whether the Justice Department has proceeded with due diligence in the prosecution of its inquiry.

SATAN STILL POPULAR AS SCREEN MATERIAL

ANALYSIS OF FILM TITLES SHOWS HIS HOME AND RELATIVES OFTEN CITED

[BY A. P. NIGHT WIRE]

SACRAMENTO, Feb. 4.—Satan still manages to be the most popular personality in the films if an analysis of the titles of scenaries on file at the State Capitol here is not misleading.

Down in the cellar of the Secretary of State, where film plays are stored after their authors have paid registration fees and received certificates of authorship protecting them from possible plagiarism suits, some 300 scenarios were scrutinized with the following result:

Titles built around the theme of Satan, his home or his relatives, were easy to find. "The Devil's Purse," "Hell's Trail," and "Satan's Sister" were a few of them.

Titles involving the names of other historic or legendary personalities included one mention of Robinson Crusoe and one of the thirsty Omar Khayyam, but Satan was the only character who appealed to a large group of scenarists as a good title material.

As for Santa Claus, there was not a Saint Nick in the whole cellarful of scripts.

ASHES GIVE MURDER AND SUICIDE HINT

Two of Five Members of Family Who Died in Fire Had Skulls Crushed

[BY A. P. NIGHT WIRE]

DOWAGIAC (Mich.) Feb. 4.—The specter of murder and suicide arose today from the ashes of the William Wilkinson farm home on Magician Lake when officers found that the skulls of two of the five members of the family who lost their lives had been crushed.

The charred bodies of Wilkinson, 65 years of age, his wife, 60, his son, Floyd, 27, his unmarried daughter, Gineth, 25, and the latter's 2-day-old baby were taken from the ruins of the house at daybreak.

Examination shows the skulls of Gineth and Floyd had been crushed.

The theory of officers is that the father, crazed by the birth of a girl to his daughter, killed her and her brother, then set fire to the dwelling.

HUSBAND HELD IN FURNACE DEATH

[BY A. P. NIGHT WIRE]

SIOUX CITY (Iowa) Feb. 4.—Burned almost beyond recognition, the body of Mrs. George Solomon, 47 years of age, and the mother of nine children, was found wedged in the furnace door at her home here last night. Her two oldest sons asked police to take into custody their 73-year-old father.

Solomon at first maintained that his wife was away visiting friends, but finally asserted that she had been burned in adjusting the drafts.

No formal charges have been placed against him but the police plan to subject him to a lengthy interrogation.

Physicians said the mother died of asphyxiation from the furnace fumes. The face and shoulders were charred.

The children said their parents had quarreled considerably lately.

PRESIDENT'S COAL STAND CRITICISED

Senate and House Debate Decision of Coolidge for "Hands Off" Policy

[BY A. P. NIGHT WIRE]

WASHINGTON, Feb. 4.—The attitude of President Coolidge on the anthracite suspension drew fire again today in Congress.

The Senate debated the subject for nearly an hour, while Representative Black, Democrat, New York, issued a statement replying to a pronouncement made recently to newspaper correspondents by "the official spokesman" of the White House.

Senate discussion was reopened by Senator Copeland, Democrat, New York, who wants the President to call in the representatives of the miners and operators and before it had been concluded, Senators Harrison, Democrat, Mississippi, and Norris, Republican, Nebraska, had joined in the suggestion for Presidential action along that line.

Senator Norris declared that he believed the suspension could be ended if the President would call in the spokesmen for the two sides and inform them that, unless operation was resumed immediately, he would recommend to Congress that some of the mines be seized so as to furnish an adequate supply of coal to the country at reasonable prices.

Saying that the Chief Executive had "used his influence" with Senators for adoption of the World Court resolution of adhesion and for a favorable report by the Senate Agricultural Committee on Muscle Shoals, Senator Harrison said that it "was a pity" that the President had not made a similar effort with the coal men long ago.

NEW SWORD IN LEPROSY WAR FOUND

Discovery of Formula for Making Synthetic Drug Rated as Achievement

[BY A. P. NIGHT WIRE]

NEW YORK, Feb. 4.—The discovery of a chemical formula which will make possible the synthetic production of a drug widely used in the treatment of leprosy was announced today by Dr. Marston T. Bogert, chairman of the committee on chemical research on medical substances, of the National Research Council.

Dr. Bogert said that Dr. Roger Adams, professor of organic chemistry at the University of Illinois, had succeeded in analyzing chaulmoogric acid, the active principle of chaulmoogra oil. The basis for the discovery, he said, had been laid by Frédérick B. Power of the phyto-chemical laboratory in the Bureau of Chemistry, United States Department of Agriculture.

Hitherto there has been difficulty in obtaining a sufficient quantity of chaulmoogra oil, extracted from a tree in India, to treat all of the leprosy cases, Dr. Bogert said, but with the discovery of the formula it soon will be possible to manufacture an ample supply and make great strides toward the virtual eradication of the disease.

Chaulmoogra oil used in the early stages of leprosy, Dr. Bogert said, was effective in from 60 to 75 per cent of the cases.

NEW DEMOCRAT RIFT IN ARIZONA

Harmony Between Hunt and Trades Unions Broken

Trouble Over Appointments Latest Development

Disloyalty to Carl Hayden Hinted in Papers

[EXCLUSIVE DISPATCH]

PHOENIX, Feb. 4. — New lineups appear to threaten in Arizona Democratic ranks. Rather notable is a rift in the long-continued harmony between Gov. Hunt and the trades unions. Assaults on the executive have appeared occasionally within the unions at Tucson. Disaffection has been intensified by late political developments.

The Arizona Labor Journal, published in Phoenix, long edited in the past by the Governor's private secretary, in a recent issued declared: "We do not know how long the Labor Journal will support Gov. Hunt, should he continue to run for office. We do know that it will not support him longer than the labor movement of this State believes its best interest is being served by supporting him. . . . Protestations of 'friendliness' will not get many votes from working people, in our opinion. The aspirant for public office will have to show something more tangible upon which to base his appeal."

APPOINTMENT TROUBLE

The latest trouble has been over appointments. Delegations from the State Federation of Labor are said to have called on the Governor on three occasions to urge appointment of a union man on the new State Industrial Commission and assert they have received no consideration, even after a fresh vacancy had been opened by the refusal of Homer R. Wood to accept one of the positions on the board. Thereafter the union element is understood to have pushed one of its own membership for the post of prison superintendent, vacated by appointment of R. B. Sims to the Industrial Commission. But, instead, Scott White, pioneer Sheriff of Cochise county, was chosen.

White's selection is considered an indication that Hunt is proffering the olive branch to the old Mark Smith & conservative, branch of the party, for White never has been notable for enthusiasm in Hunt's behalf. The same is true of Joe Dillon, who is said to have refused the appointment, for Dillon, now secretary of the State Fair Board, was made United States Marshal of the Arizona district by Mark Smith, then Senator.

Several of the State's Democratic papers are making more than veiled charges that within the State administration there is disloyalty to Representative Carl Hayden, in his ambitions for the United States Senatorship.

REFER TO COMBINATIONS

Some of the Democratic journals, notably the Prescott Courier, refer to "interparty combinations," to a suppression of news that Hayden had been commended in a recent stockmen's convention, and to the actions of certain administration papers in praise of Hayden's prospective opponent. This feature is expected to receive great publicity in the preprimary months.

Despite these irritations, there is little present prospect that Hunt will be defeated for the Democratic nomination. The only other announced candidate thus far is J. J. Cox, who, in the Legislature trailed with the Hunt faction and who has a single-barreled platform that refers mainly to State guaranty of bank deposits. Charles Roberts of Cochise county, one of the most prominent of Arizona Democrats, is reported to be considering offering himself for the Governorship, but he too, has been of the Hunt faction.

FILIPINO ASKS DRIVE FOR INDEPENDENCE

DECLARES UNITED STATES BECOMING ACCUSTOMED TO POSSESSION

[BY CABLE AND ASSOCIATED PRESS]

MANILA, Feb. 4.—Theodore M. Klaw, secretary of the Philippine Independence Committee, upon returning from the United States, where he has been in connection with the Philippine Press Bureau, today urged the launching of an intensive campaign in the United States in behalf of Philippine independence.

"The danger of the present situation as related to the United States hinges upon the fact that the American mind may easily undergo a fundamental change in policy toward the Philippines," Klaw said. "The Americans are becoming accustomed to the idea of owning us and every day that passes increases the fixedness of that idea. Prosperity there is so great that they do not know where to put their millions, and the Orient to them always has been an obsession like a fairy tale.

"A campaign of education that places before the individual American all facts pertaining to our civilization, culture, our campaign for emancipation, the aims that moved the United States to come to the Philippines and our past and present, is necessary. A man of the first magnitude should head the campaign in the United States, or its direction should be completely in the hands of Philippine resident commissioners."

TUAREC WOMEN HAVE REAL INDEPENDENCE

[BY CABLE AND ASSOCIATED PRESS]

LONDON, Feb. 4.—An even greater independence than that enjoyed by American women prevails among the women of the Tuaregs, a nomadic semi-Arabic tribe inhabiting the southern districts of the Sahara Desert.

Although the Tuaregs are Mahomedans, their women enjoy the prerogative of going about with their faces unveiled, whereas the men invariably have their faces well covered. Among the Tuaregs it is the women who chose their husbands and throughout their mairried life they remain the sole owners of all their possessions. They alone rear the children and at all times are invested with supreme authority as head of the family.

Steamships

Hawaii

Where realization always exceeds anticipation!

There is nothing to equal the experience of golfing, motoring, swimming, fishing, and inter-island cruising—fascinating, romantic "Aloha Land."

S.S. CALAWAII

Sails at Noon, Saturday, Feb. 13th

S.S. CITY OF LOS ANGELES

Sails Saturday, Feb. 27th

If you cannot arrange a longer visit—book an all-inclusive 3 weeks' tour—direct from Los Angeles to Hawaii. A week each, going and returning—pleasures and benefits of a South Seas vacation week on the islands—including the 3-day trip from Honolulu to Hilo to see the Volcano, etc. $323.50, $406.00 and up—according to accommodations selected—will cover every necessary transportation and sightseeing expense for the entire 3 weeks.

For Reservations and Further Information, Address

Los Angeles Steamship Co.

517 South Spring St.

Telephone VAndike 2421

PASADENA 40 E. Colorado St. Tel. Wakefield 4771

LONG BEACH 110 W. Ocean Ave. Tel. 627-57

HOLLYWOOD 6721 Hollywood Tel. GLadstone 2905

RIVERSIDE 934 Main Street Tel. 549

LOS ANGELES to ENGLAND

New Oil-Burning Cruise Steamer

"FRANCONIA" May 10th

calling at

Balboa — Cristobal — Havana

New York and Boston

Free shore excursions

First-Class Only--$445 up

Apply to

Cunard Line, 501 Market St., San Francisco or Local Agent

SEA-TRAIN-CAR SICKNESS

The nausea of travel stopped at once. No other remedy has ever received such glowing spontaneous testimonials of unfailing effectiveness. Its use means relief and comfort.

75c & $1.50 at Drug Stores or direct on receipt of Price

MOTHERSILL'S SEASICK REMEDY

The Mothersill Remedy Co., New York

MAN MILLINER TAKEN AFTER LACE VANISHES

ACTRESS SAYS WET GOODS TOOK PLACE OF DRY GOODS IN STORED TRUNK

NEW YORK, Feb. 4.—Herman Bernstein, 32 years of age, who says that he is a milliner in the Bronx, was held in $1000 bail for examination by Magistrate McAndrews in the West Side Police Court. The complainant was Miss Roberta Pierre, an actress, very pretty, living at 27 West Fiftieth street. Last fall, she said, she put her trunk, with about $1000 worth of laces and linens in her basement and when she went to the basement the other day the trunk was gone.

With the assistance of Henry Osborn, superintendent of the house, she traced the trunk to the adjoining cellar at No. 29, she stated, but the lock was broken, the linens and laces gone and in their stead were two cases of what appeared to be very fine liquor. Bernstein suddenly appeared, and while apparently interested in the trunk, said that he knew nothing about the laces, linens or liquor. Miss Pierre and Osborn went out and got Patrolman Wendell, and when they returned to the cellar the liquor and Bernstein were gone.

Miss Pierre heard a squeak in the dumbwaiter and, opening the door, saw the two cases going up. She grabbed the rope and pulled with all her might, but before Wendell or Osborn could reach her side the rope was cut from above and she fell with the ragged piece of hemp in her hands.

Out onto the sidewalk the trio repaired and met Bernstein coming down the steps of No. 29. The actress ordered his arrest. Bernstein said he had just been calling on his cousins in No. 29. Magistrate McAndrews said that he would hear more about the cousins, the liquor, the linens and laces and Mr. Bernstein's millinery business.

SEW ON BUTTONS

[BY CABLE—EXCLUSIVE DISPATCH]

LONDON, Feb. 4.—Sewing on buttons for the city of London's helpless bachelors, is a business that is bringing a good living to two women who have hired one room near the Bank of England for the purpose. They discovered what many bachelors discovered years ago, that landladies are not keen on doing the necessary needlework for their lodgers.

To the Orient and ROUND the WORLD

Sailings from Los Angeles

"President Monroe"

"President Harrison"

Weekly Sailings from San Francisco

"President Wilson"

"President Hoover"

"President Lincoln"

"President Harrison"

"President Cleveland"

"Sunshine Belt to the Orient"

DOLLAR STEAMSHIP LINE

638 So. Spring St.

Hollywood Boulevard

HOLLYWOOD CALIFORNIA DUPONT INN

1985 N. Cahuenga

Two Blocks West of Hollywood Boulevard

150 ROOMS—Each Room With Bath

Six stories in height, fireproof, centrally located, modern conveniences, Spanish-Italian atmosphere. Rates: Single rooms, $2 per day; double rooms, $3 per day. Suites, $5 per day.

FRANK E. WILLIAMS, Manager

Phone HOllywood 5111

LOS ANGELES STEAMSHIP CO.

S.S. CALAWAII SAILS Saturday, Feb. 13th

Los Angeles Steamship Co.

517 S. Spring St. Tel. VAndike 2421

TOMACH

Indigestion, Sourness, Heartburn and Chronic Constipation Permanently Relieved by Pleasant Rose Syrup Food from Mexico.

A little pleasant-tasting Agmol daily, in fruit juice or water, brings relief from the sourness, makes food easily digested and quickly assimilated. It soothes sour stomach, Heartburn, gas and acidity disappear. You get full strength of that the Christian Science showed the seeds of this actual revolution in China, has been, and is today, eager for everything that is new, and of the passive mentality of the past which worshiped ancestry and scholarship. China has developed a rebellious, caustic mind. Men and women are thinking for themselves, which might be embarrassing, but is one of the great constructive forces which is making the China of the future, making her in the midst of war and trouble.

Besides the Bolshevik influence, there is another reason why China is attracted all her hate toward British. Britain had been the first head in opening up China for foreign intercourse and the treaties which today are so much hated were gained by Britain first. Britain really has some bad blots on her escutcheon, especially as regards China. In seeking for an explanation of the antiforeign feeling in China it is necessary to remember that a wave of race-consciousness is sweeping over China, is sweeping the world. The Chinese feel that they are in a position of inferiority in relation to the powers of Europe and America, whereas Japan, by reason of her reforms, but still more China, by reason of the militarism she developed, won her rights back and gained a position of equality among nations. As a result of that there is a sense of resentment pervading every class of life and there is a great feeling of China's national pride. The Chinese have been horribly misrepresented by the foreigners—that is perfectly true. It is a happy thing that foreigners today are realising this, and—happier thing yet—are not ashamed to admit it. The foreign powers treat ancient nation like China, a courteous, cultured people, with a politeness that hurts. After the Shanghai shootings, the British Minister made a greater mistake than he did by one word of regret. A

NEXT SAILING

YALE HARVARD

TO SAN FRANCISCO

SAILINGS 4 P.M.

Friday, Sunday, Tuesday

(Return sailings from San Francisco Mon., Tues., Thurs.)

TO SAN DIEGO

Sailing Sat., Sun., Tues.

(Return sailings from San Diego Sun., Mon., Tues.)

Boat train leaves P. E. Station one hour before sailing

LOS ANGELES STEAMSHIP CO.

S.S. CALAWAII SAILS Saturday, Feb. 13th

Los Angeles Steamship Co.

517 S. Spring St. Tel. VAndike 2421

COLDS

Dr. Lyon's Cold Compound"

eaks a Cold Right Up

Take two tablets every three hours until three doses are taken. The first dose always gives relief. The second and third doses completely break up the cold. Pleasant and safe to take. Contains no quinine or opiates. Millions use Cold Compound." Price cents. Druggists guar.—[Advertisement.

Dr. Lyon's TOOTH POWDER

Cleans Teeth Safely Wins new users every day

awaii

Where realization always exceeds anticipation!

re is nothing to equal the e
ce of golfing, motoring, swimm
ing, and inter-island cruising
inating, romantic "Aloha land

S.S. CALAWAII
Sails at Noon, Saturday, Feb. 13th
S. CITY OF LOS ANGELES
Sails Saturday, Feb. 27th
not arrange a longer visit—book no
e 3 weeks' tour—direct from Los Ang
week each, going and returning—with
and benefits of a South Seas voyage
he islands—including the 3-day wond
lulu to Hilo to see the Volcano, etc.
06.00 and up—according to accomm
will cover every necessary steamship
eing expense for the entire 3 weeks'
Reservations and Further Information, Addr
Angeles Steamship Co.
517 South Spring St.
Telephone VAndike 2421
SANTA CATALINA ISLAND
LONG BEACH
SAN PEDRO
HOLLYWOOD
RIVERSIDE
GLENDALE

ELES to ENGLAND
urning Cruise Steamer
ONIA" May 10th
calling at
Cristobal — Havana
York and Boston
e shore excursions
ss Only--$445 up
Apply to
01 Market St., San Francisco
or Local Agent

NEXT SAILINGS
YALE
HARVARD
TO SAN FRANCISCO
SAILINGS 4 P.M.
Friday, Sunday, Tuesday
(Return sailings from San Francisco Sat., Tues., Wed.)
TO SAN DIEGO
Sailing Sat., Sun., 3 p.m.
(Return sailings from San Diego Sun., Tues.)
Boat trains leave P. E. Depot one hour before each sailing
LOS ANGELES-HAWAII
S.S. CALAWAII
SAILS Saturday, Feb. 13
Los Angeles Steamship Co.
517 S. Spring St. Tel. VA. 2421
20-126

To the Orient and ROUND the WORLD
Sailings from Los Angeles
"President Monroe" ..... Feb.
"President Harrison" ..... Mar.
Weekly Sailings from San Francisco
"President Wilson" ..... Feb.
"President Monroe" ..... Feb.
"President Lincoln" ..... Feb.
"President Harrison" ..... Mar.
"President Cleveland" ..... Mar.
"Sunshine Belt to the Orient"
DOLLAR STEAMSHIP LINE
638 So. Spring St. Tel. VA. 6161

Hollywood Dou
HOLLYWOOD
CALIFORNIA
DUPONT HOTEL
1955 N. Cahuenga Blvd.
Two Blocks North of Hollywood Blvd.
150 ROOMS—FIREPROOF
Six stories in height. Specially appointed lobby. Spacious patio. European plan. Outside rooms. 12 day. detached baths. Rates
FRANK E. WELLS, Manager
Phone HOllywood 3111

STOMACH
Sour Stomach, Heartburn and Chronic Indigestion Relieved by Pleasant
Bisurated Lime-Pepsin Tablets
A little pleasant-tasting Agmol tablet, in water or milk or right from the spoon, makes food easily digested, quickly assimilated. It corrects sour stomach. Heartburn, gas and acidity disappear. You get full benefit of that is new. Agmol regulates liver, thyroid, stomach and bowels. Sick misery drops like a rapid clock. You feel like a new being, glowing with health.
Agmol is the concentrated Magnesia plant supplement, used for 1000 years. European physicians here long been prescribing it to drink it. Now Agmol is available in U.S. Not a mere cotton drops or alcohol, but a rich syrup-food, rich in vitamins and minerals, which restores that failing organs again to normal vigorous health. Agmol is also, in fact, a form of sweet food only which is readily assimilated and which overcomes disease. Get Agmol. Hundreds of unsolicited remarkable results secured in cases of stomach trouble and in cases of no stomach ulcers. Agmol is delicious and taste Agmol is sold by druggists everywhere. Agmol is sold by Agmol Co., Marion (City)

COLDS
's Cold Compound"
ks a Cold Right Up
Take two tablets every three hours until three doses are taken. The first dose always gives relief. The second and third doses completely break up the cold. Pleasant and safe to take. Contains no quinine or opiates. Millions use Cold Compound." Price cents. Druggists guar-
[Advertisement.

Dr. Lyon's
TOOTH POWDER
Cleans Teeth Safely
Use
every day

BRITISH FAVOR IN CHINA WANES

Confidence May be Destroyed

Loss Would be Gain for Soviet

Internal Revolt Seen as Basis of Trouble

[EXCLUSIVE DISPATCH]
PEKING, Feb. 4.—The fabric of goodwill and confidence between China and Great Britain is in grave danger of being destroyed. If this happens Moscow will have won. It will be a step, a far easier one to do the same with America's trade in China. There will be only one victor—war.

The bottom of the trouble in China is the intellectual revolution which has taken place during the past twenty years. It must not be denied that the Christian missions sowed the seeds of this intellectual revolution in China. Education has been, and is today, eager to learn everything that is new. Ashamed of the passive mentality of the past which worshiped authority and scholarship, China today has developed a rebellious, critical mind. Men and women are now thinking for themselves. This might be embarrassing, but is one of the great constructive forces which is making the China of the future, making her in the throes of war and trouble. Besides the Bolshevik influence, there is another reason why China has turned all her hate toward Britain. Britain had been the pioneer in opening up China for foreign commerce and the treaties which today are so much hated were gained by Britain first. Britain really has some bad blots on her escutcheon, especially as regards China. In seeking for an explanation of the antiforeign feeling in China it is necessary to realize that a wave of race-consciousness is sweeping over China, as it is sweeping the world. The Chinese feel that they are in a position of racial inferiority in relation to the powers of Europe and America. Japan, by reason of her victories over Russia, but still more China has, by reason of the militarism she developed, won her rights back and gained a position of equality among nations. As a result of that there is a sense of self-assurance pervading every class of life and there is a great awakening of China's national pride. The Chinese have been horribly wronged by the foreigners—that is absolutely true. It is a happy thing that foreigners today are realizing this, and—happier still yet—are not ashamed to admit it. The foreign powers treat the great nation like China, a country of cultured people, with a view to business that hurts. After the Shameen shootings, the British made a greater mistake than they ever will ever one word of regret. A belated cheque for $75,000 was sent by the Shanghai Municipal Council to the families of the bereaved. China returned it. There is more in this action on the part of the Chinese than can be discerned on the surface.

The prime necessity is to create an intelligent public opinion in the world about China. The terrible amount of misunderstanding, misrepresentation and ignorance as to China ought to be eliminated. The press of Europe and America simply teems with nonsense, and the average reader thinks every Chinese is either a laundryman or else dreams of the houris in paradise over an opium pipe. The Chinese really are a people with a high sense of justice and a people who never forget a kind act. If foreigners come to China, they must come as brothers and sisters, as men and women fashioned by the same hand that made the Chinese. The goodwill and confidence of the Chinese are worth much more than extorted treaties and special privileges.

(The sixth and final article of this series by Mr. Pierce will appear shortly.)

TRAIL RADIATOR OF OWN AUTO

Members of Boston Dry Squad Finds Selves on Wrong Scent

[EXCLUSIVE DISPATCH]
BOSTON (Mass.) Feb. 4. The liquor squad here was led astray by their supersensitive noses, while in pursuit of a suspected rum-runner.

The squad beheld a suspicious-looking truck on Harrison avenue and steered their car in behind. The unmistakable odor of alcohol came to their highly trained nostrils. After a long chase the truck was overhauled. It was laden with potatoes.

Just then the police automobile boiled over. The liquor raiders grinned sheepishly, for their radiator had been loaded with redistilled alcohol to prevent freezing. The raiders had followed their own scent.

LONDON AND TOKIO PLANE LINE SOUGHT

Soviet in Negotiation for Day and Night Service by Way of Russia

[BY CABLE AND ASSOCIATED PRESS]
MOSCOW, Feb. 4.—Negotiations are in progress between the soviet government and the Aero-Lloyd Air Transport Service of Germany, for the establishment of an airplane service between London and Tokio by way of Russia. The proposed route is through Berlin to Moscow; thence to Irkutsk, Siberia, and Peking, China; thence to Dairen, on the Liaotung Peninsula in Northeast China, then over to Seoul, Korea, and across to Tokio.

The Altai Mountain and the Gobi Desert form the most difficult part of the air journey through Russia. Two Japanese airmen as well as a group of Russian flyers, however, recently negotiated this area without mishap.

Night flying takes an important place in the plans, as it will be necessary for the commercial success of the line to offer travelers a considerable saving of time in comparison with the railway. It is estimated that with day flying only, the trip from London to Tokio would take about eight days, with day and night flying, about half that time.

Maryland Chief Refuses to Try for Senate Seat

[BY A. P. NIGHT WIRE]
BALTIMORE (Md.) Feb. 4.—Gov. Ritchie has announced his decision to seek a third consecutive term as Governor of Maryland rather than accept the unopposed nomination of the Democratic party for United States Senator.

The Governor explained his choice by saying:

"I feel that after seven years in the office of Governor, I can serve my State better by doing what still lies ahead in the field of State government than I could in the Senate."

POOR KIN GETS AWARD FROM INSANE WOMAN

[BY A. P. NIGHT WIRE]
NEW YORK, Feb. 4.—Mrs. Sarah Moore, cousin of Mrs. Ida A. Flagler, widow of Henry M. Flagler of the Standard Oil Company, today was awarded $200 a month from Mrs. Flagler's income. The papers showed that Mrs. Moore, who is 89 years of age, has been living in a small house in Lamberton, N. J., valued at only $300. The income of Mrs. Flagler, who was judged incompetent in 1909 and is now in a sanatorium at Central Valley, N. Y., exceeds $200,000 annually.

EDSEL FORD BUYING CHICAGO PLANT SITE

[BY A. P. NIGHT WIRE]
CHICAGO, Feb. 4.—Sale of 1000 acres in Hammond, Ind., to Edsel Ford for the probable site of a Chicago airport and factory center, has been sanctioned by Judge Morton in the Lake County (Ind.) Circuit Court. Action looking to the purchase of 400 acres more in Cook county (Chicago) adjoining the 1000, also was taken. More than $1,000,000 is expected to be the total involved in the purchases of the two tracts.

DIES IN JAIL
[EXCLUSIVE DISPATCH]
STOCKTON, Feb. 4.—Robert Chandley, 55 years of age, died in the San Joaquin County Jail here. He had been arrested Monday and was able to walk to jail.

Today [*In order to get ourselves started on a solid working basis, and to quickly acquaint the better dressed men of this community with this new store, we announce our formal opening Friday, Feb. 5th, at 9 a.m., together with a*] Today

Special Opening Offer

Featuring Our Regular $60 and $65

HAND TAILORED SUITS

$45

Smart Styling, Casual Comfort, Fabrics of Unusual Worth, with Designs and Color Tones. Every detail that will add poise and distinction to your appearance is to be had here for $45. You will find here one of the most pretentious showings of importations in suitings ever displayed, together with a line of the highest grade domestic fabrics produced in this country. Nothing has been overlooked to make this Introductory Special the one great outstanding Value-Giving Event of this generation.

SENSATIONAL, NOTHING ELSE BUT!

No matter what you have been accustomed to paying for your clothes, whether it has been $65, $75, $85, $95 or up to $125 the suit, let nothing keep you from availing yourself of the Spectacular Opening Event. Every suit we sell will be sold at the absolute bone cost of production. We are doing this simply as a matter of advertising, and so that our expert staff of skilled workmen will be kept busy right from the tap of the gong. And every suit we turn out will be a walking, talking advertisement for us. And that's what we hope to accomplish. For in the end it is your good will that will make for the success of this institution.

WE ARE HERE TO STAY!

Yes, sir, men! We signed a ten-year lease on our store room and we're here to make good. To establish this institution as Los Angeles' Leading Men's Tailoring Establishment, where men may come with confidence and safety, where your good will is valued as a far greater asset to this business than just the few paltry dollars we might make on a suit we sell you. We're here to satisfy you—to render you a certain definite tailoring service—to make good clothes at as low a price as is commensurate with good quality. Every suit we build is built up to a standard and not down to a price, and we stand back of our product, with a positive guarantee that if we fail to fit and please you, your money will be cheerfully refunded, or we will remeasure you for another suit, whichever you desire.

Men, this is a tailoring event from the kind of an institution that you like to do business with. For here is an organization that will only specialize in the higher grades of fabrics and tailoring and who will not sacrifice a moral principle for mere financial gain. Those men who know realize that value is not the price you pay, but the real tailoring value that you receive. And it is to those men that this message is particularly addressed. For the tailoring and designing of our garments will be the best that our expert designers and skilled workmen can produce, and which is the kind that the most carping critic cannot but admire.

The Alexandria TAILORS

East of Bdwy.

And Drapers to Discriminating Men
216 West Fifth St.
Alexandria Hotel Bldg., on the Ground Floor

West of Spring

Here you will come in personal contact with the makers of your clothes. These artisans work on our premises and in our own shop, and that means that absolute satisfaction can be assured. Another thing: we extend the courtesy of keeping your suit pressed for one year from the time of delivery to any one who buys. Think what that means. It's just another way we have in proving to you that we intend to do the right thing by anyone who has confidence in us.

REFORMATORY FLAYED

Court Declares Missouri Institution School of Crime

[BY A. P. NIGHT WIRE]
HANNIBAL (Mo.) Feb. 4.—Declaring that the State Reformatory for Boys at Boonville is "nothing but a school of crime," Judge David H. Harris granted a parole today to George Hagerman, 17 years of age, a confessed burglar, rather than send him to the institution.

"There is no hope for a boy who goes there," he said.

Hagerman and C. F. Thomas, a railroad engineer, confessed to a $4700 diamond robbery.

BERKELEYAN NAMED WOOD'S ASSISTANT

[BY A. P. NIGHT WIRE]
SACRAMENTO, Feb. 4.—Appointment of Walter E. Morgan as Assistant State Superintendent of Public Instruction in charge of the division of statistics and research, was announced today by Supt. Wood. Morgan, who is principal of the Washington school at Berkeley, will succeed A. R. Heron, resigned.

Be Rid of Rectal Trouble

R.C. Hemley, M.D.

If you are suffering from hemorrhoids, intolerable itching, prolapsus, fistulas, ulcers, or any other form of rectal trouble, it will pay you to come to the Pacific Coast Proctological Clinic for FREE examination. You will be under no obligation unless you want us to take your case.

A Money-Back Guarantee

If you place yourself in our hands we give you our written guarantee to either clear up your trouble or to refund all money paid.

Ambulant Proctology Does It

Our method is new—almost always successful—painless. Little or no surgery—no anesthetics—no loss of time from work.

Drop in today, call VAndike 2583 for an appointment, or write for free booklet.

Pacific Coast Proctological Clinic
1123-24-25 Loew's State Building
Los Angeles, California
Open Evenings

E.P. Kennedy, M.D.

HEADACHES
Colds, Constipation, Biliousness
VANISH
For Sale at All Drug Stores

Small 20c. Large 45c.
Large Size Cheapest
NO DISCOMFORT
"That Speedy Physic"
BINGO WATER

the cheese for cooking
Bluhill
AMERICAN CHEESE

BETTER THAN CALOMEL

Thousands Have Discovered Dr. Edwards' Olive Tablets are a Harmless Substitute

Dr. Edwards' Olive Tablets—the substitute for calomel—are a mild but sure laxative, and their effect on the liver is almost instantaneous. These little olive-colored tablets are the result of Dr. Edwards' determination not to treat liver and bowel complaints with calomel.

The pleasant little tablets do the good that calomel does, but have no bad after effects. They don't injure the teeth like strong liquids or calomel. They take hold of the trouble and quickly correct it. Why cure the liver at the expense of the teeth? Calomel sometimes plays havoc with the gums. So do strong liquids. It is best not to take calomel. Let Dr. Edwards' Olive Tablets take its place.

Headaches, "dullness" and that lazy feeling come from constipation and a disordered liver. Take Dr. Edwards' Olive Tablets when you feel "logy" and "heavy." They "clear" clouded brain and "perk up" the spirits. 15c and 30c.—[Advertisement.

Firm Gums Sound Teeth Clean Mouth

Have no fear of Pyorrhea! For a clean mouth, and firm gums, use Astringosol twice daily. Keep your gums and teeth sound; see your dentist twice a year. All druggists.

Sample free. Send this advertisement with your address to Dept. 20 Fougera & Company, Dunmore, Mich.

ASTRINGOSOL
A Prophylactic Mouth Wash

BRITISH REGIME HELD EFFICIENT

Peace of Holy Land in Contrast to Strife Near By

Comparatively Few Soldiers And Officials Required

Successful War Waged Against Curse of Malaria

BY JOHN L. BALDERSTON

Special Correspondent of the North American Newspaper Alliance

[BY CABLE—EXCLUSIVE DISPATCH]

[Copyright, 1926, by North American Newspaper Alliance]

JERUSALEM, Feb. 4.— Palestine is the most remarkable example of colonial administrative efficiency that has ever existed in the world.

Taking into account the lamentable condition of its neighbors, as well as the state of things here when the British took control a few short years ago, Palestine under the British mandate stands a haven of peace and prosperity in a region of tumult and disorder.

Palestine is bounded on the north by Syria, torn by war and dissension. On the west is the Arabian desert, with only a handful of forty-two British officers commanding 972 natives, a dozen airplanes, four armored cars, and an uncertain and unstable pro-British Emir, to ward off the attacks of the fanatical Saud who now controls nearly the whole of Arabia. To the south there is Egypt, riddled with corruption and inefficiency.

Anyone must face the charge of writing British propaganda who tries to tell the truth about Palestine. I can only say that I have written many dispatches in the past about British affairs that have not pleased Whitehall, and I shall no doubt write others in the future. I came here having heard many stories of feuds between Jews and Arabs, and threatened rising and revolutions if the revolt in Syria gained ground. A flying visit of a few days covering 600 miles does not give an outsider sufficent data to form opinions on these questions.

HARD FACTS

But this can be said, that if there is any trouble brewing in Palestine the British measures to deal with it are remarkable for their absence. A few hard facts that are not matters of opinion will make clear, I think, that there is no danger to internal peace here foreseen by the authorities, and that any visitor, whatever his views of how the British ran things in Ireland or how they run them in India, must take off his hat to them in Jerusalem.

There are 555 British gendarmes in the whole of this country, which has an area of 10,000 square miles and contains about 883,000 people, including 615,000 Arabs who are said (in Cairo but not here) to meditate cutting the throats of the 104,000 Jews.

It is a highly ironical and astonishing fact that most of these 555 English soldiers are ex-Black and Tans, who were recruited in 1922 in Ireland when the Free State Treaty made their activities there no longer necessary. The whole world knows what was said about the Black and Tans in Ireland, and said with some truth. There has always been a curse on British attempts to deal with the Irish, by force or otherwise. I hold no brief for what these Black and Tans did in Ireland, but in Palestine, since they came out here, there has not been one native shot, nor one house burned, nor, so I am assured, one shot fired by any of them excepting on the frontier.

That force of 555 men represents the British infantry of the Army of Occupation. There is also one regiment of cavalry, which spends a good deal of its time in Egypt. Whenever the pot simmers in Cairo it moves there, and comes back here when things are quiet on the Nile. In addition, there are half a dozen airplanes. The rest of the one airplane squadron of the Palestine establishment remains in Transjorgania to protect that country from Arab raids from the interior, and the one squadron of armored cars is also quartered permanently outside the Palestine frontiers.

NATIVE GENDARMES

That is all the armed force that exists, excepting some 500 native gendarmes with British officers who are now guarding the Syrian frontier against incursions from rebel Druses who are fighting the French. Considering that the Druses hold three-quarters of this frontier, this is itself no small task, and could not be successful but for the excellent working relations that the British maintain with the Druses as with all other races out here, despite the Arab talk about the wickedness of the British in imposing the Jews upon them.

So much for the armed forces that grind under their heel the native population, as the Arab Nationalist Committee in Cairo put it. Now for the British administrative forces which run the country. The total number of British officials, of all grades and in all departments, in the whole country, is 340. Of these, 144 are superior police officers, or running the railways, or in charge of native gendarmes. This leaves 196 men who govern the country in all other respects. There is no representative government in Palestine of any kind, the Arabs having refused the British proposal that they form an Executive Council with the Christians and Jews.

SURROUNDED BY TROUBLE

So that you have here a State, entirely surrounded by trouble on all its borders except its sea coast, which has about 1000 armed men at its call, and one-third that number of administrators, including all Englishmen from the highest ranks to the lowest. Let me now sketch some of the results of five years of British rule, leaving the Arab-Jewish question for a later dispatch.

The principal and most astonishing achievement out here, of course, has been the maintenance of profound peace and order from the start, broken only by a few trivial riots. The native population, apart from immigrant Jews, has increased by about 50,000 in three years, or 8 per cent, owing to the growing prosperity and the measures taken for public health.

Malaria used to be the worse curse of Palestine; it decimated the native population and made many parts of the country uninhabitable by Europeans. A survey section sent by the International Health Board of the Rockefeller Foundation a Malarial Research Unit sent by the Jewish Joint Distribution Committee of America in co-operation with the British local officials, have exterminated the malarial mosquito, and thereby abolished malaria in all the larger towns, excepting Haifa. In another year, when the marshes of the Kishon River are drained, Haifa too will be free from the scourge.

Eye diseases, which cursed the whole East, are rapidly being stamped out. The water supply has been purified. Thousands of deaths are prevented by the quarantine and disinfection of the Mecca pilgrims. And instead of taking these measures with indifference or hostility, the Arab population, now that their utility has been proved, shows enthusiasm. Thanks to American initiative, a "health week" was conducted in January last year and the exhibition was attended in a city of 70,000 people by 30,000 visitors.

In tomorrow's dispatch, I shall deal with the questions of education and agriculture.

OLDEST RUSSIAN DIES AT 138

[BY CABLE AND ASSOCIATED PRESS]

ROSTOV (Russia) Feb. 4.—Ivan Tretya, reputed to be the oldest peasant in Russia, died near here today at the age of 138. Ivan was married three times, taking his third wife in his one hundredth year. He had twenty-four children, the eldest of which, a daughter now is 101. He never left the soil, was never ill, and retained his hair and teeth to the end. He declared he fought in every war in which Russia engaged for the last 118 years.

RAIDS SHOW HIGH GREEKS WERE BRIBED

Plans for "Red" Action in Greece Seized at Center; Existence of Cheka Hinted

[BY CABLE AND ASSOCIATED PRESS]

ATHENS, Feb. 4.—Further revelations concerning the Communist center uncovered by a police raid yesterday show that the conspirators received information about the movements of government leaders from certain officials, who were paid according to the importance of the information furnished. The documents seized at the center include correspondence with the Moscow Central Committee of the Communist International and numerous plans for Communist action in Greece. These documents were written in English, Russian, French and German. They are said to reveal the existence of a women's Communist federation in Greece whose members were employed as spies.

The police say there were also indications of the existence of a "cheka," or secret service, the chief of which was the dragoman of the Russian legation. It is pointed out this legation employs a staff of sixty-two persons, six times as many as any other legation in Athens. The dragoman or interpreter has been arrested with two others and the three will be tried by court-martial.

TAX ORDERED PAID ON MILLIONAIRE'S ESTATE

[EXCLUSIVE DISPATCH]

SALT LAKE CITY, Feb. 4.—An order was signed in District Court here today by Judge Ritchie ordering the estate of the late Ezra Thompson, millionaire mining man and property owner of this city, to pay inheritance tax on property, variously estimated to be worth from $1,000,000 to $2,000,000. The court judged that the property had been transferred by the decedent to his children in contemplation of death to avoid the inheritance tax. The court order directs that the State appraisers list the property for taxation. W. D. Sutton, State Treasurer, instituted the suit.

EMPLOYEES WEAR SMOCKS

[EXCLUSIVE DISPATCH]

ST. LOUIS, Feb. 4.—Smocks, which are becoming popular in the East for office wear, are being worn by women employees of the Central Public Library here. The garment is not being used as a library uniform, for it is seen in a variety of colors.

ELECTION COSTS SHOW INCREASE

Expenses in Recent Vote 66 Cents Per Ballot

Canadian Method Simpler Than in United States

Many Officers in Dominion Are Strictly Appointive

[EXCLUSIVE DISPATCH]

OTTAWA (Ont.) Feb. 4.—The statisticians have been busy with their pencils and adding machines and they have just issued a statement which says that it cost the Dominion government 66 cents for every vote cast in the general election last October.

The figures are unofficial, but are based on the estimated cost of $2,100,000 for the popular vote. The cost of conducting an election is increasing, for the 1921 election cost only 55 cents a vote.

Citizens of the United States probably will be amazed when they compare the cost of conducting a Canadian election to that of a Presidential election. The reason is not hard to find. A Canadian election is much simpler in every way than that of the United States.

Canadians elect their members of Parliament only in the general election. There is no Senate election as Senators are appointed for life. State elections are not conducted at the time of the general election, but at the discretion of the Provincial Legislatures. Municipalities, counties, villages, towns and cities conduct their elections at fixed periods which do not fall at any time on the date of a general election.

Outside the offices previously mentioned there are no elective positions. Sheriffs, jailers, coroners, magistrates, judges and prosecuting attorneys are all appointive positions. Most of these are life appointments, if the appointee so desires, and is able to fulfill the requirements of office.

Political influence cuts no figure whatever in the conduct of positions, although the appointment is a political one. The appointment is regarded as a reward for party fealty, rather than a wedge to force repayment for the appointment.

REICHSTAG HOLDS UP GERMAN ROYAL SUITS

[BY CABLE AND ASSOCIATED PRESS]

BERLIN, Feb. 4.—The Reichstag, by a two-thirds majority, today passed a bill which places all pending litigation between the German States and their former rulers in abeyance until June 30. This constitutes the first victory for the people over the former royal personages, who have been emerging almost uniformly victorious in their series of lawsuits to recover property in Germany formerly held by them.

RECORD SCHOOL ENROLLMENT

STOCKTON, Feb. 4.—As the spring semester of the Stockton High School opened there were 1900 students enrolled the largest enrollment in the history of the school. More than 250 were in the entering freshmen class. The faculty was increased by one teacher bringing the total number of instructors to eighty-one.

NOTICIAS MUNDIALES DE ULTIMA HORA

Atendiendo a la importancia que tiene el estudio del español en los Estados Unidos, particularmente en esta gran metrópoli tan inmediata a territorio hispanoamericano, diariamente aparece en "The Times" esta sección española con algunas interesantes noticias de ultima hora. Tres veces por semana se insertrará una lección práctica elemental de castellano, y los lunes encontrará el lector dos lecciones para estudiantes adelantados.

A cuantos deseen aumentar sus conocimientos de español les conviene leer esta columna todos los días.

NOTAS TELEGRAFICAS

Noticias de Washington

WASHINGTON, Febrero 4.—La cámara ha aprobado el proyecto de ley bancaria de McFadden.

El contraalmirante Moffett delineó un programa aeronaval, que exige un crédito de $183,740,000.

El asunto principal a discusión en el senado siguió siendo el proyecto de ley de ingresos.

Se leyó en la cámara el informe sobre el proyecto de presupuesto del ejército, que asciende a $339,551,000.

Ha recurrido en alzada, ante la suprema corte, John W. Thompson, que fué convicto junto con Charles R. Forbes.

Dentro y fuera del congreso, y también por el periíono, estuvieron liados en larga discusión los "húmedos" y los "secos".

Se ha ordenado que la comisión federal de comercio haga una investigación especial de los negocios de la Compañía de Artículos Alimenticios de Ward.

El Testamento del Cardenal Mercier Demuestra que Era Pobre

BRUSELAS, Febrero 4.—El testamento del Cardenal Mercier, autorizado en 1908 y hecho público hoy, revela que el príncipe de la iglesia no tenía fortuna personal, pues que había consagrado a obras de misericordia su renta procedente de sus publicaciónes y de otras fuentes.

El dinero que tenía disponible a la hora de su muerte se empleará, según lo dispone el testamento, en pagar sus funerales y los atrasos de sus gastos domésticos. Si quedará algún saldo, se destinará a la caridad.

El cardenal deja a sus sobrinos lo que tiene pagado sobre el valor de una casita de campo, y les aconseja que vivan de su trabajo.

En el testamento ofrece el cardenal a Dios su vida y la de sus feligreses. Pide perdón a quienes de algún modo haya ofendido, y perdona a cuantos lo ofendieran a él.

Llega Franco a Río Janeiro

RIO JANEIRO (Brasil) Febrero 4.—El hidroavión transatlántico español, piloteado por el comandante Franco, llegó aquí a las 5:25 p.m., tras un vuelo de 1264 millas entre Pernambuco y esta capital.

Los aviadores llevan ya un recorrido total de 4845 millas, desde su salida del puerto español de Palos. El trayecto que les queda por volar, desde esta ciudad hasta la de Buenos Aires, es como de 1380 millas.

El comandante Franco y sus camaradas salieron de Palos el 22 de Enero próximo pasado, y llegaron el mismo día a Las Palmas, Islas Canarias. De allí emprendieron el vuelo el 26 de Enero a Porto Praya, en las Islas del Cabo Verde, de ese lugar volaron el 30 de Enero a la Isla de Fernando Do Noronha, y de aquí salieron el siguiente día rumbo a Pernambuco, ciudad brasilera donde se inició el vuelo de hoy.

El objetivo del comandante Franco es Buenos Aires, capital de la Argentina, y el 61 y los dos tripulantes que le acompañan en el avión llegan con felicidad a su destino, habrán completado un recorrido de 6232 millas desde su salida de Palos, incluyendo el salto de 1432 millas a través del Atlántico, de las islas del Cabo Verde a la isla de Fernando Do Noronha.

NOTAS LOCALES

Los Aviones Escudriñan el Mar en Busca de la Embarcación de Denny

A pesar de que dos aeroplanos y varios barcos costeros han estado explorando ayer la costa de la Baja California, en busca del actor de cine Reginald Denny y de sus dos compañeros, que navegaban a bordo del "Barbarene", combinación de balandra y de bote automóvil, ni la más mínima huella de los desaparecidos se había encontrado hasta anoche a última hora.

Aumentó la alarma que reina por el grave predicamento del actor, al recibirse un mensaje de Mate Watt y Chet Devito, directores de la compañía "Universal", en el que se dice que los aviones habían escudriñado la costa desde San Diego hasta Ensenada, y se habían internado treinta millas en alta mar, sin descubrir el "Barbarene". Agrégase en el despacho que se estaba esperando una tormenta con viento impetuoso. La exploración se reanudará al rayar el alba.

DEPORTES

Tennis

NIZA, Febrero 4.—La Princesa Helen y la Reina Susanne entretuvieron esta tarde a la mayor muchedumbre que se ha visto esta temporada en la Riviera, en las canchas Imperiales de París. La señorita Langlen, sin esforzarse, aplastó a la señorita Leslie Bancroft, que fué en un tiempo la segunda jugadora de tennis, y es hoy esposa del compañero de parejas de la señorita Wills, Charile Aeschliman. La anotación fué de 6-0, 6-0.

La señorita Wills figuró en dos matches de parejas, saliendo triunfante en ambos.

Charlas Infantiles para Chiquillos de Escuela

Número 141

"¡Oh, oh, oh!", gritaba Alicia cantando, a la vez que corría alrededor del arbolito, contemplándolo por todos lados ("Oh, oh, oh!", sang Alice, as she ran around the little tree, looking at it from all sides. "¿No está primoroso nuestro arbolito?" ("Doesn't our little tree look sweet?").

El señor Harwood había echado abajo uno de los árboles más chicos, en un lugar donde crecían demasiado apiñados (Mr. Harwood had cut down one of the smaller trees, where they grew too close together), y lo había amarrado a un costado del gran coche de turismo (and had fastened it on the side of the big touring car).

CLERK OF COURT DIES

[EXCLUSIVE DISPATCH]

CLIFTON (Ariz.) Feb. 4.—Ben C. Fehrman, clerk of the Superior Court of Greenlee county at Clifton, died in a Tucson sanatorium of tuberculosis. A brother and sister reside in Los Angeles. Surviving here are a widow and two children.

Marshall Field plac his estate in trust

THE great Chicago merchant wa his affairs to run as smoothly after his d mise as they did while he was at the h

HE did the sensible, practical, judici thing. He left the administration of his estate to a financially responsible trust company—an institution that had proved ability and worthiness in a thousand instan

YOU, too, may have this protecti for your estate and your loved ones if y name this large trust institution as Exec and Trustee under your Will.

WE'LL be glad to give you compl information without cost or obligation.

Get our free booklet.

TITLE INSURANCE and TRUST COMPANY
TITLE INSURANCE BUILDING
LOS ANGELES
PAID-IN CAPITAL AND SURPLUS
$7,000,000.00

A NEWSPAPER FOR LITTLE FO

What the Boy Scouts and Camp Fire Girls are doing, new games, puzzles, magic tricks, etc.—a bright, clean tabloid newspaper for young folks, issued every week with the SUNDAY TIMES.

The CLIFT

Every room created with an eye to the sunshine and the weather—finished with deft beauty and color and furnished to provide solid comfort.

SAN FRANCISCO

Correct weight can be yours

be shapely!

"I DO NOT want to be thin! I just want to be my right weight! I want these hollows filled out. I just want enough firm, plump flesh on my bones to fill out my figure."

Of course you do. You want a figure that you can drape your clothes on—not just hang them on! What's the use of having pretty clothes, if they just hang on you?

And what would you say if you were told you could have the figure you want? A graceful, well rounded body—firm, solid flesh—just enough—just your right weight? You'd be mighty happy, wouldn't you?

Well, then, be happy—because you can have it! Put plenty of red cells in your blood and watch your weight go up to where you want it! That's what's the matter with you! Your blood is impoverished. You need more rich, red blood. S. S. S. is the thing to put red blood in your system. S. S. S. helps Nature build red-blood-cells by the millions.

You just try S. S. S. and watch how quickly you begin to fill out your clothes. Notice your skin clear of unsightly blemishes—your appetite increase—strength come to flabby muscles and vim and vigor fill your whole system.

S.S.S.

It's red blood that does it. And S. S. S. surely helps Nature build that red blood. S. S. S. is sold by all drug stores. The larger bottle is more economical.

POWER PERMIT ASKED

Hydroelectric Plant Planned On Feather River

[BY A. P. NIGHT WIRE]

WASHINGTON, Feb. 4.—The Oroville-Wyandotte irrigation district has applied to the Federal Power Commission for a preliminary permit for a hydroelectric-power development on the south fork of the Feather River and its tributaries, in Butte and Plumas counties, California. About 74,000 horsepower is expected to be developed for sale to a public-utility company.

Application for a preliminary permit has also been received by the commission from Guy T. Stetson and Henry S. Nixon, trustees for the Ojai Irrigation District, Ojai, Cal., for a hydroelectric-power project on Sespe Creek in Santa Barbara National Forest, Ventura county, California. This involves the building of a 180-foot dam and a reservoir of more than 30,000 acre feet capacity.

A powerhouse is planned two miles northeast of Ojai, the surplus power from which will be sold to public-utilities companies.

CHILD FATALLY SCALDED

[EXCLUSIVE DISPATCH]

SUPERIOR (Ariz.) Feb. 4.—Alicia Frias, 3 years of age, died of injury received when a kettle of scalding water was overturned upon her, as she stood beside the kitchen stove in her home.

Superiority that is *Proven* by Performance

RICHFIELD

The GASOLINE OF POWER

Records that no other Gasoline has ever equalled!!

WINTER or summer, rain or shine, day after day, year after year... Richfield's supreme unvarying quality has kept it the exclusive choice of the world's greatest drivers for the most gruelling and decisive tests to which any gasoline can be subjected.

Its Quality is *proved* not merely claimed. Changes in quality unnecessary...it stands today just as five years ago... the world's finest gasoline... holder of records no other gasoline has ever equalled!

California's Own World-Winning Gasoline

!!

Winner every A. A. A. National Speedway Championship event but one for five consecutive years. Five time consecutive winner of the famous 500 mile Indianapolis Speedway Classic, and used by the only American driver to ever win the great French Grand Prix. Five time winner annual A. A. A. National Speedway Championship and innumerable road and mountain events.

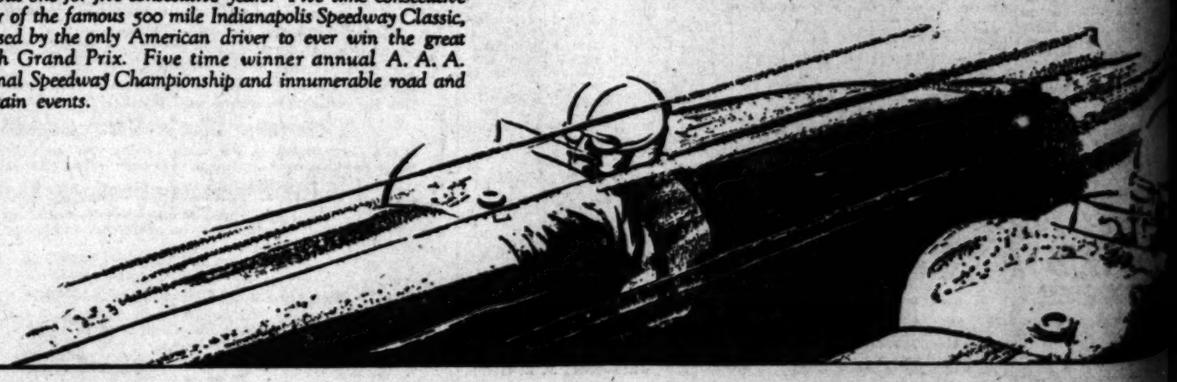

161

ll Field place
ate in trust-

Chicago merchant wanted
run as smoothly after his de-
did while he was at the helm.

sensible, practical, judicious
the administration of his wa
ancially responsible trust com-
stitution that had proved its
rthiness in a thousand instance

may have this protection
e and your loved ones if you
e trust institution as Executor
nder your Will.

glad to give you complete
ithout cost or obligation.

Get our free booklet.

INSURANCE and
RUST COMPANY
ITLE INSURANCE BUILDING
OS ANGELES
D-IN CAPITAL AND SURPLUS
7,000,000.00

ER FOR LITTLE FOL
ts and Camp Fire Girls are delig
n, magic tricks, etc.—a bright, cl
er young folks, issued every week
ail.

rmance
hat no
oline
qualled!!
r, rain or shine,
r after year...
varying quality
e choice of the
s for the most
tests to which
jected.
not merely
uality unneces-
ust as five years
est gasoline...
other gasoline

orld-Winning

STUDENTS IMPROVING, DEAN AVERS

College Youths Adopt Fast Ways of World But Drop Old Vices, Says Clarke

[BY A. P. NIGHT WIRE]

MEMPHIS (Tenn.) Feb. 4. — ...ollege boys and girls are growing ...better instead of worse, said Dr. ...ames Addis Clarke, dean of men ...the University of Illinois, before ...the National Association of the ...Episcopal Church here ...night.

...college girls and boys have ...developed a goodly number of the ...faults of the world as it op-...erates today, but have dropped a ...part of the vices of yesterday," he ...said. "Drunkenness is not so prev-...alent as it was a few years ago."

...Whether student government pre-...vailed at the University of Illi-...nois, he answered, "Thank God, ...it does."

..."The faculty, are responsible ...for the operation of the school. ...If we should turn the uni-...versity over to the students we ...would put a hopeless task upon ...them."

CONTINUE DAYLIGHT SAVING IN CHICAGO

[BY A. P. NIGHT WIRE]

CHICAGO, Feb. 4. — Daylight ...saving will be continued here this ...year by Council Ordinance, but ...voters in November will de-...cide on its use hereafter. The sys-...tem, approved by some 60,000 ma-...jority in 1920, has been opposed by ...several organizations.

MINNIE FLYNN

by

FRANCES MARION

THE CAST

MINNIE FLYNN, known to the screen as JUNE DAY, a petite, red-haired and pretty ex-shopgirl, struggling for fame in the movies, married to Billy MacNally, a butcher's boy.

MICHAEL FLYNN, her father, a nondescript plumber, who loves only his family and his work and knows neither.

"MA" FLYNN, Minnie's mother, the result of a poverty-stricken marriage.

PETE FLYNN, eldest son; a bully and a bum.

DENIE BICKERS FLYNN, his wife; screwsy and sickly and homely; she loves her husband.

JIMMY FLYNN, youngest son; a happy-go-lucky kid.

BILLY MacNALLY, Minnie's husband.

BEAUREGARD, a producer, to whom Art means Sex-uality.

HAL DEANE, Minnie's director; his name spells Opportunity to her.

LETCHER, assistant director, whose name should be spelled without a T.

ELEANOR GRANT, ex-mistress of Beauregard, and traveling downward.

ALICIA ADAMS, extra girl with ambitions and few scruples.

MRS. EVANGELINE LEE, a character woman.

Work at the studio after that period of readjustment which precedes each new production settled into a fairly comfortable routine. So many weeks are allowed for the completion of a picture. The time varies. There can be many unexpected delays; illness of one of the principals in the cast, insufficient room at the studio to build all the necessary sets, or inclement weather.

Deane's company had been keeping abreast of its schedule in spite of the fact that Deane was finding it more difficult than he had anticipated to make an actress out of Minnie Flynn. Her first four or five days' work had astonished the studio. They had gathered in the projection room to see the film run off. Beauregard more eager than any of the others to see whether his judgment was vindicated, for he had been willingly blinded by Minnie's gratitude into believing that it was he and not Deane who had discovered her.

Minnie photographed beautifully. The camera, relentless as it is to age, seems to find in wouth charm and intelligence which the human eye can never perceive. The camera, hearing nothing but seeing everything, passes judgment only on contours. A beautiful face may lose all its beauty when accompanied by a harsh, grating voice and uncultured speech; but the camera, being deaf, gives double credit to what it sees. It is neither charmed into believing a plain face is less plain because a sweet cultured voice goes with it, or is it ever disillusioned because a winsome face is carried by one of crude speech.

On the screen Minnie Flynn's pathetic, yet laughter-loving mouth was full of charm of an elfin quality. Her eyes, large and rather vacant to the casual observer, seemed, under their shadow of long lashes, to possess a deep solemn tenderness while her face was in repose—a fire and richness when the high light of a smile illuminated them. Her long slender fingers suggested a remote patrician forebear. Her body, flexible, small, was vibrant with youth.

Beauregard was jubilant. "We've got the greatest bet in the business today!" he said enthusiastically. "What did I tell you Deane? Go the limit with this girl! Build up your story, give her a fatter part. By gad, she's beautiful!"

Deane smiled and said nothing. He hated unbridled hysterical enthusiasm. He alone knew how much work had to be done if this stupid little girl was to become a star. But he liked work; it was always an interesting exueriment to take raw material to mold. The only drawback was that he dreaded the time when Minnie, like all the others, would believe each triumph to be the success of her own petty endeavor. And how she would resent the very process of molding, as if it were impertinent meddling! Frankensteins, all of them, ready to destroy their creators!

Sometimes he hated Minnie. She seemed so shallow, so lacking in womanliness. Then a great pity for her welled up in him. He saw only the child in her, a spiritually undernourished child with no protective inhibitions. He knew that in her ancestry there was no limiting puritanism and he could tell her environment from the flat, brittle quality of her voice.

All about him in the picture business were men and women of lowly birth, who had been nourished in the sordid atmosphere under the webbed shadows of eerie New York bridges. Many of them, foreign born, had been disgorged from the stinking bowels of ships plying between Russia, Germany, Austria, Italy and America. Their success had been prodigious because of the spectacular growth of the motion-picture industry. Deane could see before him dwarfed boules made grotesque by the paunches that prosperity had brought them; gray, pale, pock-marked flesh, eyes ferret-sharp, peering at the world, appraisingly, yet with a baited look, a mute defiance, underlying their arrogant and odious bombast. A few of the screen's women stars were marked by their early environments. They, too, had been reared in tenements such as Minnie Flynn's. Their home lives were such as hers, their brains dulled by their early surroundings. But their photographically beautiful faces had brought them sudden, unexpected fame and riches. Deane had watched them; he had seen their meteoric rise; he had watched each bitter, heart-breaking step downward; had seen the roots of their very beings wilt and rot and disintegrate back into the dirt from which tey had sprung.

The men did not degenerate so quickly as the women; they were fortified by instinctive determination against failure and obscurity. In the field of finance and organization, at least, there need be no time limit. Their pride and fear of poverty, moreover, curbed the vices of vanity which would otherwise have found them an easy prey.

The women, hungering for praise, self-adornment, satisfied vanities, were more readily unbalanced. Success, depending entirely upon their physical features, was too short-lived. It was so easily marred and scratched by the sordid contacts that sudden riches bring. Youth is cruelly transient. To the motion-picture actress, her youth is a season in which she plants her seeds of bitterness, because the beauty of that youth brings a return which is denied maturity.

"Poor little youngster," Deane thought as he sat watching Minnie Flynn, already surrounded by studio parasites. Her arm was thrown lightly over Alicia Adams's shoulder. She smiling at Mrs. Lee's gushing praise of the scene just rehearsed, a scene only fairly well done by Minnie. Beauregard, Bacon, Letcher now recognized in Minnie, before she was certain of it herself, an affluent success. Minnie would soon rise to a position where she could choose her own satellites. The leeches were aware of it. They were already showering her with favors, massaging her with flatteries.

Deane permitted himself no conscious sentimentality. But as the days passed he found himself protecting Minnie from the sly, yet vicious advances of Beauregard. He didn't know that Minnie was married. There was about her an almost detached virginity, emphasized by her slender, boyish body, her studied modesty, the stimulus she found in schoolgirl flirtations and her romantic curiosity.

Although Beauregard could have fired him for his impudence, Deane told him to keep his hands off Minnie. A rankling suspicion was born in Beauregard's mind. Minnie had been working six weeks with Deane in close proximity.

Deane was an attractive man of thirty-five. Physically he was powerful, with a deep chest and sinewy arms. He was square-jawed and there was a serious intentness in his deep-set dark gray eyes. His features were so regularly formed that his face in repose was set almost stonily. But his rather heavy, conventional face was transformed when he smiled; then his entire personality seemed changed. A wide smile showing strong, white, even teeth softened his face into a network of fine lines. He seemed young and very alive when he smiled. Minnie thought he was quite handsome. But she was afraid of him, his keen analyses, his rapid mental deductions which checked up and blocked each false move before she made it, his cryptic speech, his long, entent silences. Only when he smiled did she lose this fear.

Minnie would have been amazed had she known that in spite of her ignorance, by that constantly recurrent triumph of the elemental passions over all superficialities, Hal Deane was falling in love with her.

[Copyright, McClure Newspaper Syndicate.]

Another installment of this interesting serial will appear in The Times tomorrow morning. Read it.

WOMEN everywhere are praising LADOX douche. Oh how easy. All druggists.

CHURCH BUILDERS MUSTN'T CURSE

Contractor Puts up Sign on Edifice Asking Curb on Profanity

[BY A. P. NIGHT WIRE]

RENO (Nev.) Feb. 4.—Workmen on the new Methodist Episcopal Church at Reno are requested by a sign posted today by the contractor not to use profanity while working.

Residence of Mr & Mrs G D Wardman - Gable & Wyatt - Architects

OAK KNOLL *Marino*

A Home can never rise superior to its environment

OAK KNOLL MARINO is an exclusive home section—the ideal place for all who seek and appreciate the most *desirable* and most *inspiring* environment.

Developed along generous lines—deep, wide lots—broad and gracefully curving boulevards—ample park and garden spaces.

Closely adjacent to the world-renowned Huntington Library, Art Gallery and 560-acre Park.

The *entire environment* creates a setting absolutely essential to the Ideal Home.

ALTHOUGH MANY HOMES HAVE BEEN COMPLETED AND MANY HOMESITES PURCHASED, THE OPENING PRICES STILL PREVAIL

60x175 ft., as low as $2750
75x162 ft., as low as $3550

On your first pleasure drive, come to Oak Knoll Marino, you'll enjoy it. Come out North Broadway and Huntington Drive—30 minutes from Seventh Street

THE FRANK MELINE CO.

"I think San Marino is one of the finest places in the world in which to live, and will soon become a fine residential city"
HENRY E. HUNTINGTON

MONOLITH

PLASTIC WATERPROOF PORTLAND CEMENT

Used to Build World's Largest Concrete Oil Reservoir

This is one of several similar reservoirs constructed of Monolith Plastic Waterproof Portland Cement at the refining plant of the Pan-American Petroleum Company at Watson, California. It required 72,000 sacks of Monolith Plastic Waterproof Portland Cement.

The exceptional strength and waterproof and oilproof properties of Monolith make it a splendid cement for all structural work.

For Sale by All Building Material Dealers

We manufacture two cements—one is Monolith Portland Cement, a high grade uniform Portland. The other is Monolith Plastic Waterproof Portland Cement. Both are guaranteed to pass specifications. In ordering from your dealer be sure to specify which cement you desire.

MONOLITH PORTLAND CEMENT CO.
Write for Booklet
Phones: TRinity 7016
Plant at Monolith, Cal.

WATERPROOF

THE MAY COMPANY

CLEVELAND ~ AKRON LOS ANGELES ST. LOUIS ~ DENVER

BROADWAY 8TH & HILL ~ TELEPHONE BROADWAY 3940

Saturday Specials

On Sale All Day Saturday—(Not Today)

Scooters, sell
$1.60
Constructed to stand hard usage—these scooters built of hardwood! Disc wheels, 6x1½ inch, are rubber tired and the frame is enameled red with black wood handle. For the small boy, no toy holds quite so much interest.
(Fourth Floor)

Doll Buggies
$3
Little girls are supremely happy when the beloved doll may ride in a handsome buggy befitting her state. These have fibre bodies metal bound, available in ecru only. Substantially mounted upon 6-inch rubber tired wheels. Body 8½x17 inches.
(Fourth Floor)

Valentine Candy
50c to $5
Heart shaped boxes covered with lustrous red satin are filled with delicious chocolate creams and novelty valentine confections. Packed ready for shipment or delivery.
Mission Bell chocolates, 2 lbs. regularly $1.40, at $1.00, or 1 lb., 55c.
Valentine favors boxes, 18c and 25c
Chocolate hearts, 10c and 15c each
Cinnamon hearts, 50c per pound
(First Floor)

Groceries
1000 tins Norwegian smoked sardines, 11c
Fancy pulled figs, 50c baskets, sell 35c
Santa Clara prunes, the lb., 15c.
Wisconsin brick cream cheese, lb., 34c.
Fancy sweet oranges, 150 size, doz., 49c.
De Luxe blend coffee, French roasted, lb., 49c.
(Groceries—Fourth Floor)

Gowns & Chemise
$4.95
Some are elaborately trimmed with lace, others almost severe in their tailoring—these gowns and chemise of crepe de Chine. Straight line or waist-line styles are shown and the gowns boast a variety of necklines. Numerous trimming effects.
(Third Floor)

Philippine Wear
$3.95
Elaborately embroidered in unusual and interesting designs these crispy underthings of batiste appeal strongly to fastidious women. Gowns and chemise are full cut and well made in regular or extra sizes. Scalloped edges finish many models.
(Third Floor)

Wrist Watches
$17.95
Regularly worth $21.50, these splendid little watches with 14k solid white gold case, rectangular shaped and attractively engraved. The dependable 15 jewel movement is fully guaranteed. Jeweled crown and silver dial. In every respect a highly desirable watch.
(First Floor)

Silk Chiffon Stockings, $1.65
Every pair perfect! Every pair all silk from top to toe! Every pair full-fashioned, with lisle lined garter top and sole for service. 2000 pairs "May Special" and "Wayne Knit" sheer chiffon hosiery in the newest shades.
(Hosiery—First Floor)

Boys' Wash Suits, $1.89
1200 carefully tailored wash suits go on sale Saturday. Suits that formerly sold for $2.45 and $3.95. Smart color combinations in such high grade fabrics as Devonshire linen crash Broadcloth. Button-on and middy styles for boys from 2 to 8 years.
(Boys' Store—Second Floor)

English Prints, a yard 22c
A new shipment of these reliable, long wearing, color-fast prints, has just arrived; in all the newest designs and color combinations favored this season. Ideal for a number of practical purposes. 36 inches wide.
(Cotton Yardage—Second Floor)

Organdie Pillows, $2.39
Dainty pillows, made of petal shaped tiers of colored organdie, kapok filled. Pillows that impart a charming feminine touch to the boudoir. These may be had in several pastel colors and combinations. Specially priced, Saturday.
(Art Needlework—First Floor)

Knitted Sleepers, 95c
300 more comfy sleepers for kiddies, to sell Saturday for 95c. The demand for these has been heavy, so early shopping is advised. They are made of soft grey cotton with feet and drop seat. For boys and girls from 2 to 9 years.
(Boys' Store—Second Floor)

Mavis Talcum Powder 17c
For Saturday selling this delightfully fragrant powder, recognized as one of the best talcums on the market is offered at 17c a can. A temptation to quantity buying. We must limit three cans to the customer and No mail, phone or C. O. D. orders.
(Drug Department—First Floor)

Pepsodent Tooth Paste, 3 for $1.00
Pepsodent, a tooth paste highly recommended and endorsed by dentists. Very beneficial and stimulating to the gums, antiseptic, cleansing. Limit of three to the customer. No mail, 'phone or C. O. D. orders.
(Drug Department—First Floor)

Glove Silk Vests, $1.19
Irregulars of the $1.95 quality, so cleverly mended that the wearing quality is in no way impaired. Worthwhile savings are represented. May be had in pink and other light shades, with bodice tops and picot edged straps.
(Knit Underwear—First Floor)

Sample Neckwear, 25c
Samples that would call regularly for considerably more, that include dainty vestees, collars, etc., in dozens of different styles; many are lace trimmed. Saturday should prove an opportune time to purchase, at this remarkably low price.
(Neckwear—First Floor)

Women's Felt Slippers 89c
Comfortable, warm house slippers with soft padded soles. These are ribbon trimmed, moccasion style and come in a great variety of colors. Plenty of sizes; specially priced for Saturday's selling. Also satin, embroidered vamp, boudoir slippers, all sizes. $1.45.
(Women's Shoes—First Floor)

Silver-plated Compacts, $1.45
Such charming and convenient little frivolities that one may carry to the dance or theatre. They are arranged with two compartments, for rouge and powder, and are fitted with finger chain. Would make acceptable gifts.
(Jewelry Department—First Floor)

New Handkerchiefs 25c
Dainty handkerchiefs in infinite variety, of fine colored volles, every one made and embroidered by hand. Twelve pastel colors and many colored embroidered corner designs from which to choose. Handkerchiefs which sell regularly at a much higher price.
(Handkerchiefs—First Floor)

Studio Smocks for $1.95
Color fast Indianhead and chambray fashion these useful smocks for studio, office or home wear. Slip-on and coat styles with long or short sleeves are represented in colors of rose, tan, blue, orange, orchid and green. Other smocks priced to $3.95.
(Home Frock Department—Third Floor)

Kitchen Aprons, 39c
Splendid aprons for practical wear, made of blue and white checked gingham; some finished with ruffles, others trimmed with white rick-rack braid. Two generous sized pockets. These are really exceptional bargains at their special price.
(Aprons—Third Floor)

FINANCIAL

CANADIAN LIGHT SECURITIES OUT

Manitoba Power Gold Bonds Offered Here Today

Expansion and Retirement of Mortgages Planned

Company Owns Hydroelectric Plant at Great Falls

An issue of $10,000,000 Manitoba Power Company, Ltd., first mortgage 5½ per cent sinking fund gold bonds, series "A," due January 1, 1951, will be offered today by Kissel, Kinnicutt & Co., E. H. Rollins & Sons, Spencer Trask & Co., and Nesbitt, Thomson & Co., Ltd., and a number of local investment houses, at 96 and interest to yield 5.80 per cent.

The proceeds will be used to retire $7,500,000 first mortgage 7 per cent gold bonds, series "A," to install a hydroelectric generating unit of 25,000 horsepower at Great Falls on the Winnipeg River, and the erection of a fifteen-mile steel-tower double-circuit transmission line, together with appurtenances.

OPERATIONS LARGE

The company owns and operates a modern hydroelectric power plant at Great Falls, Manitoba, with an ultimate capacity of 200,000 horsepower. The entire substructure of its modern plant and the superstructure for three units, with two units of 25,000 horsepower each, were completed in 1923. The third unit now being installed will give the company an installed capacity of 84,000 horsepower. It is officially estimated that when all the units are installed the power house will represent a low bonded debt of about $60 per horsepower.

The bonds are secured by first mortgage lien upon the company's hydroelectric plant and transmission lines, and by collateral lien, through pledge of stock of the Winnipeg River Railway Corporation, on 13¼ miles of standard gauge railroad. They are further secured by a power contract with, and guaranteed both as to principal and interest by, the Winnipeg Electric Company, and by a power contract with the Manitoba Pulp and Paper Company, Ltd.

EARNINGS GIVEN

The company's net income for the twelve months ended December 31, last, derived from its long-term power contract with the Winnipeg Electric Company, was $541,557, or nearly equal to total interest charges on this issue. The net income for the same period of the Winnipeg Electric Company, available for guarantees, etc., after deducting its total interest charges, amounted to $852,565, which combined with the net income of this company makes a total of $1,394,122, or over 2¼ times interest charges on this entire issue.

The net proceeds from the sale of the bonds besides retiring $7,500,000 first mortgage 7 per cent bonds, will provide sufficient funds to increase the generating capacity of the Great Falls power plant to take advantage of a ten-year power contract with the Manitoba Pulp and Power Company, Ltd., which is officially estimated to bring an annual revenue of approximately $485,000.

Summary of the California Personal Property Tax Law

—compiled by L. A. County Assessor.

—of real interest to every investor.

Copy on Request.

Name .....

Address .....

Howard G. Rath Company
Established 1910
INVESTMENT SECURITIES
Members L. A. Stock Exchange
512 Pacific Mutual Bldg. Los Angeles
Telephone TRinity 0448

3 Million People in 18 States and Canada—

ARE SERVED BY THE 60 PUBLIC UTILITIES CONTROLLED BY CITIES SERVICE CO.

Company also controls daily oil production of 25,000 barrels, 900 miles pipelines and 6 refineries, with large oil and gas holdings in Midcontinent Field.

Cities Service Co. Refunding 6s, Price 93¼.

Banks, Huntley & Co.
Members Los Angeles Stock Exchange
1212 STOCK EXCHANGE BLDG
Phone MEtropolitan 4300

A. M. Clifford
Investment Counselor and Financial Analyst
Serves as an adviser upon Bond or Stock Investments.
"No Securities to Sell"
Booklet describing Service mailed upon request
Stock Exchange Building Los Angeles

BATTLE FOR ASSOCIATED WAXES HOT

Two Groups of Bankers Reported as Rivals for Control of Company

[BY A. P. NIGHT WIRE]

NEW YORK, Feb. 4.—Competition for working stock control of the Associated Oil Company developed today between two banking groups, one headed by Blair & Co., and the other by the First National Bank and Morgan interests.

Acting presumably for the Tidewater Oil Company, the First National group was reported to have made an offer of $60 a share for several large blocks of Associated, bettering Blair's original bid of $56 a share. Negotiations, however, were not closed and several different proposals were submitted in the hope of gaining control. The Pacific Oil Company, with 1,400,000 shares, has been the largest holder of Associated stock, but is distributing its securities to its stockholders. One of the conditions imposed by large holders of Associated is that minority interests be offered the same terms.

In bidding for the property the Blair banking group also is understood to be working in the interest of other oil companies which it represents. Among these are the Standard Oil Company of Indiana, the Barnsdall Corporation and the California Petroleum Company.

Good Quality of Lambs Assured by Heavy Rains

Reports from the main spring lamb producing sections throughout the State of California that from one to six inches of rain have fallen during the last few days, insures plenty of green feed to bring on the lambs in good shape, according to a report issued yesterday by the California Wool Growers' Association.

California bears the reputation of marketing its spring lambs better than any other State. Plenty of green feed, coupled with the right kind of care and management and the use of quality rams, makes this possible. Also, marketing the lambs when in their prime, not holding them too long or waiting until they lose their appearance, has aided in the marketing success of the growers of this State, the association says.

Speculators and local packers who ship lambs east, are not anxious to contract at the present time, but seem to be waiting for more complete data as to the prospects of the wool market, the report states. Dressed lambs sold in New York last week not higher than $38 per cwt.

ANNUAL REPORT OF PACIFIC STEEL OUT

[EXCLUSIVE DISPATCH]

SAN FRANCISCO, Feb. 4.—The annual report of the Pacific Coast Steel Company shows gross operating earnings of $1,499,970 and gross income of $6,579,945 in 1925, as against $6,282,707 in 1924. Total reserve and surplus funds are more than $5,000,000, or half the total assets. The company has plants at San Francisco, Seattle, Portland and Los Angeles and owns the Southern California Iron and Steel Company.

LIFE INSURANCE ANALYZED

Study of Provisions of Policy Results in Getting Most Protection for Premium Outlay, Says Writer in Trade Journal

With the beginning of the new year there is one item affecting the family as a whole which should be carefully thought out and analyzed—the life protection which the breadwinner carries to protect his dependents against the unexpected, says the Magazine of Wall Street.

A simple and practical plan for saving is to divert one-tenth of the year's income toward the payment of life insurance premiums, and one-tenth in savings banks, investment in good stocks and bonds and in other reliable securities.

For instance, the article says in part, if we assume the yearly income to be $10,000, at an age not more than 35, the diversion of one-tenth of this amount, or $1000, annually toward premiums would obtain approximately life insurance protection of, say, $40,000. If at the same time the investor starts a budgeted thrift fund and accumulates $1000 a year in investments, earning 4½ per cent interest on this amount, he will, in the course of ten years, have accumulated more than $12,500; in fifteen years, nearly $22,000.

RESULTS SHOWN

If the investor were to die in the first year, he would leave an estate of $40,000 life insurance, plus his proportionate savings for the year. If he were to die in the fifteenth year, he would leave life insurance of $40,000, plus $20,000 or more of accumulated savings. Moreover, his income would have been increased during the intervening years from two sources:

First: From interest on his thrift fund; and

Second: From dividends paid on his life insurance policies.

This is a good time to go over one's life insurance in detail. Many men apply for policies, get them, pay premiums—and put the policies away without reading them except to note that two items featured at the top of the first page of the policy, the sum insured and the amount of premium.

Let us assume that a man now age 40 is carrying life insurance divided among several companies, taken at different times and with varying amounts and plans. It is an easy matter to check up these assets by listing them in a table.

A column headed "Dividends Paid" might with advantage be included, in which annual allotments under participating policies could be noted.

SAVE DIVIDENDS

With policies on a participating basis, it is well to consider at this time the most advantageous manner of applying future dividends. If it is not necessary to use dividends in reduction of annual premiums, they may with advantage be applied to the purchase of paid-up additions to the policy, thus increasing the face amount of the insurance.

Having analyzed his policies, the insured is better able to visualize his additional insurance needs. Premiums on new policies should be arranged to fall due at a time which will not conflict with existing premium payments.

PAYING PROCEEDS

The most convenient time for meeting premiums is often determined by the manner in which the income is derived. If the income is obtained in great measure through divisible surplus in business, then the period of year when this share of profits takes place is a good time to plan for premium payments on policies. If, however, the insured is on a monthly salary, his insurance may reasonably be planned so that he would have premiums falling due every third month, or perhaps each second month as his insurance estate increases.

The manner in which the proceeds of policies are payable is another question which should be seriously reconsidered at this time. In many cases—indeed in most cases—where life insurance is carried for family protection in event of the breadwinner's death—it is preferable to arrange that the greater part of the proceeds be left in the form of income, for a period of years, or as a life annuity. This arrangement relieves the beneficiary from the necessity of seeking the advice of relatives or friends who are so often inexperienced in the investment of funds, and advise accordingly. Moreover, policy proceeds left in the form of installments guarantee a regular income at stated intervals which is not affected by fluctuating money values or depressed markets.

CONTEST IN OIL UNDER WAY

Rivalry Between Doheny and Vinmont for Leadership is Seen; Would Like Associated Control

BY EARLE E. CROWE

All of the rivalry for the possession of Associated Oil, Union Oil and the others is only one phase of the titanic struggle that will envelop the oil industry before the present year has run its course. Through well-informed sources, it is learned that the lines of cleavage already have been drawn between three dominant personalities, each of whom is determined to build an organization that will stand out pre-eminently in the oil industry.

The bidding for Associated Oil and Union Oil Associates, particularly the former, partially discloses the identity of the competitors. It is understood here that J. P. Morgan & Co. and Blair & Co., Inc., are the leading bidders for Associated, both having submitted several offers. If the Morgan group wins, undoubtedly Associated will be combined with Mariand Oil, around which the Morgan firm is building its petroleum giant. On the other side, should Blair & Co. emerge the victor, the chances are that Associated will go to either E. L. Doheny of Pan American Western, or Jacques Vinmont of California Petroleum. It is in the possibilities of the latter situation that the real interest lies.

CONTEST ON

Both Doheny and Vinmont are understood to desire Associated as part of their plans for petroleum supremacy. While the companies that both men head are affiliated with Blair & Co., Inc., each has plans independent of the other that involve a contest for the active support of the Blair organization. Should the Blair bid win Associated, the victory will signal the beginning of the real struggle between the two Blair clients. At least, this is the situation outlined by persons close to both Pan American Western and California Petroleum.

Whatever comes of the Associated affair, the picture visualized by the insiders is one to grip the imagination of the followers of oil. On one side is a man, essentially a fighter, who already has one outstanding success to his credit. After reaching the pinnacle of achievement and selling out the greater part of his interests, he is attempting to come back and duplicate his original performance that has no parallel in the oil industry. Mr. Doheny is on the last lap of the race, but he has a host of friends among his stockholders who are confident that he still has the aggressiveness and the enthusiasm to win.

NEW DAY IN OIL

Jacques Vinmont, a much younger man, is equally ambitious to fashion a company that will stand out in bold relief on the map of the petroleum industry. As chairman of the executive committee of California Petroleum, he has shaped a company in recent months that forms a strong basis for a powerful program of expansion. A former partner in Blair & Co., Inc., Mr. Vinmont has a standing in Wall street that should materially assist him in working out his ideas. The petroleum game is now in the stage where the financial phase is the most important, for it is a process of purchase and consolidation, and the best negotiator will win.

The time may come before the year is over when one of the two will decide that the pace is too hot, and California Petroleum and Pan American Western will unite into one company. That, however, is not in the picture at this point. Both Doheny and Vinmont are skilled in the fine points of financial negotiation, and the thrill of the contest is too firmly ingrained in each to surrender, friendly though the rivalry is.

And on the sidelines, the old-timers and the newer generation of oil men are watching the moves in the game with engrossed interest. The rivalry between two figures typifying the pioneer days and the new era is a drama of business that has been played before, but it never fails to attract an audience.

INFLUX OF TOURISTS INCREASES

Survey Shows One-fourth Will Become Permanent Residents Here

Checking up on the passengers from points east of Arizona arriving daily in California over the Santa Fe, in what is regarded as the best tourist rush for the winter in years, it has been found that about 20 per cent of the arrivals are giving serious thought to this State as a permanent abiding place, and half of that number are figuring on going into the farming business, according to a statement made by J. F. Jarrell, agricultural manager of the Santa Fe and editor of The Earth, in the February issue of the magazine, just off the press.

"When one considers that the Santa Fe alone hauls from 1000 to 1200 persons into California, and assuming that other roads are carrying their share of homeseekers," Mr. Jarrell said, "it is safe to guess that the Golden State is to have a substantial increase in population in 1926. In making our investigation, we did not count as homeseekers those who are looking for work.

"One of the many advantages afforded these homeseekers, who wish to settle on a California farm and have limited resources, is that they can get terms on the purchase of land. The California landowners have worked out this long-time payment plan which enables the settler to use the greater part of his funds in the purchase of live stock, including cows, hogs and poultry. This is one reason the State of California is growing so rapidly in wealth and population."

Trade Outlook in Local Area Helped by Rain

Optimistic feeling, aroused by the bountiful rainfall of the last week, is reported in local trade circles by Bradstreet's weekly summary of conditions in the Los Angeles district, which says:

"Rain has helped local business conditions. January was not a satisfactory month in the wholesale lines. The first three days of February have shown some improvement. Little change in other general conditions noted since last week. February is showing prospects of improvement over January, and general trade is optimistic."

London Daily Radio

BY ARTHUR W. KIDDY

BY WIRELESS—EXCLUSIVE DISPATCH

[Copyright, 1926, New York Evening Post, Inc.]

LONDON, Feb. 4.—In quiet markets today, investment stocks held steady despite the announcement of the Liverpool Corporation's loan of £3,000,000 5 per cent bonds at par.

Railway shares continued to improve slightly on the King's speech forecasting legislation to relieve some of their burdens and to increase the taxation of competing road freight vehicles.

Brazil and Mexican bonds were better, the latter reacting to the formal announcement regarding the debt settlement.

Oil shares remained firm on improving oil prices in the United States.

Rubber shares were quiet.

Much interest has been displayed here in the appointment of H. Parker Willis of New York to the chairmanship of the Irish banking commission.

It is not believed here that Chilean borrowing against gold will be very large, the main point of that country's deposits of gold in the United States and Great Britain being steadiness of exchange.

MARKET INDEX

The following index will be found convenient for quickly locating market information in this issue of The Times:

	Page
Bond quotations	12
Business news	10
Building permits	12
Citrus fruits	14
California dried fruits	12
Cotton	11
Eggs, poultry (butter and eggs)	13
Foreign exchange (money)	12
Grains	14
Live stock	14
Metal market	12
Money, exchange	12
Produce, Los Angeles	13
Weekly Federal reserve statement	12
STOCKS—	
Boston copper	12
Chicago	12
New York	13
New York oils	14
New York (curb)	12
Stocks and bonds in San Francisco	12
Salt Lake	12

GRAPE MEN TO CONVENE AT GUASTI

Conference of Southern California Growers to be Held Next Week

Problems affecting the 1926 grape crop and involving legislation as well as marketing will be discussed at a meeting of grape growers of Southern California to be held on the 9th inst. at the office of the Italian Vineyard Company at Guasti, according to a notice issued yesterday by Charles Latimer, Ontario, and A. H. Conger, Los Angeles, directors of the California Grape Industry Association.

E. M. Sheehan, president of the State organization, and H. F. Stoll, secretary, both of San Francisco, will attend the meeting. Mr. Sheehan has just returned from Washington, D. C., and an extended eastern trip and will address the meeting on subjects of vital interest to the grape industry, it was stated.

Growers of all varieties of grapes will attend the conference.

Value of Texas Crops Reported for Last Year

[EXCLUSIVE DISPATCH]

AUSTIN (Tex.) Feb. 4.—Final report of crop production in Texas for last year has just been made by George B. Terrell, State Commissioner of Agriculture. He places the total cotton production at 4,100,000 bales, with a value of $270,250,000; cotton-seed, 2,000,000 tons, valued at $60,000,000; corn, 26,800,000 bushels, valued at $29,489,900; grain sorghums, 20,875,000 bushels, valued at $23,466,000; wheat, 6,552,000 bushels, valued at $10,155,600; oats, 13,419,000 bushels, valued at $8,453,570; barley, 835,000 bushels, valued at $751,500; rye, 56,000 bushels, valued at $67,200; rice, 6,048,600, valued at $8,511,520; tame hay, 653,000 tons, valued at $12,276,400; wild hay, 95,000 tons, valued at $1,567,500; alfalfa hay, 128,000 tons, valued at $3,328,000; peanuts, Irish potatoes, sweet potatoes, broom corn, sorghum syrup and ribbon-cane syrup had a total value of approximately $47,000,000.

The statistics do not include Bermuda onions, winter garden truck, citrus fruits and a number of other products.

YUMA COUNTY TAKES SCHOOL BOND ISSUE

PURCHASE FROM SURPLUS OF FUNDS MAKES SAVING FOR TAXPAYERS

[EXCLUSIVE DISPATCH]

YUMA (Ariz.) Feb. 4.—Yuma county surprised bond houses by putting in the highest bid for the purchase of $90,000 of Yuma grammar school bonds, despite the fact that all but one of the other bidders offered a premium over and above par and accrued interest on the 5 per cent securities. The bonds were voted last November for construction of another grade school building in Yuma City to adequately care for the rapidly increasing school population.

The county entered its bid because it has about $40,000 in the school district fund and there is available another $50,000 of county money, all of which on time deposit draws only 4 per cent interest. By purchasing the school district bonds, the county increases its return on this money by 1 per cent, besides saving for the taxpayers of the county the 5 per cent that would otherwise be paid out for interest on the school bonds.

In brief, the taxpayers of the school district and of the county will make 6 per cent net on the bond purchase, which was accepted by the Board of Supervisors, over what it would have made with the same money had the bonds been sold to a bond house.

BOOK AIDS STUDY OF TRADE STATISTICS

PROFESSOR OF ECONOMICS AT BRANCH UNIVERSITY IS AUTHOR

Written with a view to assisting students and business men in an understanding of the fundamentals of graphic presentation, announcement has just been made that a book entitled "Graphic Methods of Presenting Business Statistics," by John R. Riggleman, M.B.A., of Los Angeles, now is off the press. Mr. Riggleman is a professor of economics at the University of California, Southern Branch, a member of the firm, Eberle & Riggleman, consulting statisticians, and a former instructor in the Harvard Graduate School of Business Administration.

While just off the press, the work already has been adopted as the official text for the course in economics at Boston University, according to information received by the author.

As explained in the preface, the object of the book is to contribute to the task of standardizing the principles of presenting business statistics and, while the text is technical, no technical language is used which is not fully explained. The work is based upon Mr. Riggleman's experience in business practice and as an instructor, and practical illustrations are used liberally.

The introduction is by M. C. Rorty, M.E., E.E., who says: "There is little that can properly be included in the language of graphics which the present text has left uncovered."

The McGraw-Hill Book Company, Inc., of New York, is the publisher of the work.

BANK REPORT GOOD AUGURY

Analysis of Federal Reserve Statement for Year Shows Absence of Business Inflation

BY PAUL WILLARD GARRETT

[EXCLUSIVE DISPATCH]

[Copyright, 1926, by N. Y. Evening Post, Inc.]

NEW YORK, Feb. 4.—Like its predecessors the eleventh annual report of the Federal Reserve Bank of New York, just published is more than a document of the bank's operation. It is one of the annual reports that deserves to be read not only by persons interested in the technical operations of the institution during 1925, but by students of the business cycle.

About the doings of individual companies or about particular business enterprises, the Federal reserve system knows little, but none of our institution is in so good a position as our Federal reserve banks to compile data that reveal general trends in trade and finance.

The word inflation does not appear in the current report of the bank, but one of the conclusions that must impress itself upon any one that reads is that, despite the unprecedented activity of the year, expansion in business on the whole was not based on artificial credit stimulation.

STRUCTURE SOUND

In commenting upon the good profits for the year, the bank goes so far as to say that these resulted partly from the large volume of business and partly from the rapid introduction into business in the past few years of various economies in operation.

The large volume of business in 1925 was carried forward, says the bank, with a somewhat smaller additional extension of bank credit than in 1924, when business was less active. The figures now available indicate an increase during the year of about $1,750,000,000, or 6 per cent, in the loans and investments of all member banks throughout the country, as compared with an increase in 1924 of about $2,333,333,333, or 9 per cent.

The increase in bank credit last year was so small that it may be explained by the normal growth in the time deposits we have come to expect. Obviously then, we have no evidence of any wide extension of credit for business uses, although there is, of course, ample evidence that a very substantial increase was made in the volume of time deposits used by the banks in loans on stocks and bonds.

SMALL DEPOSITS UP

Not the least significant revelation of the report perhaps is what it shows of the improvement in deposits made in small places and in the rural communities. Smaller cities and towns showed a more rapid increase in deposits, the bank found than did the larger cities.

In the second district, for example, which is the New York district, deposits in all member banks in cities of less than 100,000, rose $146,000,000 from December 24, 1924, to November 25, 1925, whereas deposits for cities of more than 100,000 actually fell $101,000,000 in the same period. The condition was more pronounced for New York than elsewhere, but on a relative scale it was found that deposits from the smaller places for the country as a whole grew faster last year than those from the big cities.

Canadian Urges Censorship on Wheat Reports

[EXCLUSIVE DISPATCH]

WINNIPEG (Man.) Feb. 4.—A national, and if possible, international censorship on wheat reports from irresponsible sources, before the official reports are made public is being advocated by A. E. Mackenzie, prominent agriculturist, as a remedy for the violent price fluctuations on grain exchanges and boards of trade during the last six months.

Mackenzie proposes that the Canadian and the United States governments evolve a plan for a joint conference on the eve of issuing crop reports, so that price dislocation would not be so frequent.

He referred to the fact that in Canada alone the established channels for disseminating crop information rarely tallied. The Federal government, the Canadian Pacific Railway, the Canadian National Railway and Miss E. Cora Hind, crop expert of the Manitoba Free Press, issue crop reports on the probable total output and sometimes as much as 50,000 bushels separates the highest from the lowest estimate.

BOND ELECTION FOR MERCED AUTHORIZED

[EXCLUSIVE DISPATCH]

STOCKTON, Feb. 4.—The State Bond Certificate Commission has authorized the Merced Irrigation District to place before its electors, the proposition of an additional $1,000,000 bond issue to complete the upper works of the irrigation district system. In a telegram to H. P. Sargent, secretary of the district, the commission said that the report of Chief Engineer R. V. Meikle satisfied the board that the additional issue will be necessary to insure completion of the Exchequer reservoir. A date for the election will be set by the irrigation district directors shortly. With the ratification of the new issue, the district's bonded indebtedness will total $16,250,000.

SUGAR AS WEDDING GIFT

[BY CABLE—EXCLUSIVE DISPATCH]

LONDON, Feb. 4.—One hundred pounds of sugar was the curious wedding present the British Grocers' Company gave Miss Marjorie Pollock at her marriage. The gift was a revival of an old custom lapsed since 1534.

REALTY PE... CHIEF REP...

Says Department ... Dropping ...

End of Self-Suppo... Believed ...

Licensed Brokers ... Gradual D...

[EXCLUSIVE ...]

SACRAMENTO, Feb. ... though the real estate ... is being operated more ... ly than ever before. ... budget system, and ... returned a substantial ... general fund after ... erating expenses, there ... bility that its income ... future will not be more ... cient to take care of its ... according to a statement ... J. R. Gabbert, real estate ... sioner, today. He said ...

"As an indication of ... mies now practiced by ... ment, maintenance ... but $117,998.53, with ... 58,368 persons licensed ... 1922 there were but ... sons licensed and ... costs totaled $133,998.6...

"Since 1923, when ... 65,282 licenses granted ... been a gradual decrease ... number of brokers ... by the care in examinations ... cants under the education ... fication test. There is ... dence that this will continue ... true and that the number ... brokers' licenses will ... portionately. There is ... reason to believe that ... amendments to the ... educational qualifications ... kind for salesmen and ... obligation on the part of ... men, either to the ... whom they are licensed ... State.

"There will undoubtedly ... increased cost in the ... the act, if the department ... the sort of supervision ... have over lot sales ... the power to make ... and examinations as ... it now makes for subdivision projects.

"The law contemplates ... department shall be self-... ing and since it has ... tive a total of $457,... returned to the general ... excess of maintenance ... reduction in the number ... ers licensed will automatically ... duce the income, which ... tion of important activities ... mean a greater service ... State, meaning a better ... for the investing public ... er standards for all persons ... ly connected with the sale ... fornia real estate."

SCABIES STILL IN ...

[EXCLUSIVE ...]

PHOENIX, Feb. 4.—... les still needs attention ... was indicated today by ... made by the livestock ... board that the Governor ... quarantine on five ... tures in Northern Arizona ... have and Yavapai counties ... teen Federal and State ... will work in the ...

These California District Bonds Are Legal Investment for Savings Banks in this State and are Exempt from all Federal Income Taxes

	Rate	Due	Yield
Nevada Irrigation District	5½	1963	5.30%
Merced Irrigation District	6	1939-65	5.35
Reclamation Dist. No. 784	6	1933-37	5.50
La Mesa Irrig. District	6	1946-65	5.70
Delta Reclamation Dist.	6	1928-30	6.00
Palo Verde Jt. Levee Dist.	6½	1947	6.50

Details of these or other Municipal and District Bonds available on request. No Obligation.

HUNTER, DULIN & CO.
GOVERNMENT, MUNICIPAL AND CORPORATION BONDS
NINTH FLOOR, 629 SOUTH SPRING STREET Phone Main 8801
San Francisco LOS ANGELES Pasadena
San Diego Private Wire Service to All Markets Hollywood
All securities subject to prior sale and change in price without notice

THE WESTWARD MARCH OF THE SHOPPING DISTRICT

Directly in line with the westward march of the Los Angeles shopping district, is the new Roosevelt Building, a limit-height Class "A" structure, now being erected by the Sun Realty Co. at the northwest corner of Seventh and Flower Streets, opposite Barker Bros. new building.

We offer the first mortgage leasehold 6½% bonds secured by this magnificent building together with the Company's leasehold interest in the real property. These bonds are less than a 58% first mortgage on the building alone without considering the valuable leasehold.

Price 100 and interest to yield 6.50%

San Francisco
Long Beach
Riverside

Alvin H. Frank & Co.
INVESTMENT SECURITIES
910 Hellman Bank Bldg. Phone TRinity
SEVENTH & SPRING LOS ANGELES

WHEN YOU TELEPHONE

When you telephone Venice, Ocean Park, Santa Monica, Brentwood, Sawtelle, and other neighboring towns, you will use the SANTA MONICA BAY TELEPHONE CO. This well-known Company serves (without competition) 75 square miles of territory in the Santa Monica Bay Region, with a population of 100,000.

WE OFFER

SANTA MONICA BAY TELEPHONE CO.

First and Refunding Mortgage 6% Gold Bonds due 1944

Price 101 to yield 5.93%

Circular on Request

M. H. Lewis & Co.
Citizens National Bank Building
Los Angeles • Phone TRinity 2721
Pasadena — Long Beach — San Francisco

TAX EXEMPT SECURITIES YIELDING ATTRACTIVE RATES

District Bond Company
SUITE 308
TITLE INSURANCE BLDG.
TELEPHONE METROPOLITAN 0024

JAMES M. WELCH & CO.

7% CITY of LOS ... STREET IMP... BON...

Totally exempt ... eral Income Ta... fornia Personal ...

Bond Depart... Controlled by the ...

The National ... of Los A...

Eighth, Spring and ... MEtropolitan ...

California Cott... First Mtge. Sinking Fu... Price 97½, to ...

For years a solid ... dustry. A Close... gage on ample ... A good earning re...

MITCHUM, T...

Van Nuys Bldg., LOS ANGELES

SAN FRAN...

"The Oldest Street ... 7% Tax F...

QUIRK BROT... ative investor abo... to 7% and freedo... sonal Property T... any sum from $25... without bother or ...

Descri...

WHEN YOU TELEPHONE

When you telephone Venice, Ocean Park, Santa Monica, Sawtelle, and intervening towns, you use the SANTA MONICA BAY TELEPHONE CO. This well-known Company, serves (without competition) 75 square miles of territory in the Santa Monica Bay region, with a population at 50,000.

WE OFFER

SANTA MONICA BAY TELEPHONE CO.

First and Refunding Mortgage 6% Gold Bonds due 1944

Price 101 to yield 5.93%

Circular on Request

M.H. Lewis & Co.

Citizens National Bank Building
Los Angeles • Phone TRinity 2722
Pasadena — Long Beach — San Francisco

TAX EXEMPT SECURITIES

YIELDING ATTRACTIVE RATES

District Bond Company

SUITE 308 TITLE INSURANCE BLDG.

TELEPHONE METROPOLITAN 0024

JAMES H. WICH & CO.

Members Los Angeles Stock Exchange
Investment Securities
Van Nuys Building
Van Nuys Boulevard at Sixth Street
Telephone Metropolitan 3102

7%

CITY of LOS ANGELES

STREET IMPROVEMENT

BONDS

Totally exempt from all Federal Income Taxes and California Personal Property Tax.

Bond Department, Inc.
Controlled by the stockholders of

The National City Bank of Los Angeles

Eighth, Spring and Main Streets
MEtropolitan 2846

California Cotton Mills Co.

First Mtge. Sinking Fund Gold 6s, due 1940

Price 97½, to yield 6.27%

For years a solid California industry. A Closed First Mortgage on ample tangible assets. A good earning record.

MITCHUM, TULLY & CO.

Van Nuys Bldg., LOS ANGELES
Union Bldg., SAN DIEGO
SAN FRANCISCO

"The Oldest Street Improvement Bond House in California"

7% Tax Free Security

QUIRK BROTHERS Street Improvement Bonds offer the conservative investor absolute security of principal, a generous return of 6% to 7% and freedom from all Federal Income Tax and California Personal Property Taxes. Through QUIRK BROTHERS Service, any sum from $25.00 up, may be kept invested for an unlimited period, without bother or loss of interest.

Descriptive booklet gladly furnished on request.

Quirk Brothers

STREET IMPROVEMENT BONDS

1000 Hibernian Building Los Angeles
310 Watts Building, San Diego

WALL STREET PARAGRAPHS

Rise in Call Rate Fails to Stop Progress to Higher Levels

[EXCLUSIVE DISPATCH]

[Copyright, 1926, by New York Evening Post, Inc.]

NEW YORK, Feb. 4.—Though the run-up in call money to 5 per cent after renewals had been fixed at 4 per cent had a tendency to check the advance to some extent, the list made further sharp progress toward higher levels under the leadership of the closely held specialties today. Gains in a number of these descriptions attained sensational proportions and while the main body of industrials continued to move within a comparatively narrow range, the undertone was satisfactory. Local tractions were among the day's leaders. Sugars also continued in heavy demand, with Nash Motors extending its advance to a level more than 100 points above yesterday's low. With the knowledge that the figures on brokers' loans will be out of the way with the end of the week, considerably less attention was given to that situation, and the rank and file showed a greater disposition to regard the new departure in the light of a constructive development not designed to restrict credit or curtail loans for speculative purposes.

Chemical Soars

Allied Chemical and Dye was a spectacular feature in the specialty group, running up in a sensational manner to hitherto unprecedented high levels. The impelling force behind the buying here was the consideration of the strong financial position and vast earning power. Much higher prices were predicted before the expected retirement of the preferred stock, and other developments of a very favorable character which are looked for. California Food Products, Postum Cereal and Standard Milling went forward vigorously and Texas Gulf Sulphur had a further sharp advance on the report that an extra dividend of $1 would be ordered at the approaching quarterly meeting.

Can Near Peak

After a period of relative inactivity, American Can was the center of a lusty buying movement advancing vigorously to within a point of its record high levels. Much of the demand was attributed to covering by the large short interest, which has been built up in the stock over a long period. That element, realizing the proximity of the date for the publication of the annual report, showed a keen disposition to take in the lines put out late last year and early this year. Stockholders meet Tuesday to approve the plans recently announced for a revision of common capital structure whereby six new shares of $25 per value will be given in exchange for each of the present shares of $100 par value. The report for 1925 is due at that time and is expected to show around $30 a share for the old common. This would be equivalent to $5 a share on the new stock and would be amply sufficient to justify a $2 rate on that issue, which directors believe could be maintained.

Sudden Turn About

Not often is speculative sentiment subject to such sudden and pronounced change as has been experienced in connection with the local tractions. That group was the center of an urgent buying movement in the course of today's session, with a rather violent advance in Interborough the outstanding feature. Little more than a month ago the position of the group was the exact opposite of what it is now and Interborough was reported headed directly for receivership.

Ship Shares Spurt

Shipping shares got away to a strong start under the leadership of Atlantic Gulf and West indies. That stock opened sharply higher in response to the report that negotiations looking toward a merger with another shipping property were under way. Cuyamel Fruit, which also registered a sharp initial gain, was mentioned as a possibility. These rumors were spiked midway through the morning by F. B. Mooney, president of the Atlantic Gulf, who termed them unfounded and denied emphatically that acquisition of Cuyamel Fruit or a merger with any other property was being contemplated.

Sugar at New Top

Buying of the sugars was not done on the strength of what those companies accomplished in 1925, that is certain. The record-breaking Cuban crop kept prices for the raw product low and competition among refiners was keen. Accumulation of these stocks today was predicated upon the prospects for a much more satisfactory return from operations during the current year.

Associated Features

Associated Oil gathered additional momentum marketwise in response to reports of competitive bidding for the properties, which have come to be regarded as something of a prize in the matter of merger proceedings. Reports that a bid of $56 a share by a local banking group had been turned down gave rise to rumors that the company had received a subsequent bid of $60 for controlling interest from another oil company, presumably the Tidewater. Other big independents are understood to be desirous of acquiring control of the Associated with Marland Oil and the General Petroleum mentioned prominently in that respect. The action of the stock in the open market today indicated that the competition for control is keen. A new high record price was reached on a tremendous turnover lending some foundation for reports that certain interests were busily engaged in obtaining a foothold in that manner.

BUSINESS PHILOSOPHY

BY WILLIAM FEATHER

MANY of us often wish we were bankers, so we could have opportunities to "be in" on good things.

But I am not sure that the banker's position is so enviable.

For every "good thing" that crosses his desk, probably eleven "lemons" pass over, too.

Anyone who has the sagacity to analyze twelve propositions, and put his finger on the one good one, is entitled to some reward. The man who thinks this is easy has never invested much money.

The most difficult job in this world is to invest money safely and productively in enterprises in which one is not an active executive officer.

I grant the banker his right to a mahogany desk, a thick carpet and a hard crust. He needs them. If his crust weren't hard he wouldn't have either the desk or the carpet very long.

COTTON UP AND FIRMER IN TRADING

Oversold Condition of Market Basis of Brisk Rise as Shorts Cover

[EXCLUSIVE DISPATCH]

NEW YORK, Feb. 4.—The cotton market was strong and active today. In developed in yesterday's trading that the market had been heavily oversold in the bearishness of most local and southern operators recently as well as liquidated.

When some big Palm Beach shorts and local operators were made to cover, it was found the market was bare of contracts. It was estimated that more than 50,000 bales of short cotton were bought in for such accounts in the covering movement that lasted through the forenoon.

Prices advanced 20 to 30 points for the old crop months and 15 to 25 for the new from yesterday's closing quotations, making the widest fluctuations for any day's trading for some time.

On the bulge March contracts were advanced to 20.45 cents; May, 19.88 cents; July, 19.15 cents; October of the new crop, 18.33, and December, 18 cents. The advance brought out a good deal of profit taking by local trade interests and some fresh soulhern selling, on which a reaction of between 15 and 20 points from the top occurred for the old crop months and 5 to 10 for the new in the late afternoon.

It looked as though the better Liverpool cables for both spots and futures for the first time in some days and the recent stubbornness of the local market in holding up so well against the generally bearish sentiment of most traders, induced the day's covering movement. There was, however, a good deal of interest in the large spot sales of 10,000 bales at Liverpool, being due to the much better spot demand there from both Manchester and Continental spinners.

[Furnished by A. A. Housman-Gwathmey & Co., 315 West Sixth street.]

Range of Prices

NEW YORK

	Open.	High.	Low	Close
January	17.80	17.80	17.79	17.84@17.90
March	20.18	20.40	20.18	20.45@20.48
May	19.58	19.90	19.58	19.89
July	18.88	19.20	18.88	19.18
October	18.22	18.34	18.21	18.29@18.31
December	17.90	18.00	17.87	17.95@17.96

NEW ORLEANS

	Open.	High.	Low	Close
January	17.57	17.69	17.57	17.63
March	19.50	19.58	19.38	19.53@19.54
May	18.99	19.31	18.99	19.26@19.27
July	18.43	18.72	18.49	18.66@18.68
October	17.58	17.75	17.57	17.65@17.67
December	17.57	17.70	17.54	17.68

SPOT PRICES

[BY A. P. NIGHT WIRE]

NEW YORK, Feb. 4.—Spot cotton steady; middling, 21.00.

Cottonseed Oil

[EXCLUSIVE DISPATCH]

NEW YORK, Feb. 4.—Cottonseed oil:

	Close.	Previous close.
February	11.00	10.99@11.25
March	11.05	11.00@10.99
April	11.08	11.00@11.05
May	11.13@11.14	11.09@11.10
June	11.17@11.30	11.14@11.21
July	11.29	11.25@11.25
August	11.35@11.40	11.34
September	11.40@11.44	11.40@11.42
Spot	11.00	10.90

SANTA FE FREIGHT MOVEMENT HEAVY

CARLOAD FIGURES OF ROAD FOR PAST YEAR GIVEN BY W. B. STOREY

Carloads of freight handled by the Santa Fe Railway System during the year 1925 totaled 2,068,315, of which 1,652,544 cars were loaded on the company's lines and 416,771 were received from connections, according to an announcement issued yesterday by William B. Storey, president. Of the total shipments, the Santa Fe handled 102,488 cars of fruits, vegetables and other perishables moving under refrigeration.

To meet the needs of Santa Fe patrons, the number of cars stored in the vicinity where they most likely would be called for, averaged about 11,000 daily during the year. In this connection, Mr. Storey said:

"To provide an adequate supply of box cars to serve the needs of the farmer, stockman, coal miner, refrigerator cars for the grower and shipper of perishables, tank cars for oil, and furniture and automobile cars for those shipments, requires a thorough study of traffic and great care has to be exercised in making purchases of this rolling stock.

"Experience has shown that the freight cars owned by the Santa Fe are adequate to serve the needs of company patrons. Ownership of a sufficient number of cars is not the only factor. Maintenance of the cars and proper distribution also are important."

Progress Made in Past Year by Lemon Company

Reflecting the prosperity of the citrus industry of California, Hunter, Dulin & Co., is in receipt of the annual statement of the Corona Foothill Lemon Company, one of the largest producers in the South, for the fiscal year of 1925.

The income account indicates net earnings were at the rate of more than seventeen times bond interest charges and over eleven times bond interest and amortization requirements. The balance sheet indicates $130,500 of the original issue of $275,000 underwritten by the firm in 1919 has been retired and canceled. The $144,500 which remains outstanding is secured by properties carried on the books at $898,973 after depreciation. Current assets were over ten times current liabilities.

IRRIGATION WORK TO OPEN 20,000 ACRES

[EXCLUSIVE DISPATCH]

YUMA (Ariz.) Feb. 4.—Twenty thousand acres of agricultural land in Mohawk Valley will be opened to development by the unanimous adoption in election of the $500,000 bond issue for the purpose of providing forty wells, installing pumps, building levees and digging ditches to effect a modern irrigation system. The land lies along the new main line of the Southern Pacific, about sixty miles east of here. The rail line is scheduled to open next June. Not a single vote was cast against adoption of the bonds.

MIAMI PORT, BLOCKED BY VESSEL, OPENED

[BY A. P. NIGHT WIRE]

MIAMI (Fla.) Feb. 4.—The Port of Miami, which has been blocked since January 10, last, by the capsizing of the barkentine Prins Balkemar in the main channel, was opened finally today by completion of a channel around the vessel. Bottled up steamers were able to sail from here.

Herds of Elk in Colorado Harm Ranch Property

DENVER, Feb. 4.—The ever-increasing herds of elk in various sections of the State are proving an increasingly serious problem to the State Game and Fish Department and ranchers in the vicinity of the herds.

Protected by the State game laws, the elk are steadily growing in number and daring, causing serious damage to fences and crops of outlying ranches. The haystacks, especially in winter with the ground covered by snow, suffer most heavily. Led by the older and larger bulls, the herds break down corrals and fences to get at the feed. Some of the herds number as many as forty or fifty elk.

A large haystack belonging to George Steele, a rancher living near Parshall, virtually was demolished during the past week, according to a letter from Steele. Besides eating a large quantity of the hay, the elk scattered much more and seriously damaged Steele's fences.

The Game and Fish Department reimburses all ranchers for damage done by protected game, and the sum paid out on account of the depredations of elk steadily is increasing.

City Allotted Time Extension on Water Filing

[EXCLUSIVE DISPATCH]

SACRAMENTO, Feb. 4.—Edward Hyatt, chief of the State Division of Water Rights, announced today that he has extended to August 1 the time for the city of Los Angeles to complete its application for the appropriation of water from the Colorado River.

Hyatt explained that the city has applied for permission to appropriate 1500 second feet of water from the Colorado near Blythe, Riverside county, to be used for domestic purposes. The water is to be conveyed to Los Angeles by means of a 270-mile viaduct.

California's Premier Investment

7% Tax Exempt

Municipal Improvement Bonds

The laws under which Municipal Improvement Bonds are issued in California are admitted by experts to be the best in the United States.

A satisfactory and profitable return over a long period of years is the best test of any investment.
Exempt from all Federal Income Taxes—Normal and Surtax—Exempt from all California Personal Property Taxes.

PRICED TO YIELD 6% TO 7% NET

Pacific Seaboard Corporation

307 VAN NUYS BLDG. • TRinity • 3006
LOS ANGELES

Without obligation, please mail "The Story of Municipal Improvement Bonds."
Name .....
Address .....

Pasadena Office, 817 Pacific Southwest Bank Bldg. Terrace 2840

FIRST MORTGAGES • BONDS • INSURANCE
Investments Suitable for Banks, Trust Funds and Individuals
Established 1900
The JOHN M.C. MARBLE COMPANY
Capital Paid In $500,000.00
Second Floor Stock Exchange Bldg., Los Angeles, California

J. J. Doran — J. J. DORAN CO. — D. G. Grant
INVESTMENT SECURITIES
Members Los Angeles Stock Exchange
826-6 CITIZENS NAT. BANK BLDG. Tel. TRinity 1200

FRICK, MARTIN & COMPANY
INVESTMENT SECURITIES
647 South Spring Street Phone TRinity 4911

DISCOUNT CORPORATION of CALIFORNIA
Resources over $1,000,000.00 Secured Corporate Financing.
314 Pacific Mutual Bldg. Loans TRinity 0455

We Own and Offer for Sale

8% First Mortgages

on Improved Los Angeles Real Estate

Amounts $500 to $100,000

AMERICAN MORTGAGE CO.

ESTABLISHED 1913
Paid Up Capital and Surplus $1,250,000
1240 S. HILL ST. Tolaity 6181

HOUSES TO BE MOVED
are offered at bargains in
TIMES WANT ADS

New Issue

$10,000,000

Manitoba Power Company, Limited

First Mortgage 5½% Sinking Fund Gold Bonds

Series "A"

Guaranteed as to principal and interest by endorsement by the

WINNIPEG ELECTRIC COMPANY

Dated January 1, 1926 — Due January 1, 1951

Interest payable semi-annually, January 1st and July 1st, and both principal and interest are payable in New York at the agency of the Bank of Montreal in gold coin of the United States of America; in London, England, at the office of the Bank of Montreal at par of exchange; or at the holder's option, in Montreal, Toronto or Winnipeg, Canada. Both principal and interest of bonds held by residents of the United States are payable without deduction for any tax or taxes which the company or the trustee may be required to pay or to retain therefrom under any present or future law of any taxing authority in the Dominion of Canada or any province or municipality thereof and without deduction for United States income taxes lawfully deductible at the source, not exceeding 2%. The company agrees to refund Pennsylvania and Connecticut state taxes up to four mills, upon application, within sixty days after payment. Coupon bonds in denominations of $100, $500, $1000 with privilege of registration as to principal or principal and interest. Callable at the option of the company on ninety days' notice at 105 and interest on any interest date. Montreal Trust Company, Montreal, Trustee.

CAPITALIZATION

	Authorized	Outstanding
*Common stock (no par value)	100,000 Shs.	100,000 Shs.
First mortgage 5½% sinking fund gold bonds, (this issue)	**	$10,000,000

*Winnipeg Electric Company owns over 60% of this stock.
**Limited by the restrictions of the indenture.

A. W. McLimont, Esq., president, has summarized his letter as follows:

BUSINESS AND PROPERTIES: This company owns and operates a modern hydro-electric power plant at Great Falls on the Winnipeg River with an ultimate capacity of 200,000 horsepower. The entire sub-structure of this modern hydro-electric plant, and the superstructure for three units with two units of 28,000 H.P. each, were completed in 1923. The third unit now being installed will give the company an installed capacity of 84,000 H.P. It also owns a tie-in high-tension steel-tower transmission line with the main transmission system of the Winnipeg Electric Company.

SECURITY: These bonds will be secured, in the opinion of counsel, by a first mortgage lien upon the company's hydro-electric plant and transmission lines, described above and by collateral lien, through pledge of stock of the Winnipeg River Railway Company, on 13½ miles of standard gauge steam railroad. They are further secured by power contracts with the Winnipeg Electric Company and the Manitoba Pulp and Paper Company, Limited. The Company may issue $2,500,000 additional bonds in principal amount equal to but not exceeding 80% of the cost of additions and betterments to the property, but further bonds may only be issued in principal amount equal to but not exceeding 80% of the cost of additions and betterments, provided net earnings, after sinking fund, are not less than one and one-half times interest charges on all bonds issued and those proposed to be issued.

EARNINGS: The company's net income, for the twelve months ended December 31, 1925, derived from its long-terms power contract with the Winnipeg Electric Company, was $541,557, or nearly equal to total interest charges on this issue. The net income for the same period of The Winnipeg Electric Company, available for guarantys, etc., after deducting its total interest charges, amounted to $852,565, which, combined with the net income of this company, makes a total of $1,394,122, or over two and one-half times interest charges on this entire issue. It is officially estimated that the additional revenues of the power company, under the power contract from the operation of the two paper machines, will approximate $485,000 per annum.

GUARANTOR: The Winnipeg Electric Company, successor to a business organized in 1880, owns and operates an extensive electric light, power and railway, and gas system serving Greater Winnipeg and contiguous territory having a population estimated in excess of 282,000. Its net property value, after depreciation, is in excess of $25,314,123 as compared with its total funded debt in hands of public of $15,632,000. Its system connected load increased from 105,576 H.P. in 1920 to 200,490 H.P., as of October 31, 1925, or about 90%.

PURPOSE OF ISSUE: The proceeds of sale of these bonds will be used to retire $7,500,000 first mortgage 7% sinking fund gold bonds, series "A"; to install a third unit of 28,000 H.P. and to the erection of a fifteen-mile steel-tower double-circuit transmission line, together with appurtenances.

We offer these bonds when, as and if issued and received by us and subject to the approval of our counsel. It is expected that interim receipts or temporary bonds will be ready for delivery on or about March 8, 1926.

Price 96 and interest, to yield about 5.80%

Manitoba Power Company, Limited, First Mortgage 7% sinking fund gold bonds, due 1941, which are called for payment on May 1, 1926, at 105 and accrued interest, will be accepted at 107¾ flat, on or about March 8, in payment for these bonds.

Kissel Kinnicutt & Co.
Spencer Trask & Co. — E. H. Rollins & Sons
Nesbitt, Thomsom & Co., Limited

All information given herein is from official sources, or from those which we regard as reliable; but in no event are the statements herein contained to be regarded as representations by us.

A Sound Investment in Real Estate Mortgage Bonds

INSURED MORTGAGE BONDS
A National Security
6%

Secured by carefully selected first mortgages on properties most essential to daily life in the Nation's progressive cities.

Each Insured Mortgage Bond bears the guarantee of the Mortgage Security Corporation of America and jointly with it the Insurance guarantee of the National Surety Company, the world's largest surety company, covering full payment of principal and interest from date of issue to date of maturity.

The Guarantees are endorsed on the Bonds.

Price to yield 6%
Ask for particulars

G. BRASHEARS & CO.
BONDS
901 SECURITY BLDG.
PHONE TRinity 5091

Answer This

Are you looking for an investment that has real security back of it and one that should yield a steady, profitable income?

SECURITY—One of the finest well located income properties in the Wilshire district.

INCOME — Conservative figures estimate this investment to have possibilities of 10% to 15% per annum.

The issue is limited. If you are interested you should act promptly. Fill out this coupon TODAY.

L. E. WALLACE
707 National City Bank Bldg., Los Angeles.

Please send me details of the above offering.
Name ....
Address ....

STEVENS PAGE & STERLING
UNDERWRITERS DISTRIBUTORS
INVESTMENT BONDS
FOUNDED 1915

Cash Advanced on Mining Stocks

We will advance 50% to 75% of the market value for three, six or twelve months at 7% per annum.

If you want to borrow any amount from $50 to $1000 and can put up oil, industrial, mining or finance company securities, write or call, bringing certificates with you. No delays, fees or red tape.

R. H. Durst & Company
11th Floor Financial Center Bldg., 7th and Spring Sts., Los Angeles. TRinity 2687.

Real Opportunity
To Secure Wholesale Mercantile Business

Entire interests of a going Wholesale Jobbing House catering to essential food industries. Doing over $240,000.00 net sales per year. Agency accounts make this business almost non competitive. Established in same location over 14 years. Requires $25,000.00 to handle.

References absolutely necessary in your reply. Address X, Box 306, TIMES BRANCH.

MERCHANTS NATIONAL BANK
Resources Over
$50,000,000.

BOND QUOTATIONS

New Highs Scored

[BY A. P. NIGHT WIRE]

NEW YORK, Feb. 4. — Bond prices rose to new high levels today with buying unrestricted by indications of tighter money conditions implied in the calling of more than $25,000,000 in bank loans. Railroad traction, oil and sugar company liens shared in the demand.

Movements in the railroad group were not uniformly upward, but the list as a whole registered slight improvement, despite fractional recessions in several high-grade issues. Among those which encountered selling pressure were Union Pacific refunding 4s, Chesapeake and Ohio convertible 5s; Southern Railway general 6½s, and Baltimore and Ohio refunding 6s. On the other hand a good demand developed for Erie general 4s, Delaware and Hudson convertible 5s, Pere Marquette refunding 4s, Great Northern 5s and Wilkesbarre and Eastern first 5s, several of which sold at the year's top prices. New high records also were common in the local traction division, Interborough, Third Avenue, Manhattan and New York railways issues all participated in the upward movement.

Indications that the present tendency toward consolidation in the food industry might spread to the sugar companies contributed to the revival of interest in these bonds. Warner Sugar 7s of 1939 spurted up almost 5 points, and obligations of some of the Cuban producing companies were under accumulation.

Following are yesterday's high, low and closing prices of bonds on the New York Stock Exchange and the total sales of each bond.

UNITED STATES GOVERNMENT BONDS
(Dollars and thirty-seconds of dollars.)

FOREIGN

DOMESTIC

Total sales of bonds yesterday were $11,643,000, compared with $13,356,000 previous day and $20,571,000 a year ago.

MARKET AVERAGES

[EXCLUSIVE DISPATCH]

NEW YORK, Feb. 4.—Today's stock range, as compiled by the New York Times:

BONDS

*High for year.

NEW YORK CURB

Prices Irregular

[BY A. P. NIGHT WIRE]

NEW YORK, Feb. 4.—Speculative interest in today's curb market was again divided between the Latin-American oil shares, several of which attained new record high prices, and a few industrial specialties in which special developments are believed to be pending.

Price movements in the general list lacked uniformity, but the main trend still appeared to be upward.

Outside of the Lago issues, Carib Syndicate and Venezuelan Petroleum, all of which moved into new high ground, there was little interest in the oil group. Standard Oils of Indiana and California, the two most active issues among the higher-priced shares, each showed small fractional gains, but others lost ground on profit taking.

New 1926 peak prices in the industrial list were registered by American Cyanamid at 233, Union Carbide at 58¾, Bucyrus at 222, American Rolling Mills at 59¾, Canada Dry Ginger Ale at 45, Continental Banking A at 121½, and Hellman, Inc., at 18, the net gains ranging from 1 to 5 points. Good buying also developed in Gillette Safety Razor, Land Company of Florida and Chandler-Cleveland Motors. Coal shares were again heavy.

Public utilities displayed a firmer undertone, American Superpower B, Commonwealth Power, United Gas Improvement and a few others closing 1 to 2 points higher.

Strength and activity of Utah Apex, which advanced over 1 point to a new peak price at 10¾, featured the mining list. Noranda and Newmont also broke through their previous high levels. Higher copper metal prices stimulated the demand for these shares.

(Furnished by Logan & Bryan)

MARKET FLASHES

[BY A. P. NIGHT WIRE]

NEW YORK, Feb. 4.—Stocks strong; high-priced industrials buoyant.
Bonds firm; local traction issues active.
Foreign exchanges steady; demand sterling firm around 4.86.
Cotton firm; Wall street buying.
Sugar higher; firm spot market.
Coffee firm; commission house buying.

CHICAGO, Feb. 4.—Wheat lower; weak cables.
Corn easier; poor cash demand.
Cattle easy.
Hogs higher.

FEDERAL RESERVE BANK STATEMENT

[BY A. P. NIGHT WIRE]

WASHINGTON, Feb. 4.—Combined resources and liabilities of the twelve Federal Reserve banks at the close of business the 3rd inst. were reported tonight by the Federal Reserve Board in thousands of dollars as follows:

RESOURCES

Gold with Federal Reserve agents, $1,450,287.
Gold redemption funds with United States Treasury, $46,135.
Gold held exclusively against Federal Reserve notes, $1,496,422.
Gold settlement fund with Federal Reserve board, $633,596.
Gold and gold certificates held by banks, $661,914.
Total gold reserves, $2,791,932.
Reserves other than gold, $147,328.
Total reserves, $2,939,260.
Nonreserve cash, $71,036.
Bills discounted: Secured by United States government obligations, $[illegible].
Other bills discounted, $487,794.
Bills bought in open market, $[illegible].
United States government securities: Bonds, $59,738.
Treasury notes, $184,435.
Certificates of indebtedness, $[illegible].
Total United States government securities, $[illegible].
Other securities, $3,150.
Foreign loans on gold, $[illegible].
Total bills and securities, $[illegible].
Due from foreign banks, $[illegible].
Uncollected items, $[illegible].
Bank premises, $[illegible].
All other resources, $[illegible].
Total resources, $4,[illegible].

LIABILITIES

Federal Reserve notes in actual circulation, $1,[illegible].
Deposits: Member bank, reserve account, $2,[illegible].
Government, $[illegible].
Foreign banks, $[illegible].
Other deposits, $[illegible].
Total deposits, $[illegible].
Deferred availability items, $[illegible].
Capital paid in, $[illegible].
Surplus, $[illegible].
All other liabilities, $[illegible].
Total liabilities, $4,[illegible].
Ratio of total reserves to deposits and Federal Reserve notes liabilities combined 74.5 per cent.
Contingent liabilities on bills purchased for foreign correspondents, $[illegible].

CLEARINGS, MONEY

Clearings yesterday were $28,502,568.10, an increase of $4,[illegible] over corresponding day last year.

Clearings

Bank Debits

Foreign Exchange
[Furnished by Farmers' and Merchants' National Bank.]

New York Rates
[BY A. P. NIGHT WIRE]

NEW YORK, Feb. 4.—Foreign exchanges steady. Quotations in cents: Great Britain—Demand, [illegible]; cables, [illegible]; sixty-day bills on banks, [illegible]. France—Demand, 3.73; cables, 3.73½. Italy—Demand, 4.02½; cables, 4.02½. Belgium—Demand, 4.54½. Germany—Demand, 23.80. Holland—Demand, 40.08. Norway—Demand, 20.34. Sweden—Demand, 26.76. Denmark—24.68. Switzerland—Demand, 19.27½. Spain—Demand, 14.14. Greece—Demand, 1.53. Poland—Demand, 13.75. Czecho-Slovakia—Demand, 2.96. Jugo-Slavia—Demand, 1.76½. Austria—Demand, .14. Rumania—Demand, .44. Argentina—Demand, 41.39. Brazil—Demand, 14.70. Tokio—Demand, 44⅝. Shanghai—Demand, 75⅝. Montreal—Demand, 99 25-32.

Call Money

NEW YORK, Feb. 4.—Call money stronger; high, 5½; low, 4; ruling rate, 4½; closing bid, 5½; offered at 5¾; last loan, 5½. Call loans against acceptances, 3¾; time loans steady; mixed collateral, 60-90 days, 4¾@4⅞; 4-6 months, 4¾@4⅞. Prime mercantile paper, 4½.

Bar Silver

NEW YORK, Feb. 4.—Bar silver, 67; Mexican dollars, 51½.

[BY CABLE AND ASSOCIATED PRESS]

LONDON, Feb. 4.—Bar silver, 30 15-16d per ounce. Money, 4½ per cent. Discount rates: short bills, 4¾ per cent; three-months' bills, 4 9-16@4⅝ per cent.

BOSTON STOCKS

[Furnished by A. A. Housman-Gwathmey & Co., 515 West Sixth street.]

Exchange

Curb

NORTHERN BONDS

Following are the closing quotations on the San Francisco Stock and Bond Exchange, furnished by Logan & Bryan:

STOCKS

CHICAGO STOCKS

[Furnished by Logan & Bryan]

FARM LOAN BONDS

[Furnished by C. F. Childs & Co., California Bank Building.]

FEDERAL LAND BANK

JOINT STOCK LAND BANK

SALT LAKE MINES

[EXCLUSIVE DISPATCH]

SALT LAKE, Feb. 4.—Closing quotations:

POULTRY PRICES

No. 1—Hens, under 3 lbs.	.20
No. 2—Hens, 3 to 3½ lbs.	.24
No. 3—Hens, 3½ lbs. and up	.24
No. 4—Hens, colored, 4 lbs. and up	.31
No. 5—Leghorn fryers, 2 to 2½ lbs.	.30
No. 6—Broilers, 1 lb. and under 1½ lbs.	.39
No. 7—Broilers, 1½ lbs. and up	.42
No. 8—Fryers, colored, 2¼ to 3 lbs.	.42
No. 9—Roosters, soft bone, 3 lbs. and up	.35
No. 10—Stags	.15
No. 11—Old roosters	.17
No. 12—Ducklings, Pekin, 3½ lbs. and up	.25
No. 13—Ducklings, 3½ lbs. and up, other than Pekin	.20
No. 14—Old ducks, 3½ lbs. and up	.20
No. 15—Geese	.15
No. 16—Young Tom turkeys, 13 lbs. and up	.45
No. 17—Young Tom turkeys, dressed, 12 lbs. and up	.40
No. 18—Hen turkeys, 8 lbs. and up	.45
No. 19—Hen turkeys, dressed, 7 lbs. and up	.40
No. 20—Old Tom turkeys	.43
No. 21—Old Tom turkeys, dressed	.34
No. 22—Small hen turkeys, under 8 lbs.	.40
No. 23—Small Tom turkeys, under 12 lbs.	.40
No. 24—Squabs, light and heavy	.40
No. 25—Old pigeons, per dozen	.40
No. 26—Capons, less 8 lbs.	.35
No. 27—Capons, 8 lbs. and up	.35
No. 28—Belgian hares, 2 to 3½ lbs.	.18
No. 29—Belgian hares, 3½ to 5 lbs.	.12
No. 30—Belgian hares, old, any size	.10

RUBBER MARKET

[EXCLUSIVE DISPATCH]

NEW YORK, Feb. 4.—Little buying was in evidence today throughout the rubber market, with spot prices quoted at ⅞c in New York, down 1c from yesterday's quotations. The firm position which the market maintained during the day was unusual, as most traders were more or less pessimistic in regard to the way the market would act as a result of the recent reduction of tire prices. Cables from London denoted a weaker market, with spot prices there quoted at 31⅝d, down ⅛d.

	Spot.	Feb.-March.	April-June.
Ribbed smoked sheets	.67	.66	.65
First latex crepe	.68	.67	.66
Amber No. 3	.64	.63	.61
Clean thin brown	.64	.63	.61
Para upriver	.59	.59	[illegible]

LIBERTY BONDS

(Quotations in dollars and thirty-seconds, furnished by Bond Department, Bank of Italy.)

LOS ANGELES

	Bid.	Asked.
First 3½s	100	100-3
First 4¼s	102-2	102-14
Second 4¼s	100-21	100-29
Third 4¼s	100-23	101-4
Fourth 4¼s	102-13	102-23
Treasury 4¼s	107-21	108
Treasury 4s	103-23	104-6

SAN FRANCISCO

	Bid.	Asked.
First 3½s	100-1	100-7
First 4¼s	102-4	102-13
Second 4¼s	100-23	100-28
Third 4¼s	100-29	101-3
Fourth 4¼s	102-14	102-21
Treasury 4¼s	107-22	107-31
Treasury 4s	103-29	104-5

BUILDING PERMITS

Permits issued yesterday and valued at more than $3000 follow:

DWELLINGS

WEST BLVD., 2818-14; 12 rms., 38x17; J. Beaumont, 4954 Angeles Vista, own.-bldr. $4000
N. SPAULDING AVE., 852-4; 6 rms., 36x56; C. Hubbard, 7918 Melrose Ave., own. and bldr. $4000
W. 60TH ST., 3456; 6 rms., 40x43; L. Wilhelm, 3328 W. 59th Place, own. and bldr. $3500
WATSONIA TERRACE, 3063; 5 rms., 72x30; J. Asanger. Foster & Kleiser Advertising Co., own.; West Brothers, 1207 W. 3rd St., bldr. $8500
CROMWELL AVE., 4970; 9 rms., 60x60; A. Winchester, 918 S. Detroit St., own.; A. Bentz, 621 Palm Dr., bldr. $12,000

COMMERCIAL

WESTERN AVE., 5518; electric substation, 47x100; L. A. Gas & Electric Corp., 810 S. Flower St., owns. and bldrs. $45,000

LOCAL GRAINS

ARRIVALS AT LOS ANGELES

Wheat, 3; barley, 9; corn, 4; oats, 3; milo, 1; flour, 15; bran, 4; cereal, 8; beans, 7; rice, 5; cottonseed products, 19; poultry food, 9; coffee, 1; P. A. bran, 1; miscellaneous, 1; total, 89. Hay, 33.

DRIED FRUITS

[BY A. P. NIGHT WIRE]

NEW YORK, Feb. 4. — Evaporated apples, steady; prunes, fairly active; apricots and peaches, firm; raisins, scarce.

FLAXSEED MARKET

[EXCLUSIVE DISPATCH]

DULUTH (Minn.) Feb. 4.—Trading in flaxseed here today continued dull and draggy, with the market displaying an easier tone. Asking prices were reduced 1¼@1⅝c on the day. Close: February, 2.44⅝; March, 2.45½; May, 2.46½; July, 2.49½; track, 2.44⅝@2.48⅝; arrive, 2.44⅝.

Minneapolis: Flaxseed demand fair to good; No. 1 seed, spot, 2.44@2.49¼; to arrive, 2.44@2.48¼; receipts, 11 cars.

NAVAL STORES

[BY A. P. NIGHT WIRE]

SAVANNAH (Ga.) Feb. 4.—Turpentine firm, 95; sales, 56; receipts, 77; shipments, 216; stock, 11,688.

Rosin quiet; sales, none; receipts, 360; shipments, 215; stock, 66,490.

Quote: B, 12.00; D, 12.50; E, 13.00; F, G, 13.25; H, 13.50; I, 13.70; K, 14.15; M, 14.45; N, 14.80; WG, 15.00; WW, X, 15.20.

TREASURY CONDITION

[EXCLUSIVE DISPATCH]

WASHINGTON, Feb. 4.—The following is a statement of the condition of the United States Treasury on the 2nd inst.:
Income to date this year, $2,123,461,555.
Income to date last year, $2,064,475,141.
Increase, $58,986,214.
Income over outgo this year, $94,270,216.
Income over last year, $44,942,477.
Increase, $49,327,739.
Balance general fund today, $332,843,636.
Balance previous day, $318,020,712.
Increase, $14,822,924.

METAL MARKETS

[EXCLUSIVE DISPATCH]

CLEVELAND, Feb. 4.—Daily Metal Trade today says: "Specifications for heavy finished steel at Chicago are sufficiently heavy to warrant blowing in another blast furnace and to push ingot production up to 80 per cent of capacity. Demand for steel in Pittsburgh territory is in good volume, although individual orders are not large. Makers of strip steel have just closed the banner month of the past two years, so far as shipments are concerned, and the order rate is such as to make the outlook extremely satisfactory. Pig iron sales are light and more or less spotty, yet prices remain firm. Structural steel buying lags in the East, lack of settlement of the wage question in the building trades holding up construction, particularly in New York. The East continues to clamor for beehive coke.

"Electrolytic copper is 14.25c, delivered Connecticut. Tin, spot Straits, 63.00c. Lead, St. Louis, 12.50c. Zinc, St. Louis, 8.07½c."

Metal Prices

[BY A. P. NIGHT WIRE]

NEW YORK, Feb. 4.—Copper firm; electrolytic, spot and futures, 14¼.
Tin firm; spot and near by, 63.00; futures, 62.25.
Iron steady; prices unchanged.
Lead steady; spot, 9.25.
Zinc steady; East St. Louis, spot, 8.10; futures, 8.00@8.05.
Antimony, spot, 21.50.

Building Loans

Realty owners who arrange their building loans through this Company enjoy the following advantages:

1—Direct dealing with the principal, which means:
(a) *Prompt action.*
(b) *Minimum initial costs.*
(c) *Unlimited funds for acceptable loans.*

2—Avoidance of the temporary building loan. The permanent loan is arranged right at the outset. This applies to the long-term, amortized loan as well as to the short-term obligation.

3—A low interest rate, and, in the case of an amortized loan, easy semi-annual payments.

4—The benefit of many years of successful experience in the financing of building projects.

Conferences concerning first-lien loans on any form of improved real estate or meritorious building operations, are cordially invited.

Mortgage Guarantee Comp[any]
626 South Spring St., Los Angel[es]
Telephone . . . Trinity 0831
Paid Capital, Surplus, Und'v'd Profits, $5,000,000—Resources

Reasons why California Street Improvement Bonds are the best Investment—

NO. 3

Every interest in City real estate is subordinate to the lien of the *Street Improvement Bond which* must be paid to protect the other interests.

The owner, the lessee, the purchaser, the mortgage holder, the builder, the judgment creditor are all behind the improvement bond and must pay the bond to protect his own interest.

The grip of the bond is fastened on to the property below all the rest and nothing but payment will release its hold. Such bonds purchased from us are backed by the experience of twenty-one years specializing in such securities.

We are now offering bonds of Los Angeles, San Bernardino, Santa Barbara and other cities. They are safe—yield 7% and are tax free.

Circular and booklet on request.

The Elliott-Horne Co.
614 South Spring St.
Los Angeles—TR-2460
San Diego—Long Beach—Oakland
Paid up Capital ONE MILLION DOLLARS
BOND DEALERS SINCE 1904

This is ad No. 3 of a series of six

TO BUY
Los Angeles Real Estate
That is Sure to Increase in Value

3rd—Three essential things to consider:
First—Its use.
Second—Its location.
Third—The amount you want to invest.

Real Estate values at

Vermont and Santa Barbara

are far below those of any other section of the city with nowhere near the advantages and future possibilities for business development.

C. H. O'Connor will sell at auction 85x161 ft., double front, at 11 a.m., Feb. 17, 1926.

Ad No. 4 will appear Wednesday, February

Securities Salesmanager

Local bond house, specializing in California tax exempt securities, has opening for experienced investment sales executive.

In order to qualify, applicant must have successful record as an organizer and producer in Southern California.

Compensation: Salary and bonus.
Prospects: Partnership in successful business.

This is a new position, created for the purpose of substantially expanding the business. Applicants received in confidence. Address

X, BOX 503, TIMES BRANCH

No Newspaper Anywhere Prints as Many Want Ads As Does the Los Angeles Times

Pacific Gas & Electric Co.
46th Consecutive Quarterly Dividend on First Preferred Stock

The regular quarterly dividend of $1.50 per share upon the Preferred Capital Stock of this Company will be paid by check on February 15, 1926, to shareholders of record at close of business on January 30, 1926. The Transfer Books will not be closed.

A. F. HOCKENBEAMER,
Vice-President and Treasurer
San Francisco, California

WE WILL SELL
WEBER
Showcase & Fixt. Co.
10 Shares @ BID

WE WILL BUY
BOLSA CHICA
5000 Shares (or part) $1.15

L. JAMESON
Member L. A. Stock Exchange
727-728 Security Building,
Los Angeles, California
TUcker 3036

C. WAGY & CO.
WE WILL SELL
WE WILL BUY
Wagy & Co.
808-810 Stock Exchange Bldg.
639 South Spring St.
Trinity 2401

METZLER & COMPANY
OPERATING MANAGERS OF FINANCIAL INSTITUTIONS
UNDERWRITERS—DISTRIBUTORS OF FIRST MORTGAGE BONDS
727 South Spring Street
Los Angeles.

ding Loans

who arrange their build-
ough this Company enjoy
advantages:
ling with the principal,
ns:
action.
initial costs.
funds for acceptable

of the temporary build-
The permanent loan is
right at the outset. This
the long-term, amortized
ell as to the short-term

rest rate, and, in the case
rtized loan, easy semi-an-
ents.
t of many years of suc-
perience in the financing
projects.
concerning first-lien
form of improved real
ritorious building opera-
rdially invited.

uarantee Compan
pring St., Los Angeles
Trinity 0831
Profits, $5,000,000—Resources $40,000,

PRICES TURN UP AT LIVELY PACE

Heavy Selling Fails to Halt Advance in Stocks

High-Priced Industry Group Features Sessions

Pacific and Associated Oils Score New Highs

[BY A. P. NIGHT WIRE]

NEW YORK, Feb. 4.—Renewed selling pressure, inspired by the sharp rise of call-money rates, failed to stem the rising tide of prices in today's stock market, which was featured by the buoyancy of the high-priced industrials. Trading was again in large volume, the day's sales running close to 2,000,000 shares.

Several popular industrials were hammered down 1 to 3 points from their earlier highs when it became known that out-of-town banks were calling loans, but offerings were well absorbed and new leadership was quickly brought forward to rally the list. The high money rates were regarded as temporary and Wall street was inclined to face the bullish interpretation on the week's compromise of a 20 per cent surtax on large incomes.

NEW HIGHS SCORED

Reports of an early merger of the Associated Oil Company with some other western concern revived interest in the oil shares, but net gains as a rule were held to fractions. Pacific and Associated both touched new record high prices at 51¾ and 58, respectively.

Nash Motors made another sensational jump of 55 points to a new record high at 640 on three sales, making a net gain of nearly 100 points in two days. United Fruit scored an extreme gain of 19½ points at 289½, also a new high, and then fell back to 281, and Allied Chemical, American Radiators, the Commercial Solvents issues, General Electric and National Tea showed net gains of 5 to 17 points. Although the outlook for the local tractions has improved as a result of larger earnings and the better relations developing between company and city officials, Wall street has been rather mystified by the recent sharp jump of these issues. Interborough Rapid Transit stock jumped over 5 points to 38¼, as against a low of 25 last week, and Third Avenue advanced nearly 9 points at 39½, as compared with a low of 17¼ last week.

MOTORS ACTIVE

Motors were again run up at the apparent expense of an overcrowded short interest. Hudson closed nearly 4 points higher at 115¼ and Dodge Brothers preferred, General Motors, Jordan, Fisher Body and White closed 1 to 2½ points higher. U. S. Steel common closed fractionally higher at 133¾, but a brisk demand developed for some of the independent issues, Otis Steel preferred closing 5 points higher at 102 and Sloss Sheffield showing a net gain of 3¾ at 133¼.

Rubber shares turned slightly reactionary as a result of cuts in tire prices. Heaviness also developed in American Zinc preferred, Foundation Company, National Power and Light, Tobacco Products and United Cigar Stores. Sugar responded to the stiffening of commodity prices, American Sugar Refining closing over 5 points higher at 82¼.

Rails were practically neglected.

Call money renewed at 4 per cent and advanced successively to 4½, 5 and 5½, closing at the top. Heavy withdrawal of funds by interior banks was the direct cause of the run-up. Time-money rates were unchanged. Price commercial paper was on a flat 4¾ per cent basis, instead of 4¼ to 4½.

The principal foreign exchanges held steady in quiet trading. Demand sterling ruled around $4.86 and French francs around 2.75 cents. A jump of over 10 points to 1.55 cents in Greek drachmas, in apparent reflection of the recent forced loan in that country, was one of the few features.

Market Averages

	30 Industrials.	20 Rails.
Thursday	144.24	114.78
Wednesday	143.23	114.24
Week ago	142.07	114.23
Year ago	120.61	117.89
High, 1926	144.24	117.89
Low, 1926	144.24	117.89
Total stock sales, 1,974,800 shares.		132.08

SUES FOR $10,400

[EXCLUSIVE DISPATCH]

STOCKTON, Feb. 4.—Damages in the amount of $10,400 are asked in a complaint filed in the Superior Court at Modesto by Seth Smith against A. D. Medford. Smith charges that he received serious injuries when a car in which he was riding was forced off the highway near Modesto by a car driven by Medford.

PRODUCE MARKET

[United States Bureau of Agricultural Economics]

Trading was light on the fruit and vegetable market yesterday morning, with prices generally unchanged. Artichokes were lower, cauliflower higher, peas and tomatoes weaker.

APPLES—Northern California, Ballenger, boxes mostly 2.50@5.50. Newtown, fancy, 2.50@2.75 box; Utah, Jonathans, boxes 4.00@4.50 cwt. Winesaps, extra fancy, 2.50@2.50 box; fancy, 2.15@2.60; C grade, 1.50@1.90. Ganos, loose, 2.50@4.00 cwt. Romes, extra fancy, 2.25@2.40 box. Oregon, Spitzenbergs, extra fancy, 2.70@3.00 box. Utah, Jonathans, fancy and all combination grade, fancy, 2.00@2.25.

ARTICHOKES — Northern, boxes, 4.25@5.00; crates, 9.00@10.00; Imperial, frosted, boxes, 2.50@3.00; crates, 4.00@5.00.

BANANAS—Best mostly 5¾@6; ripes, mostly 4¾@5 per pound.

BRUSSEL SPROUTS—Northern, mostly 15, poorer 12@13 per pound.

BUNCHED VEGETABLES—Per dozen bunches: Beets, 50c; onions, 10; carrots, 30; red radishes, 15; white radishes, 30; spinach, 25; parsley, 20; turnips, 25.

CABBAGE—local, round type, 2.00@2.25 cwt.; Winningstadt, 2.00 cwt.

CAULIFLOWER—Local, Pearl, 20@1.000 per field crate.

CELERY—Local, 4.50@5.50 per crate. San Diego, northern, 6.00@6.75 crate.

CHICORY—Local, 65 per field crate.

CRANBERRIES—Massachusetts, Howes, mostly 8.00@8.50, poorer 7.00 per half-barrel box.

CUCUMBERS—Local, hothouse, 1.25 per dozen.

EGGPLANT—Local, San Diego, best 15@16; Mexico, best 18@20 per pound.

GRAPEFRUIT—Arizona, 80s seedless, special marks, 4.00@4.50 per box. Imperial, 4.00@4.50 per box; special, 4.50@4.75; market pack, 2.75@3.00. Local, market pack, 2.00@2.50.

LEMONS—Local, special brands, 4.25@4.50 per box; boxes, 1.75@2.25.

LETTUCE—Imperial, 4s 2.50@2.75, 5s 1.75@2.00, 6s 1.50@1.75 per crate. Local, 50@75 per field crate.

ONIONS—Northern, whites, best, 2.50@3.25 cwt. Oregon, yellows, 2.65@2.75 cwt.

ORANGES—Local, navels, best brand, 4.00@4.50 box; market pack, 2.25@4.00.

PARSNIPS—Local, best 70 per lug.

PEAS—San Diego, Imperial, Coachella, Mexican, 12@32, poorer 10 per pound.

PEARS—Northern, Winter Bartlett, 6 per pound.

PEPPERS—San Diego, bells, (best 10@15 per pound); Mexico, bells, 14@18; chilis, 18@21.

POTATOES—Idaho, sacked Russets, U. S. No. 1, 3.75@3.85. Stockton, sacked Burbanks, 2.75@4.00, according to quality. San Diego, new, best, 8@9½; No. 2, 6 per pound.

RHUBARB—Local, giant cherry, 1.50 per packed box; loose, 1.00.

RUTABAGAS—Oregon, Washington, 2.25 cwt.

SQUASH—Local, Hubbard, 2.25 cwt.; bananas, 2.25. San Diego, Italian, 3.50@3.75 per lug.

SWEET POTATOES—Yuriock, Jerseys, 5.00@5.25 cwt. New Mexico, local, Nancy Halls, Jerseys, 2.50@2.75 per bushel basket.

TANGERINES—Local, 4@4½ per pound.

TOMATOES—San Diego, best, 2.25@2.50 per lug; Mexico, originals, 2.50@3.50; repacked, 2.50@3.25 per lug; loose, 9@12 per pound.

BUTTER AND EGGS

February 4, 1926

[Closing prices quoted are corrected daily by Produce Exchange of Los Angeles.]

Butter

Wholesale prices, 47.
Price to retailers, 50 @ 51

Eggs

Extras, 31, up 1.
Case count, 30, up 2.
Pullets, 27½, up ½.
Peewees, 24, down 1.

[BY A. P. NIGHT WIRE]

SAN FRANCISCO, Feb. 4.—(San Francisco Wholesale Dairy Produce Exchange. Butter and cheese quotations subject to 10 per cent discount; eggs to 6 per cent:)

Butter, extras, 50; prime firsts, 47; firsts, extras, 50; extra pullets, 27; undergrades pullets, 24.

Cheese, California flats, fancy, 23.

CHICAGO, Feb. 4.—Butter, unchanged; receipts, 7541.

Eggs, lower; receipts, 7767 cases; firsts, 30¾; ordinary firsts, 28.

NEW YORK, Feb. 4.—Butter, steady; receipts, 11,271; generally higher than extras, 47¼@48; do. specials, 92 scores, 47; do. firsts, 90 to 91 scores, 44@45¾; do. firsts, firsts; receipts, 13,319. Fresh gathered extras, 31½@33¼; fresh gathered firsts, 31¼@33¼; do. storage, 32@33; fresh gathered seconds, 30@31; do. storage, 29½@30¼; do. storage, under grades, 15@19; near-by hennery whites, closely selected extras, 40@41; near-by and near-by western hennery whites, firsts to arrange extras, 38@39; near-by hennery browns, extras, 38@40; Pacific Coast whites, extras, 39@4; do. firsts to extra firsts, 35@38.

Cheese, steady; receipts, 137,380 pounds.

NEW YORK STOCK EXCHANGE

[The following quotations on the New York Stock Exchange are from the private wires of E. F. Hutton & Co., members of the New York Stock Exchange, with offices at 643 South Spring street, 345 South Olive street, Ambassador Hotel, 6496 Hollywood Boulevard, Los Angeles; Hotel Grant, San Diego; 242 East Third street, Long Beach, and 22 North Euclid avenue, Hotel Maryland, Pasadena.]

NEW YORK, Feb. 4.—Following are closing prices, sales, high and low quotations, net changes today, and high and low for 1925:

1925 High.	1925 Low.	Div.	Stocks—	Sales.	Open.	High.	Low.	Close. Bid.	Net change.
117¼	92	6	Adams Express	100	107	107	107	108	—1
28	15		Advance Rumely	600	19	19½	19	17½	+ ½
17⅝	3⅝	30r	Ahumada Lead	900	8½	8⅝	8½	8½	+ ⅛
17⅝	8¾	4	Air Reduction	1,100	113½	114½	113½	113½	+ ¾
116⅝	90		Alas Rubber	9,900	12½	13⅝	12½	12⅝	+ ⅛
97¾	71½	4	Allied Chemical	67,900	124⅝	130	123½	129¾	+ 5
100	100½	8	Allis Chalmers	2,100	91½	92¾	91½	91	+ ½
29⅝	15½		Do. pfd					100½	
32⅛	20⅝		Am. Agricultural Chemical	1,300	32	32½	31⅝	31¾	— ⅛
89	69¼		Do. pfd	2,000	91¾	93½	91½	91¾	+ ½
29	20½		American Bank Note					25	
87⅝	69¼	7	American Beet Sugar	5,400	86	88	85¾	87¾	+ ¾
141¼	95		Do. pfd	1,300	79	79½	79	79¾	— ¼
25⅞	15½		American Bosch Magneto	700	25½	26½	25½	25½	+ ½
121⅝	115	7	American Can	5,500	239½	239½	239½	239½	+ ½
119¾	97½	8	Do. pfd	100	123	123	123	122¾	— ¼
127⅞	100	7	American Car & Foundry	4,100	110¾	111¾	110	110	— ¾
102	85		Do. pfd					115	
28⅝	17⅝		American Chicle	300	40½	40½	40½	40¾	+ ¼
27½	20		American Express	300	155¾	155¾	155	155	— ¼
78⅞	58		American Foreign Power	1,400	38¼	39½	39	39½	+ ¼
89	80		American Hide & Leather					80½	
93¾	80		Do. pfd					90	
29⅝	19	8	American Ice	100	30	30	30	30½	+ ½
89¾	69¾		American Int'l Corporation	300	133¾	133¾	133	132	
89¾	71½	9	American La France	10,300	44	45½	44	44½	+ ½
30	20		American Linseed	5,300	34¾	35¾	34¾	35¼	+ ½
144⅞	104½		Do. pfd	100	48	48	48	48	
124	114½	9	American Locomotive	3,800	114¾	114¾	114¼	114¼	+ ¼
120	110		Do. pfd					120	
37⅝	23⅝		American Metal	400	34	34¼	34	34¼	+ ¼
127½	85½	7	American Radiator	4,900	110	114½	110	114	+ 4¼
144⅞	109¾	7	American Safety Razor	3,600	37¾	38¼	37¾	37	
121½	105½	12	American Smelt. & Ref.	12,000	141½	141⅝	139¾	140¾	+ ¾
47½	37¾		American Snuff	300	117½	117½	117	117½	
77¾	57¾	4	American Steel Foundry	2,400	58½	59½	58½	59¼	+ ¾
91	71	7	American Sugar Refining	19,100	77¾	82½	77¾	82¼	+ 3½
34½	9		American Sumatra Tobacco	500	103½	103½	103¼	103¼	+ ¼
121½	82	8	American Tel. & Tel.	300	121	121½	121	121½	+ ½
119¾	84½	8	American Tobacco	500	119½	119½	119½	119½	— ¼
74⅝	64¾	7	Do. Class B	1,600	119½	119½	119½	119½	— ¼
97⅝	82	7.50	American Water Works					117½	
57	37	2	American Woolen	1,300	50	50	50	50	
107	89		Do. pfd	700	85½	85½	85½	85½	
44⅞	34½		American Zinc	4,200	11¾	11¾	11	11½	
47⅝	30	7	Amoskeag Cotton	6,000	47	47¼	45¾	46¼	+ ¾
109⅝	86¾	7	Amoskeag Cotton	6,500	46½	46¾	46½	46½	+ ¼
47⅝	30	7	Amoskeag Pfd	3,100	24½	24¾	24	24	
19⅝	8		Armour Del. pfd	1,300	87¾	87¾	87¾	87¾	
35⅝	27½	2½	Associated Dry Goods	200	32½	32¾	32½	32¾	+ ¼
109⅝	64⅝	7	Associated Oil	54,000	55⅜	58¾	55¼	58¼	+ 3¼
107⅝	84	7	Atchison	3,800	132½	132½	131½	132	+ ¼
77	70		Do. pfd	300	95¾	95¾	95¾	95¾	+ ¼
31	21		Atlantic Coast Line					32	
117¼	82		Atlantic Gulf & W. I.	1,200	88½	88½	88½	88	+ ½
83	32½		Do. pfd	100	82¾	82¾	82¾	82	+ ½
			Atlantic Refining	2,100	29½	29¾	29½	29¾	+ ⅛
			Austin Nichols					22½	
140	107	7	Baldwin Locomotive	2,600	127¾	127¾	127	127	
94½	71		Do. pfd					112½	
84½	68		Baltimore & Ohio	4,600	61¾	61¾	60¾	60¾	— ¾
87⅞	67¾		Barnsdall Corp. "A"					68¾	
30	18		Do. "B"	2,200	30½	30½	30½	30½	
77⅝	59	2.40	Bethlehem Steel	300	80½	80½	80½	80½	
87⅝	68		Bouchard Pfg.	7,000	47¾	47¾	47¼	47¼	+ ¼
44½	27½	1.60	Booth Fisheries	9,200	71½	71½	70¾	70¾	+ ¾
84	58		Borden Mfg.	2,300	84	84¼	84	84¼	+ ¼
29⅝	20½		Brooklyn Manhattan					24	
157	99½	4	Brooklyn Un. Gas					99½	
87⅝	69¼	4	Brunswick-Balke C. Co.	400	77¾	77¾	77¾	77¾	+ ¾
103	85	3	Burns Bros. "A"					85	
			Burroughs Adding Machine	100	137¾	137¾	137¾	137¾	+ ¾
77	39		Building Bros.					39	
29¾	17		Butte & Superior	1,200	36½	36½	36	36	— ¼
			Butterick	300	35½	35½	35½	35½	— ¼
				100	22½	22½	22½	22½	
138½	105½	8	California Packing	5,800	177½	179½	174	174	
34⅝	28⅝		California Petroleum	8,500	31¾	32¾	31¾	32¾	+ ¾
87¾	65		Callahan Zinc	300	65¾	65¾	65¾	65¾	+ ¾
27⅝	19¾	10	Canadian Pacific	1,200	157¾	158¾	157¾	158¾	+ ¾
71	48½		Central Leather	5,200	157¾	158¾	156¾	157¾	+ ¾
			Do. pfd	400	81¾	82¾	81¾	82¾	+ ¾
64¾	49¾	4	Cerro de Pasco	400	61¾	62¾	61¾	62¾	+ ¾
114¼	87¾		Chandler Motor	2,800	65	65¾	65	65¾	+ ¾
87¼	64¾	4	Chesapeake & Ohio	800	65¾	66¾	65¾	66¾	+ ¾
			Chicago & Eastern Illinois	2,300	120½	120½	118½	119	— ¾
57¼	40		Do. pfd					93	
15	7		Chicago Great Western	300	48	48	47½	47½	
32¾	19½		Do. pfd	1,000	11	11¼	10¾	10¾	
39¾	25¾		Chicago, M. & St. Paul	1,800	13½	13¾	13½	13¾	+ ¼
28⅝	17		Do. pfd	1,500	23½	23¾	23½	23¾	+ ¼
118¼	87½	4	Chicago & Northwestern	100	74¾	74¾	74¾	74¾	+ ¾
128	98½		Do. pfd	100	130¾	130¾	130¾	130¾	+ ¾
80¾	58¾	3	Chicago Pneumatic Tool	1,400	74¾	75¾	74¾	75¾	+ ¾
100	77		Chicago, Rock Island & P.	1,400	33	33	32¾	33	+ ¼
			Do. 7% pfd	100	100	100	100	98	
89½	82		Do. 6% pfd					88	
76¾	69¾	2.40	Chile	100	88½	88½	88½	88½	
37⅝	29¾	2½	Chile Copper	400	33	33¾	33	33¾	
29⅝	19¾		Chino Copper	3,600	33	33¾	33	33¾	
232	100½		Chrysler (new)					25	
71⅝	38¾	3	Cities Service	9,700	49½	50½	49¾	49¾	
17⅝	8¾	7	Coca Cola	500	17¾	17¾	17¾	17¾	
48⅝	31½		Colorado Fuel	5,800	37	37	36½	36¾	
70¼	44½		Columbia Gas & Electric	400	35¾	35¾	35¼	35¼	
94	50		Do. 1st pfd	400	85	85	85	85	
98	45¾	3.60	*Columbia Gas					85	
83¾	58¾		Commercial Solvents	700	80¾	80¾	80¾	80¾	
63¾	28¾		Congoleum	2,100	39¾	40¾	39¾	40¾	+ ¾
97	74½		Consolidated Cigar	3,500	82¾	83¾	82¾	83¾	+ ¾
41⅝	24½		Consolidated Gas	7,200	100¾	101¾	100¾	101¾	+ ¾
41⅝	23½	2a	Continental Can	2,700	46¾	47¾	46¾	47¾	+ ¾
41⅝	23½		Continental Motors	800	17¾	17¾	17¾	17¾	
82⅝	37½	2	Corn Products	2,200	87¾	87¾	87¾	87¾	+ ¾
			Crucible Steel	3,200	77¾	78¾	77¾	78¾	+ ¾
			Cuba Cane Sugar	300	79¾	79¾	77¾	77¾	+ ¾
49⅛	30	3	Do. pfd	4,500	48¾	49¾	48¾	49¾	+ ¾
118	89½	7	Cuban-American Sugar	3,600	89¾	90¾	89¾	89¾	+ ¾
98	44	8	Cuyamel	1,400	50¾	51	49¾	50	+ ¾
48⅝	27⅞		Davison Chemical	1,300	42⅞	42⅞	41⅝	42¼	
109⅞	133½	8	Delaware & Hudson	300	130½	130½	130½	130½	
109⅞	110		Del., Lack. & Western	800	130½	130½	130½	130½	
180½	110		Detroit Edison	300	130½	130½	130½	130½	
12¼	12¾	2	Dodge "A"	7,300	17¾	18¼	17¾	18¼	+ ¼
270	114½	7	Do. pfd	1,000	42¾	44	42¾	43¾	+ ¾
			Dome Mines	1,000	17¾	17¾	17¾	17¾	
			Dupont	3,300	230½	233¾	229½	233	+ 3
118	104¾	8	Eastman Kodak	100	110	110	110	110	
89½	15¾	10	Eaton Axle	1,700	29¾	29¾	29¼	29¼	
48⅛	17		Electric Light & Power	5,200	32¾	32¾	32¾	32¾	+ ¾
89	69¾	3	Electric Storage Battery	1,300	75¾	76¾	75¾	76¾	+ ¾
74⅞	39¾		Endicott-Johnson	1,500	75¾	76¾	75¾	76¾	+ ¾
39½	19¼		Erie	1,300	35	35½	35	35½	+ ¼
48⅝	35⅞		Do. 1st pfd	1,300	35	35½	35	35½	+ ¼
49¾	34		Do. 2nd pfd	400	42½	42½	42½	42½	
114⅝	90¼	8	Famous Players	3,700	116⅞	118⅞	116⅞	117¾	+ ¾
85½	15¾	10	Federal Mining & Smelting	400	16¾	16¾	16¾	16¾	
89¾	69¾		Do. pfd	1,400	98¾	100	98¾	100	+ ¾
125	89	7	Fisher Body	1,600	98¾	98¾	97¾	98¼	+ ¼
39⅝	19¼		Fisk Rubber	3,600	30¾	32¾	30¾	32¾	+ ¾
			Fleischmann (new)	2,500	24¾	25¾	24¾	25¾	+ ¾
183⅝	80½	7	Foundation Co.	40,500	24¾	25¾	24¾	25¾	+ ¾
83	52½	4	Fox Films "A"	900	78	78	78	78	
84⅝	8		Freeport Texas	500	79	79½	79	79	— ¼
				4,500	27¼	27¾	26¾	27¾	+ ¾
39¼	28	2½	Gabriel Snubbers	1,500	40	40	39½	39½	— ¼
78	48½		General Asphalt	6,600	69¾	70¾	69¾	70¾	+ ¾
135⅝	93	6	General Cigars	100	135	135	135	135	
336	227½	8	General Electric	15,500	341½	348	341½	348	+ 6½
149⅝	64⅝	3	General Motors	83,300	129½	131½	129½	131½	+ 1½
98	42	3	General Petroleum	1,500	69¾	70¾	69¾	70¾	+ ¾
68⅝	45	4	General Railway Signal	1,600	77¾	78¾	77¾	78¾	+ ¾
85	47		Gimbel Bros.	600	51	52	51	52	+ ¾
99⅝	17½	2	Glidden Co.	1,400	24¾	24¾	24¾	24¾	+ ¾
51	37		Gold Dust	18,900	54¾	56¾	54¾	56¾	+ 1¾
75⅝	60¾	4	Goodrich Co.	4,100	70¾	70¾	69¾	69¾	+ ¾
114⅝	89½	7	Goodyear pfd	200	107¾	107¾	107¾	107¾	+ ¾
107⅝	89¾		Granby Cons.	35,000	35¾	39¾	35¾	39¾	+ 4¼
107⅝	89¾		Great Northern pfd	5,100	73¾	75¾	73¾	75¾	+ 2¼
118	91	8	Great Northern Ore	800	25¾	26¾	25¾	26¾	+ ¾
68⅝	47½	3	Great Western Sugar	5,000	58¾	59¾	58¾	59¾	+ ¾
			Gulf States Steel	3,200	88¾	89¾	87¾	89¾	+ ¾
27½	23¾	2½	Hartman Corporation	500	33½	35¾	33½	35¾	+ 2¼
69¾	38	4	Hayes Wheel	1,000	43¾	43¾	43¾	43¾	— ¼
85	58		Hendricks Mines	100	58	58	58	58	
85	58		Houston Oil	100	45¾	45¾	45¾	45¾	
105⅝	27½	3½	Hudson Manhattan	1,100	44¾	46¾	44¾	46¾	+ 1¾
130⅝	89¾	7	Hudson Motor	1,700	98¾	99¾	98¾	99¾	+ ¾
30½	14¾	1	Hupp Motor	70,500	112½	115¾	112½	115¾	+ 3¼
				5,100	26¼	28¾	26¼	28¾	+ 2¼
27½	23¾	1.80	Graham Circuit	200	25½	25½	25½	25½	
69¾	38	8	Otis Elevator	100	128	128	128	127	+ ¾
85¾	42¾	3	Otis Steel	4,500	13¾	14	13¾	13¾	+ ⅛
			Owens Bottle	5,800	65	67	65	66	+ 1½
137¼	102½	8	Pacific Gas & Electric	200	130½	130½	130½	130½	— ¼
58	38		Pacific Oil	58,200	60¾	62¾	60¾	62¾	+ 1¾
33	17½	1.80	Packard Motors	1,400	26¾	26¾	26¾	26¾	
89¾	69½	8	Palm Olive	1,600	69¾	69¾	69¾	69¾	
89¾	42¾	2	Pan American Petroleum	1,900	24¾	25¾	24¾	25¾	+ ¾
89¾	42¾	2	Do. Class B	13,000	72	73¾	72	73¾	+ ¾
89¾	42¾	2	Pan American Western	4,700	43¾	45¾	43¾	45¾	+ 1¾
117¼	112		Pennsylvania	11,400	43¾	43¾	43¾	43¾	+ ¾
89¾	51¾	4	People's Gas	500	128	128	128	128	+ ¾
89¾	69¾		Philadelphia Co.	1,400	85¾	86	85¾	86	+ ¾
89¾	27¾	4	Phillips Petroleum	4,000	85¾	88	85¾	88	+ ¾
89¾	69¾		Pierce Arrow	1,400	43¾	43¾	43¾	43¾	+ ¾
89¾	47¾		Pierce Oil	2,900	43¾	43¾	43¾	43¾	+ ¾
89¾	47¾		Phillips Petroleum	9,500	48¾	49¾	48¾	49¾	+ ¾
89¾	69¾		Pittsburgh Coal	1,400	69¾	69¾	69¾	69¾	+ ¾
89¾	69¾		Do. pfd	2,800	85¾	86¾	85¾	86¾	+ ¾
121	89	4.40	Pittsburgh & West Virginia	100	115¾	115¾	115¾	115¾	
89¾	69¾		Pittsburgh Coal pfd	100	104¾	104¾	104¾	104¾	+ ¾
89¾	69¾		Pressed Steel Car	20,400	123¾	124	122¾	122¾	— ¾
89¾	69¾		Pullman	1,000	70¾	70¾	70¾	70¾	
89¾	69¾		Public Service of N. J.	100	15	15¾	15	15¾	+ ¾
89¾	69¾		Pullman	2,900	87½	88	87½	87¾	+ ¼
89¾	69¾		Punta Alegre Sugar	7,500	43¾	44¾	43¾	44¾	+ ¾
89¾	69¾		Pure Oil	3,800	30¾	30¾	30¾	30¾	+ ¼
77⅝	39½		Radio Corporation	5,200	44½	44½	43¾	43¾	— ¾
129	122½	9	*Railway Steel Spring					123	
89¾	69¾		Do. pfd					103	
17⅝	11¾		Ray Consolidated	3,800	11¾	12	11¾	11¾	
117⅝	89¾	4	Reading	2,600	86¾	87	86¾	87	+ ¾
89¾	69¾		Remington Typewriter	2,600	124	125	123½	124	— ¼
89¾	69¾		Republic Steel	400	85	85	85	85	
89¾	69¾		Do. pfd					107	
89¾	69¾		Reynolds Springs					15	
89¾	69¾	4	Reynolds Tobacco B	1,700	89½	90¾	89½	90¾	+ ¾
89¾	69¾		Royal Dutch	2,800	33¾	34	33¾	33¾	
32½	25¾	2	St. Joseph Lead	1,800	45¾	48	45¾	45¾	
89¾	69¾	2	St. Louis & S. F.					45	
89¾	69¾		Do. pfd	2,000	68½	69½	68½	68½	+ ¾
89¾	69¾		St. Louis & Southwestern					97¾	
89¾	69¾		Do. pfd	2,000	68½	69½	68½	68½	+ ¾
89¾	69¾		Savage Arms					75¾	
89¾	69¾	3	Seaboard Air Line	300	23¾	23¾	23¾	23¾	
89¾	69¾		Do. pfd	1,300	137	138¾	137	138¾	+ ¾
89¾	69¾		Sears-Roebuck	1,600	46¾	47¾	46¾	46¾	+ ¾
89¾	69¾	1.21	Shattuck	1,000	222	223	222	222	
89¾	69¾	1.40	Shell Union	100	43¾	43¾	43¾	43¾	
89¾	69¾		Simmons Co.	18,600

CALIFORNIA COMPANY

Write, phone or call for important booklet on

THE NEW CALIFORNIA PERSONAL PROPERTY TAX LAW.

California Company BONDS

LOS ANGELES · PASADENA · REDLANDS · RIVERSIDE · LONG BEACH · SAN DIEGO

626 South Spring St. VAndike 2405

Southern Counties Gas Company of California

General and Refunding Mortgage 6% Gold Bonds, due 1945.

THIS prosperous Company serves 62 important cities in Los Angeles and nearby counties, having an estimated population of 500,000.

Price 100 and Interest to Yield 6%

MILLER, VOSBURG & CO.
607 Hellman Bank Bldg.
Los Angeles
Phone TRinity 6039

When you think of Beverly Hills Property think of the HARRISON-LEWIS Co. INC.

360 Canon Drive Beverly Hills

Prominently identified with the development of Beverly Hills

Associated Gas and Electric Company
61 BROADWAY, NEW YORK

THE J. G. WHITE MANAGEMENT CORPORATION
Managers

$6 Dividend Series Preferred Stock

The Board of Directors of Associated Gas and Electric Company has declared the regular quarterly dividend of $1.50 per share on its $6 Dividend Series Preferred Stock, payable March 1, 1926, to stockholders of record at the close of business February 10, 1926.

This dividend was also made payable in Class A Stock at the rate of five and one-half hundredths of one share of Class A Stock for each share of $6 Dividend Series Preferred Stock held. On the basis of $32.00 per share for the Class A Stock, this dividend is at the rate of $7.04 per share per annum.

Stockholders may purchase sufficient additional scrip to complete a full share or sell their scrip at the rate of $1.00 above or below, respectively, the last sale price of Class A Stock on the day preceding.

M. C. O'KEEFFE, Secretary.

REAL ESTATE OFFICE MANAGER

Wanted man with $10,000 cash to take charge of office we are opening in San Diego. Splendid opportunity for right man. Real estate experience not absolutely necessary. In reply give references. Address, MANAGER,

P. O. Box 417, Sta. C, Los Angeles

CAPITAL

ARE you planning to organize a company? Or have you a stock issue to place?

Our financing service is for organizers desiring to form and finance companies under the guidance of qualified legal, industrial and financial specialists. We are interested in legitimate projects in need of financing. Not all propositions are acceptable to our service—every new project cannot succeed by this or any other plan. But if your proposition is meritorious, the Los Angeles field, where we have specialized for five years, offers a real opportunity for capital whether small or large.

Before organizing your company or deciding your financing plans, you are invited to consult with us personally.

HORACE D. HITCHCOCK and Associates
(Established Over 5 Years)
Suite 713 Insurance Exchange Bldg. 8th and Olive Streets.

EFFICIENT WORKERS can be quickly secured through TIMES WANT ADS

OIL ADVANCE LED BY UNION ASSOCIATES

Western Lead Active But Lower; Gold Dust and Big Jim Mines Higher

The spirited contest reported for purchase of control of Union Oil Associates was a strengthening factor in the stock market yesterday, the stock advancing 2 3-4 points to a close at 44, with a large number of shares crossing the board. The close was a record high for the past thirteen months. Union of California also showed strength and moved up 2 3-4 points to a high at 42 7-8 and closed at 42 3-8, a net gain of 2 1-4 points.

California Petroleum continued its advance, adding 1 7-8 points to a close at 35 3-4, and Shell-Union moved up 3-8 of a point to 27 7-8. Standard of California closed 1-4 of a point lower at 58½, while United Oil held firm at 58½. Julian Petroleum preferred, a heavy trader, closed steady at 19 3-8, as did the common at 5 3-8. Marine Corporation declined 19 points to a close at 1.26.

Southern California Edison common was off sharply to a close at 135½, a net loss of 1½ points, and the 7 per cent and 6 per cent preferred issues were each 1-4 lower at 111 3-4 and 98 3-4 respectively. Bancitaly Corporation sold firm at 340, as did Americommercial Corporation at 200. Hellman Bank was firm at 255.

Western Lead continued to lead the mining list in activity, but lost 1 point to a close at 1.73. Gold Dust Mines, on a large turnover, moved up 1½ points to a close at 11. San Francisco Gold closed ½ point lower at 23½, while Oatman United held firm at 4½. Big Jim Mines added 1 point to 15, with a large number of shares traded.

Wheat Futures Break on Drop at Liverpool

[EXCLUSIVE DISPATCH]

CHICAGO, Feb. 4.—Foreign wheat markets reversed their action of previous days and broke sharply, which was reflected in a decline of 1⅝@1⅞c here. May dropped to 1.75⅝, or 2c under Wednesday's close, and finished at 1.75⅝@1.75¾, while July was 1.53⅜@1.53⅝ and September at 1.45⅛. Corn was off ½@⅜c, with May 83⅜@83¾ and July at 86, with oats ⅛@⅜c lower, with May 43⅝ and July 44⅝. Rye declined 1⅜@1½c, with May 1.07½, or ⅜c under July.

While Liverpool wheat closed 1⅝@3⅝d lower on selling attributed to a weakened technical position and a slow cash demand, with some foreign mills closing down temporarily as the result of inability to sell flour, there was also selling on bearish cable advices from America overnight stressing the weak domestic situation here, especially the local technical position. Buenos Aires was off 3⅛@3⅝c at the close, with February 1.54⅜ and March 1.56⅝. The Liverpool-Chicago difference on the May delivery widened out from ⅝@1⅝c during the day.

Trade in wheat in the aggregate was regarded as the smallest in a number of weeks. Opening at 1.76⅜@1.76 for May under pressure from overnight longs and commission houses, it remained easy throughout the day, with buying against bids a factor in checking the decline. The greater part of the day's business was between 1.75⅝@1.75⅞. Winnipeg closed 1⅜@1⅝d lower, with May 14⅝c under Chicago, and trade in the Canadian market was also limited.

Foreign demand for cash wheat was slow, with sales of 200,000 bushels, largely Manitobas, at Atlantic ports, with 500,000 bushels to the Orient from Vancouver. Argentine exports for the week were estimated at 3,146,000 bushels, or 7000 bushels in excess of the previous week, and compared with 6,479,000 bushels last year. The Danube cleared 504,000 bushels, including 300,000 bushels from Russia.

Corn and oats were weaker and lower in sympathy with wheat; there was little outside interest. Commission houses sold corn early, while buying against bids was a factor in checking the decline. The cash situation remains heavy, with the basis on spot 1@2c lower, with a slow demand. Country offerings to arrive were limited. Oats had a range of ¼@⅜c, with only one price mentioned on the July. There was buying of May and selling of July at 1c difference. May rye went to ⅜c under July, the widest discount of the season, due to selling by scattered longs, while the best buying was on resting orders.

Lard was under pressure from various interests, with considerable liquidation on and fair buying on the break. This, in the face of small arrivals and higher prices for hogs. Eastern interests led the selling and have been at it for several days. Cash trade in lard and meats was slower, and exports from the seaboard small. At the finish lard futures were 15c lower, with short ribs unchanged to 5c lower and bellies off 7½@10c.

RANGE OF PRICES

	Open	High	Low	Close
Wheat—				
May	1.76¼	1.76¼	1.75⅝	1.75⅝
May, old	1.73⅞	1.74¼	1.73⅞	1.73⅞
July	1.54¼	1.54¼	1.53⅜	1.53⅜
Sept.	1.45⅝	1.45⅝	1.45⅛	1.45⅛
Corn—				
May	.83⅞	.83⅞	.83¼	.83⅜
July	.86⅜	.86⅜	.86⅜	.86
Sept.	.87½	.87⅝	.87⅜	.87⅜
Oats—				
May	.44⅛	.44⅛	.43⅝	.43⅝
July	.44⅝	.44⅝	.44⅝	.44⅝
Sept.	.44⅝	.44½	.44¼	.44½

WINNIPEG WHEAT

	Open	High	Low	Close
May	1.61	1.61½	1.60½	1.60⅝
July	1.60¼	1.60⅝	1.59½	1.59⅝

CASH GRAINS

Wheat: No. 1 red, 1.93¼; No. 2 red, 1.92½; No. 2 hard winter, 1.83½.

Corn: No. 4 mixed, 70½@72½; No. 6 mixed, 64@65½; No. 2 yellow, 82; No. 6 yellow, 64½@67; No. 4 white, 72½@74; No. 6 white, 64½@66½; sample grades, 55@64.

Oats: No. 2 white, 42⅝; No. 3 white, 43¼@42½; No. 4 white, 40⅝@41½.

NEW YORK GRAINS
[BY A. P. NIGHT WIRE]

NEW YORK, Feb. 4.—Wheat: Spot, easy; No. 1 dark northern spring, c.i.f., New York, lake and rail, 2.01⅝; No. 2 hard winter, f.o.b., lake and rail, 1.98⅝; No. 2 mixed durum, do., 1.69⅝; No. 1 Manitoba, do., in bond, 1.85½.

Corn: Spot, easy; No. 2 yellow, c.i.f., track, New York, all rail, 94⅝; No. 3 yellow, do., 93.

Oats: Spot, steady; No. 2 white, 52½.

BANK NOTES, COINS

Current buying rates, corrected daily by the Foreign Department of the Bank of Italy (Rates quoted per 100 units.)

Country.	Notes	Gold	Silver
Australia	473.00	480.00	280.00
Belgium	4.35	18.00	7.00
Canada	99.25	98.00	93.00
Denmark	24.40	25.50	18.00
England	483.00	482.00	400.00
Holland	39.60	39.25	30.00
Germany	23.20	23.50	9.40
Greece (new)	....	18.00	7.00
France	3.50	18.00	7.00
Italy	3.90	18.00	7.50
Japan	44.00	48.50	32.00
Norway	20.00	25.50	18.00
Spain	14.00	18.00	10.00
Sweden	26.50	25.50	18.00
Switzerland	19.9	18.00	7.00

SUGAR RANGE

[Furnished by A. A. Housman-Gwathmey & Co., 515 West Sixth street.]

	Open.	High.	Low.	Close.
December	2.89	2.90	2.89	2.89
March	2.50	2.54	2.50	2.53
May	2.62	2.64	2.62	2.62@2.63
January	2.86	2.89	2.86	2.88
September	2.83	2.84	2.83	2.83
July	2.73	2.75	2.73	2.73

SUGAR PRICES
[BY A. P. NIGHT WIRE]

NEW YORK, Feb. 4.—Raw sugar, 4.27; refined sugar, 5.40 to 5.50.

LOS ANGELES EXCHANGE

BONDS

Sales—		Closing— Bid.	Asked.
......	Amalg. Sugar 7s, '37	102	....
......	Amn. Factors 7s, '36	102½	....
......	Associated Oil 6s, '35	102½	....
......	Cal.-Haw.N.S.R.7s,'37	105	....
2,000	Cal.-Or. Pwr. 6s, '42	103½	....
......	Do. 7½s, 1941	110	....
......	Cal. Pet. 6½s, 1933	103¾	....
......	Columbia Steel 7s, '42	100½	....
......	E. B. Water 6s, '42	103	....
......	Do. 6s, 1944	101¼	....
......	Do. 6s, 1955	101¼	....
......	General Pet. 6s, '28	101¼	....
......	G. W. Power 5s, '46	99	....
......	Do. 5s, 1949	102½	....
......	Do. 6s, 1952	102½	....
19,500	Holly Sugar 7s, '37	100½	....
......	L. A. G.&E. 5s, '34	99½	....
......	Do. 5s, 1939	100	....
......	Do. 5½s, 1943	100¼	....
......	Do. 5½s, 1947	100¼	....
......	Do. 5½s, 1949	100¼	....
2,000	Do. 6s, 1942	105	....
......	Do. 7s, 1931	103½	....
......	L.A. Pac. Gtd. 4s, '50	81½	....
......	Do. 1st 5s, 1931	95½	....
......	Do. 1st rfd. 5s, '43	85½	....
......	L.A.Ry.1st M. 5s, '38	95	....
......	Do. 1st rfd. 5s, '40	85½	....
......	Mkt. St. Ry. 7s, '40	98½	....
......	Nev.-Cal. El. 6s, '46	99¼	....
......	Do. 6s, 1950	99¼	....
......	Orpheum Cr. 7½s, '26	101½	....
1,000	P. E. Ry. 5s, 1942	92¼	92¾
......	Pac. G.&E. 5s, 1942	98½	....
......	Do. 5½s, 1952	102¼	....
40,000	Do. "B" 6s, 1941	107¼	107½
......	Do. "A" 7s, 1940	110	....
......	Pac. L.&P. 5s, 1942	101	....
......	Do. 5s, 1951	101	....
......	Pac. T.&T. 5s, 1937	101	....
......	Do. 5s, 1952	100¼	....
......	Pac. G.&E. 5s, '55	96¾	97¼
......	S. D. G.&E. 5s, 1933	100½	....
......	Do. 5s, 1947	94	....
......	Do. 6s, 1939	103	....
......	Do. 6s, 1947	103	....
......	S. J. L.&P. 5s, 1945	99	....
......	Do. "A" 6s, 1950	102½	....
......	Do. "B" 6s, 1950	102½	....
10,000	Do. "B" 6s, 1952	103	....
......	Do. "C" 6s, 1950	104½	....
1,000	Do. 7s, 1951	107¾	....
......	Sierra-S.F. 1st 5s, '49	94½	....
......	Do. 2nd 5s, 1949	77	....
......	So. Cal. Ed. 5s, '39	100¼	....
......	Do. 5s, 1944	97¾	....
......	Do. 5½s, 1944	102½	....
8,000	Do. 6s, 1943	103½	103⅝
33,000	Do. 6s, 1944	105⅝	105⅝
......	S. Cal. Gas 5½s, '52	98	....
16,500	Do. 6s, 1950	104½	....
......	Do. 6s, 1958	102	....
......	Do. 7s, 1951	107½	....
......	So. Cal. Tel. 5s, '47	98¾	....
......	So. Co. Gas 5½s, '30	99½	....
......	Sperry Flour 6s, '42	98¼	....
......	Sutter Basin 6s, '37	81½	....
3,000	Union Oil 5s, 1931	100½	....
......	Do. 5s, 1935	96½	....
10,000	Do. 6s, 1942	104¼	104¾
......	United Oil 6½s, '35	99	....
......	W.StatesG.&E. 5s, '41	98½	....
......	Do. 6s, 1947	100¼	....

STOCKS

Sales		Bid.	Asked.
	Oils—		
......	Assd. Oil, new stock	57.00	....
......	Brookshire Oil	....	1.00
......	Buckeye Union pfd.	.23	.25
......	Do. com.	.14	.15
950	California Pet. com.	35.50	35.75
......	General Pet. com.	58.00	....
......	Gilmore Oil	12.37½	13.00
......	Henderson Pet. Corp.	80.00	87.50
2,000	Holly Dev. Co.	1.52	1.54
......	Jade Oil	.08	.10
3,129	Julian Pet. pfd.	19.50	....
671	Do. com.	5.37½	5.50
4,300	Marine Corp.	1.26	....
......	Midway Northern	1.00	1.10
......	Mt. Diablo O.M.&D.	....	.90
......	Oceanic Oil	.27	.33
......	Olinda Land Co. oil	.36	.44
45	Pacific Oil	86.50	....
......	Rice Ranch Oil	1.03	....
......	Rio Grande Oil com.	80.00	85.00
277	Shell Union com.	27.62½	27.87½
101	Standard Oil of Cal.	58.50	59.37½
......	Transport Oil	.41	....
4,735	Union Oil of Cal.	42.87½	43.00
8,900	Union Oil Associates	43.75	44.00
580	United Oil	58.62½	59.00
......	U. S. Royalties	.16½	.17
......	Victor Oil	.25	....
	Industrials—		
100	Cal. Packing com.	175.00	185.00
......	Globe G.&M. pfd.	99.00	....
100	Do. com.	48.00	....
......	Goodyear T.&R. pfd.	109.00	110.00
......	Goodyear Textile	93.00	....
......	Western Chemical	.05½	.06½
	Public Utilities—		
225	L. A. G.&E. pfd.	96.12½	96.25
155	S. J. L.&P. pr. pfd.	103.00	103.50
65	Do. 7s pfd.	97.50	....
204	So. Cal. Ed. 7s pfd.	111.75	....
528	Do. 6s pfd.	98.75	....
125	Do. com.	135.00	135.75
......	So. Cal. Gas 6s pfd.	96.00	96.50
30	So. Co. Gas 6s pfd.	103.50	104.00
10	Do. 7s pfd.	103.00	105.00
......	Yellow Taxi of L. A.	2.00	....
	Miscellaneous—		
......	Cal. Delta Farms	12.50	....
......	Cent. & Pac. Imp.	1.35	....
......	Cent. Fin. Bldg. Co.	82.00	93.00
......	Home Builders com.	68.00	....
4,785	L. A. Investment	3.05	3.06
......	Mtg. Guarantee Co.	137.00	140.00
......	West. American Ins.	14.00	14.75
......	Wm. R. Myers Co.	60.00	....
	Banks—		
9	Americommercial Crp.	200.00	201.00
20	Bancitaly Corp.	330.00	....
......	Bank of Italy	440.00	....
......	California Bank	327.50	....
......	Citizens' National	375.00	....
......	Farm. & Mer. Nat.	455.00	....
......	Federal Holding Co.	140.00	....
......	First National	400.00	410.00
19	Hellman Bank	255.00	257.50
......	Merchants' National	312.00	325.00
......	Nat. City Bk. L. A.	154.00	156.00
......	Pacific National Bank	135.00	142.00
......	Sec. Tr. & Sav. Bk.	580.00	....
......	Un. Bk. & Tr L. A.	190.00	....
......	U. S. National Bank	199.00	205.00
	MINES		
	Oatman District—		
......	Argo Mines	.02	....
......	Black Range	.01½	.02½
......	Boundary Cone	.01	.01½
62,000	Gold Dust	.11	.11½
......	Gold Ore Mining Co.	.02½	.03½
......	Lucky Boy	.01	.01½
......	North Star	.02½	.03½
......	Oatman Gold	.02	.02½
2,000	Oatman United	.04	.04½
2,000	San Francisco Gold	.23	.24
1,000	Sun Dial	.01½	....
......	Sunnyside Mining	.02	.03
......	Tom Reed	.35	....
......	United American	.02½	.03½
......	United Eastern	.45	....
	Other Districts—		
......	Boss Gold	.01½	....
......	Katherine Extension	.05½	.06½
......	Magma Chief Cons.	.06	....
......	Oro Amigo	.01½	....
1,500	Yellow Dog	....	.07
	Silver-Lead—		
22,000	Big Jim Mines, Inc.	.15	....
......	Prince Consolidated	.01½	....
......	Silversmith Mines	.40	.45
1,000	Simon Silver-Lead	.05½	....
2,000	Virginia Louise	.01	.01½
......	Yellow Pine	.25	.50
40,250	Western Lead	1.73	1.74

SALES

MORNING SESSION

Bancitaly Corp.—
20 S-2 ... 340.00

Big Jim Mines—
11,000 ... .14
5,000 ... .14½

Cal. Pete. com.—
50 S-5 ... 34.50
30 ... 34.75
110 ... 35.00

Cal. Packing Corp.—
100 ... 178.00

Globe Grain com.—
100 ... 48.00

Gold Dust—
19,000 ... .10
21,000 ... .10½

Holly Dev.—
2,000 ... 1.52

Julian pfd.—
10 ... 19.50
119 ... 19.37½
95 ... 19.50
50 ... 19.37½
300 ... 19.50
100 ... 19.37½
210 ... 19.50
300 ... 19.37½
10 ... 19.50

Julian com.—
100 ... 5.37½
1 ... 5.25
225 ... 5.37½

L. A. Investment—
100 ... 3.08
1,200 ... 3.05
40 ... 3.04
500 ... 3.05
200 ... 3.06
50 ... 3.07
50 ... 3.08
100 ... 3.07
600 ... 3.06
200 ... 3.07

L. A. G. & E. pfd.—
50 S-3 ... 96.12½
25 ... 96.25

Marine Corp.—
1,500 ... 1.43

Oatman United—
2,000 ... .04½

Pacific Oil—
45 ... 87.00

Standard Oil (Cal.)—
100 ... 59.37½

Simon Silver—
1,000 ... .05½

San Francisco Gold—
2,000 ... .23½

S. Co. Gas 6s—
3 S-2 ... 103.25
27 ... 103.75

Shell Union com.—
85 ... 27.50
100 ... 27.62½

S. Co. Gas 7s—
10 S-3 ... 104.50

S. Cal. Edison 7s pfd.—
200 ... 112.00

S. Cal. Edison 6s pfd.—
423 ... 98.00

S. Cal. Edison com.—
15 ... 135.00
7 S-3 ... 135.00
56 ... 135.00

San Joaq. prior—
55 ... 103.50

Union Oil (Cal.)—
100 S-5 ... 41.00
60 ... 41.00
100 S-5 ... 41.00
10 ... 41.00
25 S-2 ... 41.00
100 S-5 ... 41.00
140 ... 41.00
50 ... 41.12½
130 ... 41.25
100 ... 41.50
520 ... 41.25
50 S-5 ... 41.25
100 ... 41.37½
200 ... 41.50
100 ... 41.62½
100 S-5 ... 41.50
600 ... 41.62½
25 ... 41.75
200 ... 41.62½
20 ... 41.75
350 ... 41.62½

Union Oil Associates—
10 ... 41.50
100 ... 42.00
300 ... 42.25
100 ... 43.00
20 ... 43.50
20 S-5 ... 43.50
200 ... 44.00
30 S-5 ... 44.00
170 ... 44.00
150 ... 43.25
510 ... 43.37½
60 ... 43.50
15 S-5 ... 43.50
100 ... 43.62½
300 ... 43.50
100 S-5 ... 43.50
25 ... 43.50
100 ... 43.37½
120 ... 42.25
50 ... 43.12½
80 ... 43.00
50 S-5 ... 42.75
30 ... 42.75
100 ... 43.00

United Oil—
280 ... 58.25
100 ... 58.50

Virginia Louise—
2,000 ... .01½

Western Lead—
100 ... 1.73½
400 ... 1.74
100 ... 1.75
1,600 ... 1.74
2,000 ... 1.74½
600 S-3 ... 1.74½
1,000 ... 1.74½
1,600 ... 1.74
1,500 ... 1.73½
5,300 ... 1.74
50 ... 1.75

Yellow Dog—
1,500 ... .07

INFORMAL

Cal. Pete. com.—
300 ... 34.00

Julian pfd.—
100 ... 19.50

Union Oil Associates—
270 ... 41.00
1,000 ... 40.37½
1,000 ... 40.50
500 ... 40.75
10 ... 40.50
30 ... 40.25

Union Oil (Cal.)—
50 ... 40.75

Western Lead—
100 ... 1.73

BONDS

L. A. G. & E. 6s, '42—
2,000 ... 105.00

Pac. Elec. Ry. 5s, '42—
1,000 ... 92.25

Pac. G. & E. 6s, '41—
10,000 ... 107.37½

Edison 6s, '43—
8,000 ... 103.50

Edison 6s, '44—
12,000 ... 105.50

S. Joaq. B 6s, '52—
10,000 ... 103.00

S. Joaq. 7s, '41—
1,000 ... 107.75

Union Oil 6s, '42—
10,000 ... 104.50

Union Oil 5s, '31—
3,000 ... 100.50

AFTERNOON SESSION

Edison 7s pfd.—
4 ... 111.75

Edison 6s pfd.—
5 ... 98.75

Hellman Bank—
19 ... 255.00

Americommercial—
9 ... 200.00

San Joaq. prior—
100 S-5 ... 103.50

San Joaq. 7s—
65 ... 97.75

Edison com.—
56 ... 135.50

Edison Original—
40 ... 140.00

Marine Corp.—
400 ... 1.40
100 ... 1.33
100 ... 1.32
100 ... 1.31
1,000 ... 1.28
1,100 ... 1.26

L. A. Investment—
100 ... 3.06
3,352 ... 3.05

L. A. G. & E. pfd.—
50 ... 96.12½
100 S-2 ... 96.12½

Julian com.—
245 ... 5.37½

Cal. Pete. com.—
100 S-10 ... 35.00
100 S-5 ... 35.25
20 ... 35.50
40 S-10 ... 35.62½
100 S-10 ... 35.62½
100 S-6 ... 35.75

Shell Union com.—
82 ... 27.75
10 ... 27.87½

Julian pfd.—
330 ... 19.37½
20 ... 19.50
215 ... 19.37½
190 ... 19.50
270 ... 19.37½
100 ... 19.50
10 ... 19.37½
110 ... 19.50
200 ... 19.37½
380 ... 19.50
50 ... 19.37½

Sun Dial—
1,000 ... .01½

Union Oil (Cal.)—
235 ... 42.00
100 ... 42.37½
100 S-5 ... 42.50
100 ... 42.75
100 ... 42.87½
10 S-5 ... 42.75
200 S-10 ... 42.75
40 ... 42.75
100 S-10 ... 42.75
20 ... 42.87½
100 ... 42.75
100 S-10 ... 42.75
40 S-2 ... 42.87½
10 ... 42.75
340 ... 42.87½

United Oil—
110 ... 58.75

Big Jim Mines—
1,000 ... .15
4,000 ... .14½
1,000 ... .15

Union Associates—
900 ... 43.25
280 ... 43.50
1,750 ... 44.00

Gold Dust—
1,000 ... .10½
21,000 ... .11

Standard (Cal.)—
1 ... 58.50

Western Lead—
3,900 ... 1.73
3,000 S-30 ... 1.70
3,000 ... 1.73
1,000 S-30 ... 1.70
1,300 ... 1.73
8,000 S-30 ... 1.70
2,900 ... 1.73

BONDS

Holly Sugar 7s, '37—
500 ... 100.50
19,000 ... 100.37½

S. Cal. Gas 6s, '56—
16,000 ... 102.62½

Cal.-Or. Pow. 6s, '42—
2,000 ... 104.00

Pac. G. & E. 6s, '41—
30,000 ... 107.37½

Edison 6s, '44—
21,000 ... 105.50

STANDARD OILS

[Furnished by A. A. Housman-Gwathmey & Co., 515 West Sixth street.]

	Bid.	Asked.		Bid.	Asked.
Ang.-Am. Oil	18⅝	18¾	Prairie Oil	58¼	58⅝
Borne S.	230	235	Prairie P.	125	126
Buckeye	56¾	57½	Solar Refg.	205	210
Chesebrough Mfg.	69	70	S. Pipe	82	83
Continental	24	24⅛	S. P. Oil	180	181
Crescent	15½	16	S. W. P. Oil	52	54
Cum'land	133	135	Atl. Lobos	2	2¼
Eureka	60	61	S. Oil Ind.	67⅞	68
Galena Signal com.	31	32	S. Oil Kan.	33¾	34
Old pfd.	88	90	S. Oil Ky.	126½	127¼
New pfd.	90	95	S. Oil N. Y.	36⅛	36⅜
Ill. Pipe	136	137	S. Oil Ohio	353	353
Ind. Pipe	63½	64	Do. pfd.	117	119
Nat. Tran.	19	19½	Swan & F.	20	21
N. Y. Tran.	40	42	Imperial Oil	36⅝	37
N. Pipe	77	79½	Gulf Oil	90¼	90¾
Ohio Oil	64¾	65½	Vacuum	105¼	105¾
Int. Pete.	34¼	34½	Washington	36	80
Penn. Mex.	17	18	S. Oil Neb.	250	252
			Humble	94⅛	94¼

COFFEE MARKET

[Furnished by E. F. Hutton & Co.]

	Open.	High.	Low.	Close.
March	18.07	18.35	18.05	18.30@18.35
May	17.80	18.10	17.80	18.08
July	17.32	17.63	17.32	17.63
September	17.00	17.30	17.00	17.30
December	16.90	17.10	16.82	17.10

Sales, 30,250 bags.

DAILY EASTERN CITRUS MARKETS

CALIFORNIA CITRUS SHIPMENTS

SOUTHERN CALIFORNIA

	Oranges.	Lemons.
February 3	411	32
Total to date this season	5,624	1,591
Total to same date last season	4,922	1,876

CENTRAL CALIFORNIA

February 2	1	2
Total to date this season	5,415	202
Total to same date last season	5,762	83

NORTHERN CALIFORNIA

February 2	0	0
Total to date this season	338	28
Total to same date last season	481	18

[EXCLUSIVE DISPATCHES.]

NEW YORK, Feb. 4.—Thirteen cars of navels and four cars of lemons sold. Navel market doing better. Lemon market unchanged. Snowing.

NAVELS—		NAVELS—		NAVELS—		LEMONS—	
Blue Globe, RIV.	4.55	Gold Elephant, Elph	4.20	Violet, DM	4.05	Moose, OK	4.05
Carmencita, NO	4.20	Autumn Leaf, MOD	4.05	Golden Rule, RIV.	4.65	Liberty, SDF	3.50
Three Star, WD	3.95	Standard, Imp. NatO	3.80	Mahala, LVWB	4.65	Bear, OK	3.95
Iris, DM	4.75	Red Globe, RIV.	3.95	Blue Goose, AFG	4.90	Pronghorn, OK	3.15
Jasmine, DM	3.40	Gold Buckle, RH	4.80	Swastika, LVWB	4.20	Freedom, SDF	3.00
Orchard, NatO	4.75	Two Crown, WD	3.50	Bulldog, RMCo	3.85	Evening Star, ST	3.35
Blue Goose, Imp. AFG	4.50			Terrier, RMCo	3.40		

CHICAGO, Feb. 4.—Fifteen cars of navels and two cars of lemons sold. Navel market slightly lower on 176s and larger; doing better on 200s and smaller. Lemon market unchanged.

NAVELS—		NAVELS—		NAVELS—		NAVELS—	
Blue Globe, RIV.	5.20	Sweetheart of the Orange, RH	4.85	Pinnacle, OK	5.05	Pansy, MOD	4.35
Arrowhead, RH	4.90	Partridge, AOD	4.45	Pico, WD	4.25	Highlander, RH	5.10
Whittier, WD	4.85	Sweetheart of the Orange, RH	5.00	Fox, AOD	4.15	LEMONS—	
Defiance, ST	4.85	Stork, SA	4.90	Ibex, ST	4.60	Levis Goodale, LM	4.40
Condor, ST	4.35	Swell, THP	4.40	Crafton Special, RH	4.95	Golden State, CC	4.10
Poppy, MOD	4.65	Red Globe, RIV.	4.80	Sweetest Yet, THP	4.65	Honora, LM	3.50
Gold Cup, RH	5.05			Protector, RH	4.50	Lemon Cove, CC	3.30
				Parrot, SA	4.75		

BOSTON, Feb. 4.—Seven cars of navels and one car of lemons sold. Market unchanged on oranges and lemons. Snowing.

NAVELS—		NAVELS—		NAVELS—		LEMONS—	
Whittier, WD	4.65	Martha Washington, OR	2.95	Orchard, NatO	4.85	Whittier, WD	3.95
Camel, Q	4.10	Jasmine, DM	3.50	Half Moon, CMB	4.40	Pico, WD	3.35
Pet, SD	4.65	Homer, Q	4.60	Standard, NatO	4.10		
Violet, DM	4.45						

PHILADELPHIA, Feb. 4.—Three cars of navels and two cars of lemons sold. Navel market stronger on large sizes; steady on small sizes. Lemon market stronger. Snowing.

NAVELS—		NAVELS—		LEMONS—		LEMONS—	
Montezuma, WD	4.25	Queen Bee, Q	4.40	Veritop, WD	4.65	Juicy-O, WD	4.25
Royal, Q	3.55	Forex, JRB	4.00	Liberty, SDF	4.20	Freedom, SDF	3.85
Onex, JRB	3.30						

PITTSBURGH, Feb. 4.—Three cars of navels and one car of lemons sold. Market steady on oranges and lemons.

NAVELS—		NAVELS—		NAVELS—		LEMONS—	
Ski, RH	3.55	Pico, WD	4.25	Pico, WD	4.00	Glendora, GF	4.55
Whittier, WD	4.55	Blue W, WD	3.85	Whittier, WD	4.40	Goodwill, GF	3.95
Greenleaf, WD	3.95	Valor, RH	3.35	Golden W, WD	4.40		

ST. LOUIS, Feb. 4.—Two cars of navels and one car of lemons sold. Market unchanged on oranges. Lemon market lower on account of quality of fruit offered.

NAVELS—		NAVELS—		NAVELS—		LEMONS—	
Warrior, SA	4.45	Greyhound, SA	4.15	Ranchito, WD	4.00	Honora, LM	3.30
Ibex, WD	4.40						

COMPARATIVE CITRUS SALES

ST. LOUIS, Feb. 4.—Two cars of Florida oranges averaged $4.05 a box; two cars of Florida grapefruit averaged $2.70 a box.

BOSTON, Feb. 4.—Eight cars of Florida oranges averaged $3.70 a box; five cars of Florida grapefruit averaged $3.45 a box.

PHILADELPHIA, Feb. 4.—Thirteen cars of Florida oranges averaged $3.80 a box; three cars of Florida grapefruit averaged $3.70 a box; four cars of Florida tangerines averaged $2.70.

PITTSBURGH, Feb. 4.—Five cars of Florida oranges averaged $3.75 a box; two cars of Florida grapefruit averaged $3.95 a box.

NEW YORK, Feb. 4.—Thirty-two cars of Florida oranges averaged $3.95 a box; fourteen cars of Florida grapefruit averaged $3.85 a box; six cars of Florida tangerines averaged $2.85.

CHICAGO, Feb. 4.—Two cars of Florida oranges averaged $3.85 a box; six cars of Florida grapefruit averaged $3.70 a box; one car of Florida tangerines averaged $2.80.

LIVE-STOCK MARKET

[Furnished by Federal-State Live-stock Market News]

ESTIMATED RECEIPTS

Market	Cattle	Calves	Hogs	Sheep
Los Angeles	300	200	500	...
Chicago	10,000	4,000	33,000	12,000
Kansas City	2,500	500	5,000	4,000
Omaha	4,000	500	11,500	9,500
St. Paul	2,200	2,000	9,500	500
Denver	800	50	2,700	1,800
Fort Worth	2,700	400	1,200	200
Total 7 markets	22,000	7,650	63,400	28,000
Week ago	23,800	7,050	96,200	33,000
	Cattle	Calves	Hogs	Sheep
Yards	349	122	750	...
Direct (carlots)	..	...	3	22

LOS ANGELES MARKET

CATTLE—Active demand cleaned up yesterday's small supply readily at fully steady prices. A load of 847-pound fed Arizona steers topped at 8.85, while a load lot of 1015-pound weights brought 8.50, with plainer kinds averaging 814 to 993 pounds going over from 7.25@8.00.

Outstanding in the she stock division were two loads of 621-pound Arizona fed heifers on the baby beef order at 8.00. Odd head brought 7.00, while the bulk of fat cows and heifers cleared from 4.50@6.75. Canners and cutters ruled firm, the bulk clearing from 3.00@4.00. Several lots of thin shelly kinds sold down to 2.50 and below. Bulls were scarce and held fully steady, the general run of bolognas going over from 4.50@5.25, with beef types from 5.50@5.75.

CALVES—Yesterday's small supply went over readily at strong prices. Two cars of 207-pound New Mexico calves cleared for 9.75, while common kinds and overweights sold down to 6.00. Several lots of milk veal cashed from 10.00@12.50.

Demand was not overly active and only a partial clearance was made at a late hour, at very uneven prices. Values ruled generally steady to 25c higher, yesterday's top resting at 15.25, reached by a load of 203-pound weights. Other desirable weights brought 15.00, with thin mixed offerings down to 14.65. A load of 256-pound local fed butchers realized 12.75. A few packing sows went over for 12.00.

SHEEP—Late Wednesday 156 head of trucked-in lambs averaging 94 pounds, realized 12.00. Choice lambs are quotable up to 14.50, with common to choice ewes from 5.50@8.00.

YESTERDAY'S QUOTATIONS

Slaughter cattle and calves: Steers (1100 pounds down,) medium, 8.00@9.00; common, 6.00@8.00. Heifers (850 pounds up,) good, 6.65@7.25; (all weights) common and medium, 4.25@6.65. Cows, good, 6.40@7.00; common and medium, 4.00@6.40; canners and cutters, 2.00@4.00. Bulls, good (beef yearlings excluded,) 5.25@6.00; canner-bologna) canner to medium, 3.50@5.25. Calves (milk fed excluded,) medium to choice, 8.00@10.00; cull and common, 5.00@8.00.

Hogs: Medium weight (200 to 250 pounds,) medium to choice, 14.00@15.00; light weight (160 to 200 pounds,) common to choice, 14.25@15.25; light lights (130 to 160 pounds) common to choice, 14.25@15.25; packing hogs, smooth and rough, 10.75@12.00; slaughter pigs (90 to 130 pounds,) medium, good and choice, 13.00@14.85. (Soft or oily hogs and roasting pigs excluded in above quotations.)

Slaughter sheep and lambs: Lambs (84 pounds down,) medium to choice, 13.00@14.50; (all weights) cull and common, 10.00@13.00. Ewes, common to choice, 5.50@8.00; canners and culls, 2.50@5.50.

Outside Markets
[BY A. P. NIGHT WIRE]

SAN FRANCISCO, Feb. 4.—Hogs, firm; light lights active; good to choice 180 to 200-pound eastern butchers, 14.50@14.75; most 140 to 170-pound Idahos bid 14.50.

Cattle, steers barely steady; very slow, undertone 25c lower, most concerns using feed lot supplies, bidding 9.00@9.25 on good 1050 to 1100-pound steers; cows and heifers steady; few cars good Nevada cows, 7.00; canners and cutters, mostly 3.00@3.50; bulls barely steady; good butchers, 5.00@5.50; calves steady; choice 150 to 200-pound veals scarce; quotable 10.00@10.50; 250 to 350-pound southwesterns, 9.50@9.75.

Sheep, lambs barely steady; undertone weak; most good to choice 80 to 83-pound Idahos and Utahs, 14.50@15.00; shorn Californias around 14.00@14.25.

CHICAGO, Feb. 4.—Hogs, 33,000; medium and heavy weight butchers steady to strong at Wednesday's average; lighter weight 10@20c higher; big packers doing little; bulk 250 to 300-pound butchers, 12.60@12.85; bulk desirable 200 to 225-pound averages, 12.90@13.25; majority better 180-pound averages, 13.30@13.50; top on all weights, 13.60; packing sows, largely 11.20@11.40; desirable killing pigs, 13.25@13.75; heavy weight hogs, 12.35@12.50; medium, 12.50@13.30; light, 12.35@13.60; light light, 12.25@13.60; packing sows, 11.00@11.60; slaughter pigs, 13.25@13.75.

Cattle, 10,000; fed steer trade very slow, except a few loads, specialties both heavy and light class; weak to 25c lower; shippers bought choice long yearlings at 11.65; best heavies, 11.25; most fed steers, 10.25 downward; moderate supply of heavies offered; she stock, 15@25c lower; other classes steady; most vealers to packers, 11.50@12.50; outsiders, 13.50@14.00.

Sheep, 12,000; alive; fat lambs strong to 25c higher; bulk to shippers and traders, 14.75@15.00; one deck, 15.25; early sales to packers mostly 14.75; feeding lambs fully steady; several loads, 14.50@14.75; fat sheep steady; choice ewes upward to 9.40.

KANSAS CITY (Mo.) Feb. 4.—Cattle, 2500; calves, 500; fed steers and yearlings opening slow, steady to weak; part load choice 1421-pound steers, 10.50; few other sales, 8.25@9.40; she stock and bulls steady; bulk butcher cows, 5.00@6.25; fed heifers upward to 8.00; canners and cutters, 3.75@4.50; bologna bulls, 5.00@5.50; vealers and calves steady; practical top veals, 11.50; few upward to 12.00; stockers and feeders scarce, steady.

Hogs, 5000; slow; shippers moderate buyers at mostly 25c lower than Wednesday's shipper market; light lights 10@15c lower; shipper top, 13.50 on 180-pound averages; bulk of sales, 12.50@13.25; desirable 180 to 250 pounds, mostly 13.00@13.25; bulk 130 to 160 pounds, 13.35@13.50; no heavies sold; packers inactive; packing sows, 11.00@11.75; stags, 9.00@9.75; stock pigs steady, 13.25@14.00.

Sheep, 4000; killing classes steady to strong; top lambs, 14.35; desirable weight offerings, 14.00@14.25; heavy lots, 13.25@13.50; 98-pound feeders, 9.85.

SOUTH ST. PAUL (Minn.) Feb. 4.—Cattle, receipts 2200; steers and yearlings in limited supply; quality plain; no early sales; bulk salable around 7.50@8.25; fat she stock moderately active, about steady; bulk, 4.50@7.00; canners and cutters, 3.75@4.25; bologna bulls firm at 5.50@5.75; stockers and feeders in broad demand at steady prices; bulk, 6.50@7.50; calves, receipts 2000; fully steady; good lights, 11.00@11.50; bulk at 11.00.

Hogs, receipts 950; opening about steady with Wednesday's average; sorted 140 to 165-pound averages, 13.25; bulk mixed 160 to 200-pound averages, 13.00; good choice 200 to 325-pound averages, mostly 12.50@12.85; bulk packing sows, 11.00; pigs steady; bulk, 14.00.

Sheep, receipts 500; about steady; no choice fed western lambs; desirable weight fed natives, 13.75@14.00; heavy lambs, mostly 12.50; culls, 10.00@11.00; practically no sheep here.

OMAHA (Neb.) Feb. 4.—Hogs, receipts 11,500; light hogs 25c or more lower; butchers mostly 10c lower; desirable 160 to 220-pound weight, 12.50@12.75; practical top, 12.75 on 160 pounds up; odd lots up to 12.85; few 140 to 150-pound selections, 12.75; bulk 220 to 300-pound butchers, 12.25@12.50; packing sows, 11.00@11.25; bulk of all sales, 12.25@12.75; average cost Wednesday, 12.57; weight, 245.

Cattle, receipts 4500; fed steers and yearlings slow, mostly steady to weak; shipping grades strong; bulk, 8.25@9.75; weighty steers, 10.50; other killing classes generally steady; stockers and feeders scarce, steady; bulk butcher cows, 5.25@6.60; heifers, 7.25@8.25; canners and cutters, 4.00@4.75; bologna bulls, 5.00@5.25; practical veal top, 10.50; few, 11.00; stockers and feeders, 7.50@8.25.

Sheep, receipts 950; lambs steady to strong; bulk fed wool lambs, 13.75@14.25; with choice light lambs bid, 14.35; fresh shorn lambs averaging 75 pounds, 12.00; sheep steady; early sales fat ewes, 7.50@8.60; feeders steady; feeding lambs, mostly 13.75@14.25.

ST. JOSEPH (Mo.) Feb. 4.—Hogs, 4500; 15@25c lower; top, 13.25; bulk, 12.60@13.15.

Cattle, 1800; steady to 10c lower; bulk of steers, 8.25@9.50; top, 9.75; cows and heifers, 3.50@9.00; calves, 5.50@12.00; stockers and feeders, 6.50@8.50.

Sheep, 5000; steady; lambs, 13.50@14.25; ewes, 8.00@8.75.

As the result of the adoption of a forty-four-hour week in New South Wales, cartage rates have been increased 10 per cent.

OIL NEWS

BY HOWARD C. KEGLEY

The McKeon Oil Company yesterday finished another good well in the northwest extension of the Signal Hill field, getting an initial output of 700 barrels a day from its No. 3 well on Elm street, north of Wardlow Road. The well was drilled to 4450 feet.

This is the fourth completion by the McKeon Oil Company in this district, and the third well to start off with a better than average performance for this field. McKeon No. 1 and McKeon No. 6 both started production at the rate of about 450 barrels a day each, and are now making about 325 barrels a day each. In addition, McKeon No. 2 came in on the pump, and is doing about 150 barrels a day.

The McKeon Oil Company has half a dozen other wells in the northwest extension in various stages of operation.

Start Bryant No. 4

The Shell Company has spudded in its Bryant No. 4 in the Seal Beach well located directly in line with its Bryant No. 1, and the Bixby No. 1 of the Marland Oil Company, the only two producing wells of the Seal Beach area. The well practically is an offset to the Marland property.

Bryant No. 4 probably will shed more information on the question of where the Seal Beach structure is located than any of the present projects in this field. With the Bixby No. 1 and Bryant No. 1 both indicating edge conditions, the new Bryant well probably will give the geologists a connecting link by which the logs of the two producers may be correlated, and perhaps show where the crest of the field may be expected.

Has Good Production

The Henderson Petroleum Corporation, which, under the management of J. W. Henderson, one of the best-known drillers in Southern California, was one of the earliest and most successful operators in the old Signal Hill field, is making a record almost as good in the new northwest extension of the field, having completed two good wells, with two more on the way.

The Henderson Petroleum Corporation has a daily production of about 500 barrels from its two producers in the new extension. Henderson No. 23, located on Elm street, between Wardlow Road and Thirty-sixth street, is making about 250 barrels a day from a depth of 4481 feet. Henderson No. 24 on Locust avenue and Thirty-fifth street, is doing about 250 barrels from a depth of 4412 feet. This well was completed last Saturday.

Henderson spudded his No. 26 well on Elm street and Thirty-sixth street early in the week, and No. 25 on American avenue, north of Thirty-fifth street, is drilling ahead at about 2500 feet.

Quit Pioneer Well

The Fifty-seven Petroleum Corporation has officially abandoned its Cassarini wildcat well, north of the Inglewood field, and thus closes the story of another little pioneer who drilled a well just a few hundred feet from a location which would have brought wealth and prosperity, instead of failure.

The Cassarini well was started nearly three years ago, and found gas showings at about 2500 feet, which attracted considerable attention. The company had some financial difficulty, but was able to resume work, and drilled to about 3500 feet. At this point the Associated Oil Company took over the project, drilled several hundred feet, and turned it back to its original owners.

These things occurred about a year before the Mohawk Oil and Gas Syndicate discovered the northwest end of the Inglewood field, only a few hundred feet south of the Cassarini test, and started the development of the richest shallow field in California's history.

Down 2800 Feet

The Marland Oil Company is drilling ahead at about 2800 feet on its Connolly No. 1 wildcat well between the Athens and Inglewood fields not far from the location of the Standard Oil Company's old test, the Farrell No. 1, which caused a brief sensation by a gas blowout nearly two years ago. To date the Marland has had nothing to show except sandy shale, according to official reports, but nothing is expected until the drill reaches a depth of about 3500 feet, it is said.

The Marland has 405 acres under lease in this district.

BAY CITY MINES

[Closing quotations on the San Francisco Stock Exchange, as received over private wires of Logan & Bryan, 630 South Spring street.]

	Bid.	Asked.
Goldfield District—		
Booth	.02	.03
Blue Bell	.01	.02
Florence	.11	.13
Goldfield Cons.	.04	.06
Kewanas	.02	.03
Jumbo Extn.	...	.04
Lone Star	.02	.04
Ore	.01	.02
Silver Pick Con.	.02	.03
Manhattan District—		
Manhattan Cons.	.04	.06
White Caps	1.30	...
Grandma	.01	.02
Spearhead Gold	.04	.05
Cracker Jack	.01	.03
Great Bend	...	.06
Sandstorm Ken.	.02	.03
Red Hill Florence	.01	.02
Comstock District—		
Con. Virginia	.16	...
Mexican	.14	...
Ophir	.04	.05
Savage	.09	...
Union	.06	.07
Belmont	...	3.75
Cash Boy	.03	.05
Gypsy Queen	.02	.03
Halifax	.04	...
Midway	.10	.11
McNamara	.02	.03
Rescue Eula	.03	.04
Tonopah Extension	.71	.73
West End	.19	.20
Tonopah Divide	.13	.15
Other Districts—		
Round Mountain	.13	.14
Simon	.05	.06
Development	.09	.10
Jib	.03	.04
Silver King	.05	.06
Boundary Red Mtn.	.03	.04
Sutherland	.04	.06
Belcher Ex.	.10	.11
W. E. Ext.	.03	.04
Harmill	.08	.09
Goldfield Deep	.12	.13

Italian automobile manufacturers are worried over the invasion of foreign competitors who are establishing assembling plants there.

"Whirlwind SPEED"

Yes, folks, that's what I'm fixin' to give you on **"WESTERN LEAD"** and the moment our new 20 miles of highway from the railroad to the mouth of our mine is completed, **"watch me go from the gun"** and give you all that action that every **"up and going"** American loves.

What's wrong with the average mining deal is that they go so dawg-on slow, one gets grey headed waiting for returns, but not so with **"WESTERN LEAD"** and that's a promise now.

In the first place, our whole body of ore is above the grass roots, no shafting or expensive mining on this baby; in fact, I might say we Miners (**get that "we" Miners stuff**) feel that our layout is almost a steam shovel proposition, and inside of 120 days from now, I'll show you plenty of ore on its way to the smelter at Salt Lake City, and plenty of fat checks in return.

You know I hung up some world records on speed at Santa Fe Springs on 5000 foot holes, but the action I'm going to give you on **"WESTERN LEAD"** operations will make the whole world sit up and take notice.

It's a safe bet that inside of ninety days, I will have three hundred men blocking out ore at our mine, and the road we are completing now to the railway point will look like Broadway on a busy day.

I'm out this trip to prove to everyone that if they did slow me up for awhile, I'm hitting on all **"EIGHT"** now with **"ACTION AS MY SLOGAN,"** so just watch me go.

Yes Siree, I'm going to spend plenty of this year right on the **"DUMP"** in the high boots and khaki clothes and that means all the boys on their toes.

You'll hear more good things about **"WESTERN LEAD"** during 1926 than any three securities in this neck of the woods.

Sunday I will go into facts and figures as to just what you may expect in the way of returns on your investment **"AND HOW,"** but in the meantime **"WESTERN LEAD"** on the Los Angeles Exchange is showing plenty of strength, she only went on the board last Saturday, opened at $1.50 a share and has already advanced 24 points and plenty of demand.

While I really believe this security is actually worth eight to ten dollars a share, just on what we already have in sight, I wouldn't wait too long before stepping on her.

I paid as high as 40% a month in some of my oil syndicates, and this trip I'm out to make that rate look silly and it looks like a cinch that I'll do it.

Either place your **"BUY"** order through any Broker or better still, come in, write, telephone or telegraph me and I will execute your orders over the Los Angeles Exchange immediately, at the lowest possible procurable price, but don't sit back and wonder if it's the right time because I'm telling you now a thousand times **"YES."** No charge to you for my services.

Mail all checks direct to me with instructions to buy **"WESTERN LEAD"** for your account and let your hand go too when you're filling in the amount.

My office will remain open all day Saturday and until nine o'clock Saturday night for the convenience of those who cannot get in during the day.

C. C. JULIAN
634 So. Spring St.
Phone TRinity 6631
Los Angeles, Calif.

...NDREDS GO ...TO MOUNTAINS

...Road Takes Visitors Into National Park

...re Supervisors Fill Many Vacancies

...holders Draft Charter for Porterville

...REE RIVERS, Feb. 5.—... Forest, Sequoia National ... reports a very busy month ...ng January. During the ... just closed 280 automobiles ...1134 visitors were received ...ant Forest by Ranger and George Magly. This is un...dented as never before have been able to drive into that ...n of the park during the win...onths. Opening of the Gen... Highway over week-ends has ... this possible. In the spring ...oad will be open permanent...t will be a two-way road and ...nly cuts considerable mileage ... the old road into Giant For...ut the grade is much less. ...week-end brought a fall of ...y-eight inches of snow at ... Forest and 3.30 inches of ... Alder Creek, headquarters ...quoia National Park, received ...nches of rain in this storm. ...g January 703 cars brought ...people to Alder Creek, prov...opularity of the parks and ...ountain scenery.

...CHAMBER ACTIVITIES

...NDSAY, Feb. 5.—Support of ...ederal program for highway ...ruction, was urged by As...yman Frank T. Mixter of ...r, principal speaker at the ...y Chamber of Commerce ...eon. He also asked support ... proposed Midland-Mt. Whit...ighway.

...ator Clearman of the Twen...h District of Iowa, house ... of Secretary R. I. Clearman ... Chamber of Commerce, ... briefly on his impressions ...ilfornia. Col. George Delano ...ted a substantial increase in ...membership as a result of a ...aign being waged this week. ...: numbers were given by ...t Danielson, cornetist-leader ... Lindsay Band, accompanied ...rof. Kennedy of Porterville. ... Walls presided as chair...

...EW COUNTY WORKERS

...ALIA, Feb. 5.—Resignations ...appointments to fill vacancies ...reated gave the Tulare Coun...ard of Supervisors a busy ...n. Miss Winifred Lewis, ref...n librarian for the Tulare ...y Library, tendered her res...on to take effect March 1, ... she will leave for the East. ...uccessor has not been named. ... Hermine Henze was named ...en's librarian for the same ... effective at once. ...t Williams, custodian of the ...sworth branch of the county ...y, resigned. Mrs. Z. M. ...man was named to succeed ...

...J. Cripps resigned as a direc... the Terra Bella Irrigation ...ict and De Sota M. Stanley ...named as his successor.

...ID STATE MOVEMENT

...LARE, Feb. 5.—Tulare Lions ... up 100 per cent as members ...a California State Irrigation ...iation at their regular meet... This action followed a talk ... E. Martin, campaign man...for the association, who told ...spects for establishing a ...nent and adequate irrigation ... for the valley.

...EGULATE MOTORING

...RTERVILLE, Feb. 5.—Open...ns in a campaign waged by ...ville police brought fifteen ...ists into court arrested on ...s of driving through the city ... with mufflers wide open. ... before Judge W. B. Haines ...ere given suspended fines of ... each and warned that the ... offense would result in a ... fine. Considerable objec...nd complaint has arisen con...g this habit of motorists.

...NEW CITY CHARTER

...RTERVILLE, Feb. 5.—Fif... freeholders elected in Por...e at a special election will ...y convene to draw up a new ...r for the city, which will be ...ted to the electors for ac...ce or disapproval in the ... election. If the charter is ...d, the issue will go before ...ate Legislature for approval, ... which it will be in force ... A feature which is expect... be inclosed in the charter, ...ty Manager form of govern... is still a debatable issue ...

... freeholders are: Guy ..., M. E. DeWitt, W. E. Bur... C. C. Howell, Mrs. Alice ...kin, Mrs. Olive Bell, M. M. ... J. F. Wright, J. A. Scott, ...Cora Lee Baker, Mrs. W. S. ...y, T. B. Coull, W. C. Little ...ilmer Long.

...GHT SKIES SUFFER ...LIPSE IN NEW YORK

...two days recently New York ...a continuous fog, which, if ...ults up to the best London ...ard, was dense enough to ... what our city will do in the ...of fogs if ever it comes to ...g of soft coal exclusively. ...t burns it, as London has ...n the habit of doing, in ways ...ender any close approach to ...t combustion impossible. ...coal strike has led here, of ...ity, to a relaxation of our ... ordinances, and the natural ... is that many New Yorkers ...urning soft coal as skillfully, ...p, as their facilities and ...edge permit, but not so well ... devoid the production of a ... smoke. That provides a ...ude of floating carbon par... around which fog can con... in larger drops, and that is ...made these two days so ...and so depressing to those ...re affected by the lack of ...ne.—[New York Times.

...Pay Taxes by Lottery

...n in Argentina, South Amer...amblers pay a large part of ...ountry's taxes through lot... managed by the government ...take 30 per cent of all the ... handled. The rest becomes ... for the winners. There is ...ottery a week first prizes ...g from $40,000 to $50,000 ...any smaller awards. A lot... is the old-fashioned "raffle" ...arge scale with cash instead ...ings for prizes.—[Capper's

hirlwind

PEED"

ks, that's what I'm fixin' to n "WESTERN LEAD" and t our new 20 miles of high- he railroad to the mouth of s completed, "watch me go run" and give you all that t every "up and going" oves.

vrong with the average min- s that they go so dawg-on ets grey headed waiting for t not so with "WESTERN d that's a promise now.

st place, our whole body of e the grass roots, no shaft- ensive mining on this baby, ght say we Miners (get that s stuff) feel that our layout steam shovel proposition, of 120 days from now, I'll plenty of ore on its way to r at Salt Lake City, and t checks in return.

w I hung up some world speed at Santa Fe Springs ot holes, but the action I'm give you on "WESTERN rations will make the whole and take notice.

e bet that inside of ninety l have three hundred men t ore at our mine, and the re completing now to the nt will look like Broadway lay.

his trip to prove to everyone did slow me up for awhile, on all "EIGHT" now with AS MY SLOGAN," so just n.

, I'm going to spend plenty r right on the "DUMP" in oots and khaki clothes and all the boys on their toes.

ar more good things about N LEAD" during 1926 than ecurities in this neck of the

will go into facts and fig- ust what you may expect in returns on your investment W," but in the meantime N LEAD" on the Los An- ange is showing plenty of e only went on the board y, opened at $1.50 a share ady advanced 24 points and emand.

really believe this security worth eight to ten dollars a n what we already have in ldn't wait too long before her.

high as 40% a month on oil syndicates, and this trip ake that rate look silly and a cinch that I'll do it.

lace your "BUY" order Broker or better still, run elephone or telegraph me xecute your orders over the Exchange immediately, at possible procurable price, back and wonder if its the ecause I'm telling you now imes "YES." No charge to services.

hecks direct to me with in- buy "WESTERN LEAD" ount and let your hand slip u're filling in the amount.

will remain open all day d until nine o'clock Satur- r the convenience of those get in during the day.

. JULIAN

4 So. Spring St.

ne TRinity 6631

Angeles, Calif.

SHIPPING and Los Angeles Harbor NEWS

UNDREDS GO TO MOUNTAINS

Road Takes Visitors Into National Park

Supervisors Fill Many Vacancies

holders Draft Charter for Porterville

THREE RIVERS, Feb. 5.— Forest, Sequoia National Park, reports a very busy month during January. During the month just closed 280 automobiles and 1184 visitors were received at Giant Forest by Ranger and George Magly. This is unprecedented as never before have been able to drive into that part of the park during the winter months. Opening of the General's Highway over week-ends has made this possible. In the spring the road will be open permanently. It will be a two-way road and only cuts considerable mileage the old road into Giant Forest but the grade is much less. The week-end brought a fall of thirty-eight inches of snow at Forest and 3.30 inches of rain at Alder Creek, headquarters of Sequoia National Park, received inches of rain in this storm. During January 703 cars brought people to Alder Creek, proving popularity of the parks and mountain scenery.

CHAMBER ACTIVITIES

LINDSAY, Feb. 5.—Support of Federal program for highway construction, was urged by Assemblyman Frank T. Mixter of principal speaker at the Lindsay Chamber of Commerce luncheon. He also asked support the proposed Midland-Mt. Whitney highway. Senator Clearman of the Twentieth District of Iowa, house guest of Secretary R. I. Clearman of the Chamber of Commerce, briefly on his impressions of California. Col. George Delano reported a substantial increase in membership as a result of a campaign being waged this week. Numbers were given by Danielson, cornetist-leader Lindsay Band, accompanied by Prof. Kennedy of Porterville. Walls presided as chairman.

NEW COUNTY WORKERS

VISALIA, Feb. 5.—Resignations and appointments to fill vacancies created gave the Tulare County Board of Supervisors a busy day. Miss Winifred Lewis, reference librarian for the Tulare County Library, tendered her resignation to take effect March 1, when she will leave for the East. Her successor has not been named. Miss Hermine Henze was named children's librarian for the same, effective at once. Williams, custodian of the Porterville branch of the county library, resigned. Mrs. Z. M. Robinson was named to succeed. J. Cripps resigned as a director of the Terra Bella Irrigation District and De Sota M. Stanley was named as his successor.

STATE MOVEMENT

TULARE, Feb. 5.—Tulare Lions voted 100 per cent as members of the California State Irrigation Association at their regular meeting. This action followed a talk by E. Martin, campaign manager for the association, who told of prospects for establishing a permanent and adequate irrigation system for the valley.

REGULATE MOTORING

PORTERVILLE, Feb. 5.—Opening in a campaign waged by Porterville police, brought fifteen motorists into court arrested on charges of driving through the city with mufflers wide open. Before Judge W. B. Haines they were given suspended fines of each and warned that the second offense would result in a fine. Considerable objection and complaint has arisen concerning this habit of motorists.

NEW CITY CHARTER

PORTERVILLE, Feb. 5.—Fifteen freeholders elected in Porterville at a special election will convene to draw up a new charter for the city, which will be submitted to the electors for acceptance or disapproval in the election. If the charter is adopted, the issue will go before the State Legislature for approval, after which it will be in force. A feature which is expected to be inclosed in the charter, City Manager form of government, is still a debatable issue.

The freeholders are: Guy E. DeWitt, W. E. Burke, C. C. Howell, Mrs. Alice Mrs. Olive Bell, M. M. J. F. Wright, J. A. Scott, Cora Lee Baker, Mrs. W. S. T. B. Coull, W. C. Little, Elmer Long.

NIGHT SKIES SUFFER ECLIPSE IN NEW YORK

For two days recently New York has been in a continuous fog, which, if it came up to the best London standard, was dense enough to show what our city will do in the way of fogs if ever it comes to burning of soft coal exclusively, and if it burns it, as London has been in the habit of doing, in ways which render any close approach to complete combustion impossible. The coal strike has led here, of necessity, to a relaxation of our smoke ordinances, and the natural result is that many New Yorkers are burning soft coal as skillfully as their facilities and intelligence permit, but not so well as to avoid the production of a great deal of smoke. That provides a plenty of floating carbon particles around which fog can condense in larger drops, and that is what made these two days so dark and so depressing to those who were affected by the lack of sunshine.—[New York Times.

Pay Taxes by Lottery

In Argentina, South American gamblers pay a large part of their country's taxes through lotteries managed by the government, which take 30 per cent of all the money handled. The rest becomes prizes for the winners. There is a lottery a week, first prizes ranging from $40,000 to $50,000 and many smaller awards. A lottery is the old-fashioned "raffle" on a large scale with cash instead of goods for prizes.—[Capper's

OFFICIAL SEEKS LINCOLN LETTER

Postmaster-General Writes to Illinois Society

Tells of Epistle Formerly in Postoffice Files

Other Communications from Emancipator Published

[BY A. P. NIGHT WIRE]

SPRINGFIELD (Ill.) Feb. 4.—Search is being made in Illinois Lincoln collections for a letter written by Lincoln when he was postmaster at New Salem, Ill.

Postmaster-General New asked the Illinois Historical Society for the location of Lincoln collections with a view to recovering the letter taken from the postoffice archives at Washington.

In 1836, Lincoln wrote the postmaster general and returned 25 cents which he said was the balance due to the government. Mr. New's letter to the historical library here told of elderly attaches of his office who remembered the existence of the letter in the files many years ago, but that it had disappeared within the last twenty years.

The library here contains only two letters written by Lincoln while he was a resident of New Salem. The first, which was written to "Messrs. Blair and Rives" publishers of an early journal while he was postmaster, reads as follows:

"New Salem, Ill.,
"November 3, 1835
"Messrs:—Your subscriber at this place is dead and no person takes the paper from this office.
"Respectfully,
"A. LINCOLN."

The second, written about the same time to Len Davis, Esq. said:

"Dear Sir:

"You will confer a favor on me by examining the record kept by the old State recorder and ascertaining whether a deed for the northwest quarter in section 23 in town 10, north range, 5 west in the county tract made by William Trent and Michael McDierman, has ever been recorded in that office and if so whether the record shows that the land has been transferred by McDierman and if it has, who is the present owner under him. Also please to give me all the information in your office in regard to sales of said land for taxes and who is the present owner of the tax title.

"Very respectfully,
"Your obedient servant,
"A. LINCOLN."

INTERCOASTAL CANAL ASSURED

[EXCLUSIVE DISPATCH]

CORPUS CHRISTI (Tex.) Feb. 4.—It is explained by Roy Miller of Corpus Christi, active vice-president of the Intercoastal Canal Association, that the construction of two sections of the proposed intercoastal waterway—the first between New Orleans and Galveston, and the second between Galveston and Corpus Christi—is practically assured. The plans for this canal call for its ultimate extension from Corpus Christi to an intersection with the Rio Grande at a point near Brownsville.

The estimated cost of the canal is $4,610,000 for the New Orleans-Morgan City section, and $2,331,000 for the Galveston-Corpus Christi section.

The Galveston-Corpus Christi section is declared to be of vital importance, not only to Galveston, but as a part of the through waterway, since it will serve what is now the entire sulphur-producing area of the United States. When this section is constructed, the sulphur which now moves by rail to Galveston for export and to Atlantic seaboard points can and doubtless will probably move by barge.

The last Congress authorized the construction of the canal from the Mississippi River to Galveston Bay at an estimated cost of $9,000,000 over what is known as the Plaquemine route. The project was recommended by the engineers to be constructed from New Orleans to Corpus Christi at an estimated cost of $16,000,000. The permanent recommended route leaves the Mississippi route at New Orleans through what is known as the Harvey Canal, leading from there to Morgan City, where it will connect with the route from Plaquemine.

Mr. Miller says that the chief of engineers has recommended an appropriation of $2,000,000 to begin work upon the project, and the indications are that this sum will be made available in the War Department appropriation bill to be passed during the present session. The fund will be divided into $1,250,000 to begin work on the canal in Louisiana and $750,000 for the section between Port Arthur and Galveston Bay.

BRIDGE PLANNED OVER GILA CLOSE TO VIRDEN

[EXCLUSIVE DISPATCH]

CLIFTON (Ariz.) Feb. 4. — A bridge 625 feet long is to be erected at once by the New Mexico highway department across the Gila River near Virden, close to the Arizona line, on the route of the Lordsburg-Duncan highway. This now is the only poor stretch on the central route through Arizona, between Phoenix and El Paso. Its improvement is reported on the schedule of the New Mexican authorities for the fiscal year beginning July 1 next.

MEDICAL MEN GIVEN PARKING PRIVILEGES

[EXCLUSIVE DISPATCH]

GREAT FALLS (Mont.) Feb. 4. A new traffic ordinance, one of a few in America, it is said, which gives privileges to physicians and surgeons, went into effect here yesterday. Under it these professional men, by paying a small annual fee, may park for not more than three hours at a time at spots forbidden to all others. But all such cars must display their special license sign in a prominent place.

He Needs It Now

Wife (as hubby comes in:) What in the world is Mr. Nexdore doing crawling all over his lawn?

Hub: He says he's looking for a lump of coal he threw at the cat last summer.—[Boston Transcript.

GROUP OF GLOBE LINERS TO DOCK

Four to Arrive at Harbor Over Week-end

Laconia and Canada Maru to Steam in Today

Resolute Saturday; President Monroe Sunday

Four around-the-world liners will arrive at Los Angeles Harbor today, tomorrow and Sunday; under four flags, carrying approximately 1400 passengers and establishing a record for this class of travel.

At 9 a.m. today the Cunard liner Laconia, on her third successive globe tour, will come in from New York carrying 600 passengers under charter to Frank Clark. She will be followed in port by the Japanese liner Canada Maru, coming from South Africa in the around-the-world service of the Osaka Shoshen Kaisha. The Canada Maru has more than 300 passengers and 5000 tons of freight aboard.

The Laconia will sail shortly after midnight for the Orient and at daylight tomorrow the United American liner Resolute will arrive on her first visit to this port. She is also en route around the world and is carrying 450 passengers. The Resolute, of Panama registry, will sail at midnight Saturday for the Orient via San Francisco.

At noon Sunday the Dollar around-the-world liner President Monroe, under the American flag, will arrive on her seventh continuous world voyage, bringing 100 passengers and 3000 tons of cargo from twenty-two world ports. The President Monroe will also inaugurate the new schedule of the Dollar Line, whereby the seven globe-circlers arrive at this port one day in advance of the previous schedule and likewise arrive at San Francisco a day earlier.

Prominent New Yorkers disembarking from the President Monroe will include Frank Jefferson, Charles Pausner and Charles H. Winslow, all New York attorneys; Mr. and Mrs. Gregory Schuck, Mrs. James A. Faust and daughter, Miss Margaret; Mr. and Mrs. Carl Kauffman, F. W. Millard and Mr. and Mrs. Frederick T. Proctor.

GALES FAIL TO DAUNT TWO COASTWISE LINERS

Southeast gales did not prevent the coastwise liners Newport and Humboldt from making their regular voyages between San Francisco and Los Angeles, although larger vessels did not venture outside the Golden Gate. Capt. F. C. Delegar brought the Newport in on time yesterday morning, while the Humboldt, Capt. J. A. Baughman, arrived at 3 p.m.—six hours late. Both of the steamers showed evidences of having passed through heavy weather, as did the six freighters arriving behind schedule.

The Transmarine liner Surailco put into port at noon from Gray's Harbor with a list of 25 deg. She took bunkers and stores before proceeding to the east coast, as did the Isthmian liner Robin Goodfellow, with lumber for the Atlantic from Everett. Officers of the Robin Goodfellow also reported strong gales off the Oregon and Northern California coasts.

A day behind her schedule, the Hammond Lumber steamer Missoula, arrived last night with the largest lumber cargo ever consigned to Los Angeles Harbor, 3,800,000 feet, from Gray's Harbor.

Two of the largest fishing boats built on this coast have just been commissioned at Al Larson's Boat Works, Terminal Island. Sister craft, ninety-six feet in length, they are powered with 200-horsepower Enterprise Diesel engines, and have cork-lined holds, with a capacity of seventy-five tons of iced fish. They have been named the Nisshen and Enterprise and will be used in the tuna industry off the lower Mexican West Coast. A third vessel, of similar design and eighty-six feet long, is being completed at the Larson shops. She will be powered with a 185-horsepower Diesel and will be named the Western Enterprise.

Alexander Scott, barge tender, who was marooned for five days off Point Dume on a pleasure fishing barge, was brought into port yesterday morning by the coast guard cutter CG-260. After notifying relatives in Venice of his safety and ordering a supply of food, Scott was returned to his post by the cutter. He was little the worse for his experience.

The Los Angeles Steamship Company's liner Harvard yesterday returned to the San Diego-Los Angeles-San Francisco run, when she sailed at 4 p.m. for San Francisco. The Yale did not make the San Diego run, but today will sail for San Francisco, and the two ships will thereafter maintain regular schedule between the three ports.

Dieselizing of the British tanker G. Harrison Smith, world's largest tank steamer, is to be effected upon her arrival at Hamburg from Los Angeles, it was announced yesterday. The giant ore-petroleum carrier is now en route from the port to Talara, Chile, with fuel oil. She will thence proceed to New York with ore, return here and load oil for Hamburg.

An addition to the coast tanker fleet of the Union Oil Company was made yesterday with the arrival from New York of the former Standard Oil tanker Radiant. She has just been purchased by the Union Oil Company and is a sister ship of the Richfield tanker Richfield, ex-Brilliant. Both ships were built in 1913 at the Cleveland (O.) plant of the American Shipbuilding Corporation. They are of 1258 net tons, with a length of 250 feet and a forty-three-foot beam.

TRANS-PACIFIC MAIL

Following schedule of sailings is provided by the Los Angeles postoffice:

February 6, from San Francisco. Mail for Honolulu, Yokohama, Kobe, Shanghai, Hongkong and Manila.

February 7, from Los Angeles. Mail for Yokohama and Kobe.

February 10, from San Francisco. Mail for Honolulu.

February 10, from Seattle. Mail for Honolulu, Suva, Auckland and Sydney.

February 13, from San Francisco. Mail for Honolulu, Kobe, Shanghai, Hongkong, Manila and Singapore.

February 13, from Los Angeles. Mail for Honolulu.

February 15, from Seattle. Mail for Yokohama, Kobe, Shanghai, Hongkong and Manila.

Note—To connect at San Francisco mail must leave Los Angeles on dispatch made not later than 5:30 p.m. the day prior to date of sailing.

For connection at Seattle mail must leave Los Angeles the third day prior to date of sailing not later than 5:30 p.m.

To connect at San Pedro for the Hawaiian Islands every other Saturday, mail leaves Los Angeles at 8:50 a.m. on Saturday except parcel post and papers, which leave at 8 a.m.

198-200B—Bliss Lumber Co.
200E-200H—Consolidated Lumber Co.

TERMINAL ISLAND DISTRICT

214-217—Petroleum Export Co.
222-225—Hammond Lumber Co.
230A—Dollar Line, Blue Star Line.
230D—Williams, Dimond & Co., Mexican States Line, McCormick & MacPherson, Osaka Shosen Kaisha, Quaker Line.
230E—General Steamship Corp., Kawasaki-Roosevelt Line, Navigazione Liberia Triestina, S. A., Compagnie General Transatlantique, Wiege & Co. Line, Trans-Atlantic Steamship Co., Westfal-Larsen & Co., French Line.
232-235—Crescent Wharf & Warehouse Co.
232D E—Luckenbach S.S. Co. (westbound.)
232B—Luckenbach S.S. Co. (eastbound.)
234—Hercules Oil Co.
236—Gilmore Oil Co.
237-240ABC—General Petroleum Corporation
240XYZ-241—Bethlehem Shipbuilding Corporation.
Various—California and Eastern Steamship Company, Capt. J. M. Sivertsen, Norway-Pacific Steamship Company, Capt. Capt. A. Paulsen, Flood Brothers.

CARGO ARRIVALS AT THIS PORT

THURSDAY, FEBRUARY 4

Steam schooner KATHERINE, Capt. Bergmark, from Eureka, 3:50 a.m. Lumber for Redwood Steamship Company.

Tanker RADIANT, Capt. Dahn, from New York, 4:25 a.m. To load oil for Union Oil Company.

Tanker J. A. MOFFETT, Capt. Ober, from Richmond, 5:45 a.m. To load oil for Standard Oil Company of California.

Steamer KENTUCKIAN, Capt. Wilson, from New York, 6 a.m. General cargo for American-Hawaiian Line.

Steamer RUTH ALEXANDER, Capt. Glass, from San Diego, 6 a.m. Passengers and freight for Pacific Steamship Company.

Steamer YALE, Capt. Berg, from San Francisco, 6:35 a.m. Passengers and freight for Los Angeles Steamship Company.

Steamer SURAILCO, Capt. Bentley, from Gray's Harbor, 9:55 a.m. En route to Newark with lumber for Transmarine Line. Calling for bunkers only.

Steamer NEWPORT, Capt. Delegar, from San Francisco, 9:55 a.m. Passengers and freight for Los Angeles Dispatch Line.

British tanker SAN FERNANDO, Capt. Taylor, from Montevideo, 11:30 a.m. To load oil for Eagle Oil Company.

Steamer ROBIN GOODFELLOW, Capt. Johnson, from Everett, 12:05 p.m. En route to New York with general cargo and lumber for Isthmian Line. Norton, Lilly & Co., local agents. Calling for bunkers only.

Steamer HUMBOLDT, Capt. Baughman, from San Francisco, 2:35 p.m. Passengers and freight for White Flyer Line.

Steamer MISSOULA, Capt. Watts, from Gray's Harbor, 4:20 p.m. Lumber cargo for Hammond Lumber Company.

Steamer HAWAIIAN, Capt. Herser, from San Francisco, 4:30 p.m. General cargo for American-Hawaiian Steamship Company.

Tanker D. G. SCOFIELD, Capt. Fox, from Richmond, 4:40 p.m. To load oil for Standard Oil Company of California.

Steamer CATALINA, Capt. Morris, from Avalon, 5 p.m. Passengers and general cargo for Wilmington Transportation Company.

Tanker KEWANEE, Capt. Kelly, from San Francisco, 9:35 p.m. To load oil for Associated Oil Company.

DEPARTURES

THURSDAY, FEBRUARY 4

Steam schooner SANTA BARBARA, Capt. Hansen, for San Diego, 12:25 a.m. Part cargo of lumber for J. R. Hanify & Co.

U.S.S. PIONEER, for sea, 8:35 a.m.

Tanker INDIA ARROW, Capt. Douglas, for Shanghai, 9:40 a.m. 77,655 barrels of oil for Standard Transportation Company.

U.S.S. GUIDE, for sea, 10:30 a.m.

Steamer CATALINA, Capt. Morris, for Avalon, 10:30 a.m. Passengers, mail and freight for Wilmington Transportation Company.

British tanker RANELIA, Capt. Thomas, for Yokohama, 11:30 a.m. 59,580 barrels of oil for Shell Oil Company.

Steamer RUTH ALEXANDER, Capt. Glass, for Seattle, 11:40 a.m. Passengers and freight for Pacific Steamship Company.

British tanker TAHCHEE, Capt. Henderson, for Hongkong, 12:20 p.m. 59,094 barrels of oil for Standard Transportation Company. Capt. Clarke, agent.

Steamer POINT LOMA, Capt. Benson, for Tampa, 4:25 p.m. Lumber cargo for Hartwood Lumber Company.

Steamer HARVARD, Capt. Poulsen, for San Francisco, 4:30 p.m. Passengers and general cargo for Los Angeles Steamship Company.

British steamer PACIFIC TRADER, Capt. McCracken, for San Francisco, 5:05 p.m. Passengers and general cargo for Furness Line.

Tanker RICHFIELD, Capt. Lyons, for San Francisco, 5:35 p.m. 35,000 barrels of oil for Richfield Oil Company.

Japanese steamer LISBON MARU, Capt. Goto, for Yokohama, 6 p.m. Passengers and general cargo for Nippon Yusen Kaisha.

Tanker J. A. MOFFETT, Capt. Ober, for Richmond, 6:20 p.m. 64,195 barrels of oil for Standard Oil Company of California.

Mexican steamer CHICHUAHUA, Capt. Orduna, for Salina Cruz, 6:55 p.m. Passengers and general cargo for Mexican States Line.

Tug PEACOCK, for Monterey, 8:30 p.m. For Merritt, Chapman & Scott.

Steamer ROBIN GOODFELLOW, Capt. Johnson, for New York, 9:15 p.m. General cargo for Isthmian Line.

DUE TO DEPART

9 P.M. TO MIDNIGHT

Steamer HUMBOLDT, Capt. Baughman, for San Francisco. Passengers and general cargo for White Flyer Line.

Steamer SURAILCO, Capt. Bentley, for Newark. General cargo for Transmarine Line. Called for bunkers.

CARGO VESSELS DUE TO ARRIVE

FRIDAY, FEBRUARY 5

Steamer ADMIRAL FISKE, Capt. Sohst, from San Francisco. Passengers and freight for Pacific Steamship Company.

Japanese steamer CANADA MARU, Capt. Kimura, from Buenos Aires. Passengers and freight for Osaka Shosen Kaisha. McCormick & MacPherson, local agents.

Dutch steamer GROOTENDYK, Capt. Kok, from Rotterdam. Passengers and freight for Holland-American Line. C. J. Lehman, local agent.

British steamer LACONIA, Capt. Britten, from New York. Passengers and freight for Cunard Line. W. H. Wickersham, local agent. Destined world ports.

German steamer WITRAM, Capt. Kampen, from San Francisco. Passengers and freight for United American Lines. Los Angeles Steamship Company, local agents.

Steamer CATALINA, Capt. Morris, from Avalon. Passengers, mail and freight for Wilmington Transportation Company.

Japanese steamer GLASGOW MARU, Capt. Kitamura, from Vancouver. En route to United Kingdom with general cargo and lumber for Kosukai Kisen Kabushiki Kaisha. Balfour, Guthrie & Co., agents. Calling for bunkers only.

Steamer STEEL EXPORTER, Capt. Redman, from New York. General cargo for Isthmian Line. Norton, Lilly & Co., local agents.

Tanker FRANK H. BUCK, Capt. Haskins, from Linnton. To load oil for Associated Oil Company.

Tanker HALO, Capt. Hutchins, from Boston. To load oil for City Service Refining Company. W. H. Wickersham, local agent.

Tanker W. S. MILLER, Capt. Phillips, from Portland. To load oil for Standard Oil Company of California.

Tanker S. C. T. DODD, Capt. Elb, from Richmond. To load oil for Standard Oil Company of California.

Tanker LOS ALAMOS, Capt. Olsen, from Seattle, via San Francisco. To load oil for General Petroleum Corporation.

Tanker WARWICK, Capt. Collier, from Seattle. To load oil for Union Oil Company.

Steam schooner OREGON, Capt. Sundmann, from Gray's Harbor. Lumber for Wilson Bros. & Co.

Steam schooner BERT E. HANEY, Capt. Winkel, from St. Helens. Lumber for McCormick Steamship Company.

Steam schooner WM. DONOVAN, Capt. Anderson, from Gray's Harbor. Lumber for Donovan Lumber Company.

Steam schooner MARTHA BUEHNER, Capt. Johnstad, from Coos Bay. Lumber for California and Oregon Lumber Company.

Steam schooner SANTA MONICA, Capt. McGovern, from Eureka, via San Francisco. Lumber for J. R. Hanify & Co.

CARGO VESSELS DUE TO DEPART

FRIDAY, FEBRUARY 5

Steamer ADMIRAL FISKE, Capt. Sohst, for San Diego. Passengers and freight for Pacific Steamship Company.

Dutch steamer GROOTENDYK, Capt. Kok, for San Francisco. Passengers and freight for Holland-American Line. C. J. Lehman, local agent.

German steamer WITRAM, Capt. Kampen, for Hamburg. Passengers and freight for United American Lines. Los Angeles Steamship Company, local agents.

Steamer YALE, Capt. Self, for San Francisco. Passengers and freight for Los Angeles Steamship Company.

Steamer CATALINA, Capt. Morris, for Avalon. Passengers, mail and freight for Wilmington Transportation Company.

Steamer HAWAIIAN, Capt. Hersey, for Boston. General cargo for American-Hawaiian Line.

Tanker D. G. SCOFIELD, Capt. Fox, for Richmond. 81,000 barrels of oil for Standard Oil Company of California.

Tanker KEWANEE, Capt. Kelly, for Avon. 31,275 barrels of oil for Associated Oil Company.

Steamer STEEL EXPORTER, Capt. Redman, for Yokohama. General cargo for Isthmian Line. Norton, Lilly & Co., local agents.

Japanese steamer GLASGOW MARU, Capt. Kitamura, for United Kingdom. General cargo and lumber for Kosukai Kisen Kabushiki Kaisha. Balfour, Guthrie & Co., agents.

Tanker FRANK H. BUCK, Capt. Haskins, for Avon. 57,750 barrels of oil for Associated Oil Company.

Tanker HALO, Capt. Hutchins, for Boston. 77,057 barrels of oil for City Service Refining Company. W. H. Wickersham, local agent.

Tanker W. S. MILLER, Capt. Phillips, for Portland. 78,000 barrels of oil for Standard Oil Company of California.

Tanker S. C. T. DODD, Capt. Elb, for Richmond. 68,210 barrels of oil for Standard Oil Company of California.

Tanker LOS ALAMOS, Capt. Olsen, for Seattle. 31,364 barrels of oil for General Petroleum Company.

Tanker ATLANTIC SUN, Capt. Schoo, for New York. 68,883 barrels of oil for Sun Oil Company.

British tanker SAN FERNANDO, Capt. Taylor, for Montevideo. 121,605 barrels of oil for Eagle Oil Company.

Tanker RADIANT, Capt. Dahn, for Seattle. 35,000 barrels of oil for Union Oil Company.

Steam schooner CASCADE, Capt. Johansen, for Anacortes. To load lumber for E. K. Wood Lumber Company.

Steam schooner MUKILTEO, Capt. Stenman, for Tampa. Lumber for Nelson Steamship Company. Towing dredge WINDHAM.

Steam schooner SAN PEDRO, Capt. Ong, for Gray's Harbor. To load lumber for Hammond Lumber Company.

Steam schooner TRINIDAD, Capt. Leary, for Eureka. To load lumber for Hammond Lumber Company.

PASSENGER SCHEDULE

ARRIVING

(Hours given below is docking time)

Feb. 5—Admiral Fiske, Portland, 2:30 a.m.
Feb. 5—Canada Maru, Buenos Aires, 8 a.m.
Feb. 5—Grootendyk, Rotterdam, 8 a.m.
Feb. 5—Laconia, New York, 9 a.m.
Feb. 5—Witram, San Francisco, 8 a.m.
Feb. 5—Catalina, Avalon, 6:30 p.m.
Feb. 6—Admiral Fiske, San Diego, 3 a.m.
Feb. 6—Admiral Dewey, Seattle, 7 p.m.
Feb. 6—Calawaii, Honolulu, 12 noon.
Feb. 6—Harvard, San Francisco, 10 a.m.
Feb. 6—Resolute, New York, 7:30 a.m.
Feb. 6—San Juan, San Francisco, 8 a.m.
Feb. 6—Tagliamento, Trieste, 8 a.m.
Feb. 6—Catalina, Avalon, 6:30 p.m.
Feb. 7—Harvard, San Diego, 2 p.m.
Feb. 7—Osiris, Hamburg, 8 a.m.
Feb. 7—President Monroe, New York, world ports, 9 p.m.
Feb. 7—Yale, San Francisco, 10 a.m.
Feb. 7—Catalina, Avalon, 6:30 p.m.

DEPARTING

Feb. 5—Admiral Fiske, San Diego, 10 a.m.
Feb. 5—Grootendyk, San Francisco, 6 p.m.
Feb. 5—Witram, Hamburg, 5 p.m.
Feb. 5—Yale, San Francisco, 4 p.m.
Feb. 5—Catalina, Avalon, 10 a.m.
Feb. 6—Admiral Fiske, Portland, 11 a.m.
Feb. 6—Harvard, San Diego, 3 p.m.
Feb. 6—Laconia, Honolulu, world ports, 7 a.m.
Feb. 6—Resolute, San Francisco, world ports, midnight.
Feb. 6—San Juan, San Francisco, 8 p.m.
Feb. 6—Catalina, Avalon, 10 a.m.
Feb. 7—Admiral Dewey, Seattle, 11 a.m.
Feb. 7—Canada Maru, Kobe, 5 p.m.
Feb. 7—Harvard, San Francisco, 4 p.m.
Feb. 7—Yale, San Diego, 3 p.m.
Feb. 7—Catalina, Avalon, 10 a.m.

VESSELS IN PORT

(See Port Index for Berth Locations.)

ACTIVE SHIPS

Passenger vessels:
Admiral Fiske, steamer 153
Cargo vessels:
Dispatch, motorship 41
Daylight, barge Long Beach
Hawaiian, steamer 176
Huntress, motorship 41
Kentuckian, steamer 175
West Faralon, steamer 107
Oil tankers:
Atlantic Sun, steamer 97
Coalinga, steamer 231
D. G. Scofield, steamer 101
Kewanee, steamer 119
Los Angeles, steamer Anchor
Olympic, steamer 107
San Fernando, British steamer 71
Radiant, steamer 172
Washtenaw, steamer 107
Lumber carriers:
Astoria, steamer 224
Cascade, steamer 74
Daisy Gray, steamer 38
Hamlin F. McCormick, steamer 195
Katherine, steamer 195
Mukilteo, steamer 200
Missoula, steamer 224
San Pedro, steamer 224
Stanwood, steamer 198

ON SCHEDULE

Catalina, steamer 165

PLEASURE CRAFT

Black Swan, motor yacht Anchor
Esmeral, motor yacht Anchor
Fisherman, auxiliary schooner 93
Katoura II, auxiliary schooner 107
Sultana, steam yacht Long Beach

MOTION-PICTURE CRAFT

Bohemia, ship Anchor
Dauntless, schooner Long Beach
Fox, schooner Long Beach
Indiana, ship 93
L. J. Morse, ship 198
S. N. Castle, schooner 198
Sequoia, schooner 107
William G. Irwin, schooner 198

VESSELS LAID UP

Avalon, steamer 164
Angel, motorship Long Beach
Alejandro, Mexican steamer 203
Bergen, steamer Long Beach
Cabrillo, steamer 168
El Abeto, steamer 105
El Cedro, steamer 105
El Ciruta, steamer 105
Hakadata, Pan. schooner Long Beach
Hermosa, steamer 164
Katherine R., motorship Anchor
Mohican, barge 164
Monfalcone, barkentine Long Beach
Norwalk, ship Long Beach
Waimea, steamer Anchor

COAST AND GEODETIC SURVEY

TIDES FOR FEBRUARY, 1926

Los Angeles Harbor

HIGH WATER

Day.	Time.	Height.	Time.	Height.
5	2:09	4.6	2:41	3.1
6	3:12	4.9	4:43	3.1
7	4:29	5.2	6:14	3.4
8	5:23	5.7	7:12	3.8
9	6:19	6.3	7:58	4.2
10	7:10	6.7	8:39	4.5
11	7:58	7.0	9:19	4.7
12	8:47	7.1	9:58	5.0
13	9:31	6.9	10:38	5.1
14	10:19	6.4	11:19	5.2
15	11:08	5.7	....	..

LOW WATER

Day.	Time.	Height.	Time.	Height.
5	9:31	1.8	8:23	1.9
6	11:05	1.2	9:35	2.3
7	12:09 p.m.	0.5	10:52	2.3
8	....	..	1:01 p.m.	—0.2
9	0:01 a.m.	2.2	1:46	—0.8
10	0:59	2.0	2:28	—1.2
11	1:50	1.6	3:09	—1.5
12	2:39	1.3	3:50	—1.5
13	3:28	1.1	4:30	—1.2
14	4:20	1.0	5:10	—0.8
15	5:15	1.0	5:50	—0.3

SUN AND MOON

Day.	Sunrise.	Sunset.	Moonrise.	Moonset.
5	6:47	5:28	....	11:14
6	6:46	5:29	0:50 a.m.	11:51
7	6:45	5:30	1:53	12:34 p.m.
8	6:44	5:31	2:57	1:24
9	6:43	5:32	4:03	2:22
10	6:42	5:33	5:03	3:27
11	6:41	5:34	6:00	4:37
12	6:40	5:35	6:51	5:50
13	6:39	5:36	7:37	7:01
14	6:38	5:37	8:17	8:11
15	6:37	5:38	8:55	9:19

ARRIVALS AND CLEARANCES AT WORLD'S PORTS

[BY A. P. NIGHT WIRE]

SAN FRANCISCO, Feb. 4.—Arrived: Frank D. Stout, 2:10 a.m., Ventura; Sinaloa, 3:15 a.m., Salina Cruz; San Juan, 6:20 a.m., Los Angeles; Columbian, 6:45 a.m., Boston; Eagle, 6:55 a.m., Baltimore; Noyo, 8:50 a.m., Point Arenas; Shasta, 8:15 a.m., Gray's Harbor; Sunugentco, New York; Harmattan, 11:30 a.m., Vancouver; Tulsagas, 4 a.m., Seattle; Everett, 12:10 a.m., Los Angeles; Theodore Roosevelt, 4 p.m., Victoria; Ohioan, 4 p.m., Astoria; Admiral Farragut, 4 p.m., Los Angeles.

Departed: Cisono, 5 a.m., Monterey; Caspar, 6:20 a.m., Caspar; Oleum, 8 a.m., Ventura; S. C. T. Dodd, 12:18 p.m., Los Angeles; Montebello, 12:15 p.m., Port San Luis; La Purisima, 12:12 p.m., Portland, Or.; Makiki, 12:45 p.m., Seattle; Las Vegas, 1 p.m., Astoria; Santa Monica, 7 a.m., Los Angeles; D. G. Scofield, 9:20 a.m., Los Angeles; Kewanee, 5:25 a.m., Los Angeles; Los Angeles, 5:40 a.m., Los Angeles; Munsomo, 4 p.m., Jacksonville; Frank D. Stout, 6 p.m., Brookings; Arctic, 4:55 p.m., Balboa.

SEATTLE, Feb. 4.—Arrived: Munatres, 6 p.m.; F. J. Luckenbach, 7:25 a.m., Portland; Shidzuoka Maru, 5:30 p.m., Kobe; Dramatist, 9:10 a.m., Tacoma; Gaasterdyk, 7:30 a.m., San Francisco; motorship Lio, 6 a.m., Richmond, 6 a.m., Los Angeles; Wapama, yesterday; Griffco, yesterday; Northwestern Miller, yesterday; Doylestown, yesterday, Tacoma; Forest King, yesterday, San Francisco.

Departed: Forest King, 10 p.m., Tacoma; Justin, 6 p.m., Portland; Emma Alexander, 5 p.m., San Francisco; Stockton, 3 p.m., Los Angeles; Wapama, 4 p.m., Port Ludlow; Griffco, yesterday, Britannia; London Maru, yesterday, Tacoma; Horace X. Baxter, yesterday, Vancouver.

TACOMA, Feb. 4.—Arrived: Oklahoma, Antwerp, 8 a.m.; Border King, Vancouver, B. C., 6:40 a.m.; London Maru, Vancouver, B. C., during night.

Departed: Dramatist, Liverpool, 6:15 a.m.; Border King, Vancouver, B. C., 10 a.m.; steam schooner Doylestown, Los Angeles, during night; Northwestern Miller, Swansea, during night.

PORTLAND, Feb. 4.—Arrived: Parana, 8:45 a.m., Warrenton; West Cactus, 5 p.m., Buenos Aires and way ports; Eastern Knight, 5 p.m., New York and way ports.

Departed: El Segundo, 11 p.m., Los Angeles.

SAN DIEGO, Feb. 4.—Arrived: Vaquero, motorship, Santa Rosa Island, 12:30 a.m.; Daisy Putnam, Gray's Harbor, 8 a.m.; Tamalpais, Eureka, 6 a.m.; Prentiss, Albion, 5 a.m.; Viking, Seattle, 3:30 p.m.; Dorothy Wintermote, Tacoma, 5 a.m.; Santa Barbara, Eureka, 10:30 a.m.

Departed: Vaquero, motorship, Santa Rosa Island, 10:20 a.m.; Gryme, motorship, Ensenada, 3:30 p.m.; Viking, Seattle, 5 p.m.; Dorothy Wintermote, Tacoma, 4 p.m.; Tamalpais, San Francisco, 4 p.m.

VANCOUVER (B. C.) Feb. 4.—Arrived: Horace X. Baxter, 4 a.m.; Corvus, yesterday, Seattle; Nankoh Maru, yesterday, New Westminster.

Departed: Protesilaus, 2 a.m., Hongkong; Canadian Observer, yesterday Los Angeles; Thalatta, yesterday, Yokohama; Gaasterdyk, yesterday, Seattle; Admiral Sebree, yesterday; Rochelie, yesterday, San Francisco.

VICTORIA (B. C.) Feb. 4.—Arrived: Shimaka Maru, 7 a.m., Orient; Protesilaus, 10:45 a.m., Vancouver.

Departed: President Jefferson, yesterday, Manila; Shidzuoka Maru, 11:30 a.m., Seattle; Capto, 9 a.m., Galveston.

EVERETT, Feb. 4.—Arrived: Forest King, yesterday, New York.

Departed: Pacific, 5 a.m., Bellingham; Jane Nettleton, yesterday, Los Angeles; Forest King, Seattle.

ASTORIA (Or.) Feb. 4.—Departed: Canadian Farmer, 4 a.m., Los Angeles.

WRANGELL (Alaska) Feb. 4.—Departed: Victoria, Admiral Rogers, 4 a.m., southbound.

SEWARD (Alaska) Feb. 4.—Departed: Admiral Watson, yesterday, southbound.

ARRIVALS

BREMEN, Feb. 4.—Bremen, New York.

CONSTANTINOPLE, Feb. 2.—Lapland, New York.

GIBRALTAR, Feb. 2.—Homeric, New York.

CRISTOBAL, Feb. 3.—Beramoor, Portland, Or.; Salmon Pool, Portland, Or.; Edward Luckenbach, New York for San Francisco.

NEW YORK, Feb. 4.—H. M. Storey, Los Angeles; London Merchant, Manchester; Orduna, Southampton; Noerderdijk, London, en route to San Francisco and Portland.

OSAKA, Feb. 1.—Comliebank, Tacoma.

MELBOURNE, Feb. 2.—Ventura, San Francisco.

YOKOHAMA, Feb. 2.—West Chopaka, San Francisco.

SOURABAYA, Feb. 2.—Grace Dollar, San Francisco.

MANILA, Feb. 4.—President Adams, New York; Feb. 3: Kago Maru, Seattle; President Jackson, Seattle.

HAMBURG, Feb. 4.—Andania, New York.

DEPARTURES

SOUTHAMPTON, Feb. 4.—Antonia, New York.

PLYMOUTH, Feb. 4.—Paris, New York.

RIO JANEIRO, Feb. 4.—Pan-American, New York.

HAMBURG, Feb. 3.—Thuringia, New York.

PALERMO, Feb. 3.—Providence, New York.

CHERBOURG, Jan. 31.—Mauretania, New York.

CRISTOBAL, Feb. 3.—Venezuela, from San Francisco for New York; Munindies, from Los Angeles for New York; Samuel Q. Brown, Los Angeles; Willsolo, Los Angeles for New York; William Rockefeller, Los Angeles for New York; Australian, Vancouver; Anglo-Mexican, Portland, Or.

ROTTERDAM, Feb. 2.—Cardiganshire, for San Francisco.

NEW YORK, Feb. 4.—Lillian Luckenbach, San Francisco; Commercial Spirit, San Francisco.

RADIO REPORT

The Radio Corporation of America in co-operation with the United States Public Health Service and the Seamen's Institute will receive requests for medical and surgical service from ships at sea through the KSE station at Los Angeles Harbor.

[BY RADIO CORPORATION OF AMERICA.]

WILMINGTON STATION

Noon, February 3

MONTICELLO, Balboa for Los Angeles, 1651 miles south of Los Angeles.

COMMERCIAL TRAVELER, Balboa for San Diego, 676 miles south of Point Loma.

EDNA CHRISTENSON, Balboa for San Francisco, 1243 miles south of San Francisco.

BYRON D. BENSON, Los Angeles for New York, 572 miles northwest of Balboa.

SAMUEL Q. BROWN, Los Angeles for New York, left Colon.

DELAWARE SUN, Los Angeles for Balboa, 1200 miles northwest of Balboa.

ATLANTIC, New York for San Francisco, 323 miles northwest of Balboa.

GEORGE ALLEN, Los Angeles for New York, 1087 miles northwest of Balboa.

STANDARD ARROW, Hongkong for Los Angeles, 1590 miles west of Los Angeles.

8 p.m., February 3

CITY OF PANAMA, San Francisco for Balboa, 1184 miles south of San Francisco.

POMONA, Everett for Balboa, 704 miles northwest of Balboa.

CITY OF LOS ANGELES, Los Angeles for Honolulu, 1201 miles west of Los Angeles.

CITY OF SAN FRANCISCO, Balboa for San Francisco, 2323 miles south of San Francisco.

Noon, February 4

EURANA, Los Angeles for Balboa, 391 miles south of Los Angeles.

WILLPOLO, San Francisco for Norfolk, 462 miles south of San Francisco.

MISSOULA, San Francisco for Los Angeles, 45 miles north of Los Angeles.

LANCASTER, San Francisco for Portland, Me., 472 miles south of San Francisco.

DAVID McKELVY, New York for Los Angeles, 828 miles south of Los Angeles.

ROTARIAN, San Francisco for Talara, 996 miles south of San Francisco.

MELVILLE DOLLAR, Philadelphia for Los Angeles, 381 miles south of Los Angeles.

STEEL EXPLORER, Balboa for Los Angeles, 277 miles south of Los Angeles.

EDNA CHRISTENSON, Balboa for San Francisco, 978 miles south of San Francisco.

WALTER A. LUCKENBACH, Balboa for Los Angeles, 716 miles south of Los Angeles.

GARGOYLE, San Francisco for Philadelphia, 1100 miles northwest of Balboa.

SUDUFFCO, Los Angeles for New York, 1065 miles northwest of Balboa.

HANOVER, Balboa for Honolulu, 909 miles northwest of Balboa.

ROBERT E. HOPKINS, New York for Los Angeles, 1243 miles northwest of Balboa.

SUJERSEYCO, New York for Los Angeles, 1151 miles northwest of Balboa.

W. E. HUTTON, Los Angeles for Philadelphia, 902 miles northwest of Balboa.

INDRA, Callao for Los Angeles, 2820 miles south of Los Angeles.

EDGAR BOWLING, New York for Los Angeles, 1096 miles northwest of Balboa.

SABINE SUN, Los Angeles for New York, 1076 miles northwest of Balboa.

8 p.m., February 4

PRESIDENT MONROE, Balboa for Los Angeles, 990 miles south of Los Angeles.

M. G. TARCHEE, Los Angeles for Shanghai, 75 miles west of Los Angeles.

INDIA ARROW, Los Angeles for Woosung, 115 miles west of Los Angeles.

DEROCHE, Los Angeles for Martinez, 143 miles south of Martinez.

KEWANEE, Avon for Los Angeles, 13 miles from Los Angeles.

CACIQUE, Arica for San Francisco, 2233 miles south of San Francisco.

FRANK LYNCH, Los Angeles for Miami, 1650 miles south of Los Angeles.

CHARLES McCORMICK, New York for Los Angeles, 1040 miles south of Los Angeles.

F. H. HILLMAN, London for San Francisco, 1103 miles south of San Francisco.

LA PLACENTIA, Antofagasta for Los Angeles, 930 miles south of Los Angeles.

SAN FRANCISCO STATION

8 p.m., February 3

PRESIDENT MONROE, Balboa for Los Angeles, 1330 miles south of Los Angeles.

MAKAWELI, Ahukini for San Francisco, 1292 miles from San Francisco.

TAHITI, San Francisco for Sydney, 2774 miles from San Francisco.

CITY OF PANAMA, San Francisco for Balboa, 1184 miles south of San Francisco.

PRESIDENT McKINLEY, Yokohama for Kobe, 207 miles from Kobe.

WEST SEQUANA, Hongkong for San Francisco, 1388 miles from Hongkong.

PRESIDENT JEFFERSON, left Victoria for Yokohama at midnight.

R. J. HANNA, Los Angeles for Sydney, 2841 miles from Sydney.

MAHUKONA, Mukilteo for Kahului, 1129 miles from Mukilteo.

NIAGARA, Sydney for Vancouver, 367 miles from Victoria.

MAUI, San Francisco for Honolulu, 95 miles from San Francisco.

MANOA, San Francisco for Honolulu, 1604 miles from San Francisco.

ENTERPRISE, Mahukona for San Francisco, 1978 miles from San Francisco.

PRESIDENT TAFT, Honolulu for Kobe, 1614 miles from Honolulu.

TACOMA, Shanghai for San Francisco, 4820 miles from San Francisco.

MANULANI, Honolulu for San Francisco, 646 miles from San Francisco.

F. H. HILLMAN, Balboa for Los Angeles, 1084 miles south of Los Angeles.

FOLDENFJORD, Los Angeles for Yokohama, 434 miles west of Los Angeles.

DEROCHE, Los Angeles for Martinez, 305 miles from Martinez.

MATSONIA, Honolulu for San Francisco, 1940 miles from San Francisco.

8 p.m., February 4

PRESIDENT JEFFERSON, Seattle for Yokohama, 370 miles from Seattle.

MATSONIA, Honolulu for San Francisco, 1567 miles from San Francisco.

ENTERPRISE, Mahukona for San Francisco, 1740 miles from San Francisco.

LAS VEGAS, San Francisco for Portland, 42 miles from San Francisco.

J. A. MOFFETT, Los Angeles for Richmond, 350 miles from Richmond.

W. S. MILLER, Portland for Los Angeles, 460 miles from Los Angeles.

POINT LOBOS, Tacoma for San Francisco, 371 miles from San Francisco.

H. T. HARPER, barbound Columbia River.

SIERRA, barbound inside Gray's Harbor.

BORGESTAD, Gray's Harbor for Sydney, passed Cape Mendocino.

RICHFIELD, Los Angeles for San Francisco, 347 miles south of San Francisco.

MAKIKI, San Francisco for Bellingham, 53 miles from San Francisco.

CHARLIE WATSON, Marshfield for Richmond, 69 miles from Richmond.

DODD, Richmond for Los Angeles, 378 miles from Los Angeles.

FOLDENFJORD, Los Angeles for Yokohama, 583 miles from Los Angeles.

MONTEBELLO, Martinez for Port San Luis, 121 miles from Port San Luis.

DEROCHE, Los Angeles for Martinez, 143 miles from Martinez.

CAPT. A. F. LUCAS, with schooner ECOLA in tow, 49 miles from San Francisco.

WILLIAM A. McKINNEY, Everett for Los Angeles, 506 miles from Los Angeles.

ROBERT DOLLAR, San Francisco for Kobe, 228 miles from San Francisco.

WEST IVAN, San Francisco for Yokohama, 645 miles west of San Francisco.

JACOB LUCKENBACH, Bellingham for San Francisco, 318 miles from San Francisco.

CITY OF LOS ANGELES, Los Angeles for Honolulu, 1580 miles west of Los Angeles.

MONTGOMERY CITY, San Francisco for Honolulu, 514 miles southwest of San Francisco.

ARKANSAS, Los Angeles for San Francisco, 80 miles south of San Francisco.

CHINA ARROW, San Francisco for Calcutta, 132 miles west of San Francisco.

CHINCHA, Los Angeles for San Francisco, 174 miles south of San Francisco.

WALTER LUCKENBACH, New York for Los Angeles, 716 miles south of Los Angeles.

JAMES B. DUKE, San Francisco for Seattle, 764 miles from Seattle.

[BY FEDERAL TELEGRAPH]

The Federal Telegraph Company, in co-operation with the Los Angeles Receiving Hospital staff, will receive requests for medical and surgical services from ship crews from vessels at sea through KGK station at Los Angeles without charge.

LOS ANGELES STATION

8 p.m., February 3

BOLIVAR, Mazatlan for San Francisco, at Topolobampo.

PRESIDENT MONROE, New York for Los Angeles, 1330 miles south of Los Angeles.

HERMAN FRASCH, Everett for Key West, 2689 miles north of Balboa.

FOLDENFJORD, Los Angeles for Yokohama, 423 miles west of Los Angeles.

INNERTON, England for San Francisco, 209 miles south of Los Angeles.

CATHWOOD, Honolulu for Los Angeles, 1812 miles west of Los Angeles.

STANLEY DOLLAR, Los Angeles for Honolulu, 1705 miles west of Los Angeles.

Noon, February 3

GARGOYLE, Los Angeles for Balboa, 1300 miles north of Balboa.

SUDUFFCO, New York for Los Angeles, 1216 miles north of Balboa.

SWIFT ARROW, Balboa for Los Angeles, 778 miles south of Los Angeles.

Noon, February 4

RESOLUTE, Balboa for Los Angeles, Lat. 24.16 N., Long. 112.07 W.

HERMAN FRASCH, Everett for Balboa, 2506 miles northwest of Balboa.

FINLAND, Los Angeles for New York, 1065 miles south of Los Angeles.

TAGLIAMENTO, Corinto for Los Angeles, Lat. 23.30 N., Long. 112.35 W.

FOLDENFJORD, Los Angeles for Yokohama, 583 miles west of Los Angeles.

8 p.m., February 4

PRESIDENT MONROE, Balboa for Los Angeles, 990 miles south of Los Angeles.

ADMIRAL FISKE, San Francisco for Los Angeles, 65 miles northwest of Los Angeles.

LOS ANGELES, Martinez for Los Angeles, 45 miles north of Los Angeles.

DOROTHY WINTERMOTE, San Diego for San Francisco, 26 miles north of San Diego.

BERT E. HANEY, Seattle for Los Angeles, 85 miles north of Los Angeles.

UTACARBON, Port San Luis for Balboa, 2225 miles north of Balboa.

EMIDIO, Los Angeles for Baltimore, 379 miles south of Los Angeles.

HARVARD, Los Angeles for San Francisco, 70 miles north of Los Angeles.

PROVIDENCIA, Santa Rosalia for San Francisco, 617 miles south of San Francisco.

LOS ALAMOS, Portland for Los Angeles, 55 miles north of Los Angeles.

PORTLAND STATION

8 p.m., February 3

CROSS KEYS, Tsingtao for Seattle, 1850 miles from Seattle.

CLYDE MARU, Wakamatsu for Gray's Harbor, 1050 miles from Gray's Harbor.

HAVRE MARU, Wakamatsu for Puget Sound, 1100 miles from Cape Flattery.

KOYO MARU, Japan for Vancouver, 627 miles from Vancouver.

WEST CALERA, San Francisco for Auckland, 1300 miles from San Francisco.

WEST ISLIP, Raboul for San Francisco, 550 miles from San Francisco.

ROCHELIE, Vancouver for San Francisco, 70 miles from Vancouver.

WEST JENA, Yokohama for Portland, 1065 miles from Columbia River.

WEST NOMENTUM, Portland for Nagoya, 1035 miles from Columbia River.

DEWEY, Tabubar for Portland, 2619 miles from Columbia River.

WEST NIGER, Portland for Yokohama, 2785 miles from Columbia River.

WEST CADRON, Portland for Yokohama, 2000 miles from Columbia River.

CITY OF SPOKANE, Vancouver for Dairen, 2005 miles from Seattle.

Noon, February 4

REMUS, Gray's Harbor for San Francisco, 280 miles from San Francisco.

ALYNBANK, Los Angeles for Anacortes, 420 miles south of Cape Flattery.

BORGESTAD, Gray's Harbor for Sydney, 340 miles northwest of Cape Mendocino.

8 p.m., February 4

CURACAO, San Francisco for Astoria, 44 miles from Astoria.

FLORENCE OLSON, barbound inside Yaquina Bay.

LAKE FRANCES, Portland for Los Angeles, barbound in Columbia River.

ADMIRAL EVANS, Astoria for San Francisco, 390 miles north of San Francisco.

ROCHELIE, Vancouver for San Francisco, 220 miles from Vancouver.

GLYMONT, San Francisco for Seattle, 300 miles from San Francisco.

WEST HIXTON, San Francisco for Portland, 200 miles from Columbia River.

DAVID C. MEYER, San Francisco for Portland, 195 miles south of Columbia River.

ERNEST H. MEYER, Portland for Los Angeles, barbound inside Columbia River.

BROOKDALE, Tacoma for Los Angeles, 250 miles from Tacoma.

F. A. WARNER, barbound off Coos Bay.

SIERRA, barbound inside Gray's Harbor.

POINT LOBOS, Tacoma for San Francisco, 381 miles north of San Francisco.

H. T. HARPER, barbound off Columbia River.

JANE NETTLETON, Everett for San Francisco, 280 miles from Everett.

CHALLAMBA, Portland for Los Angeles, 550 miles from Los Angeles.

TANANA, San Francisco for Portland, 140 miles from San Francisco.

ADMIRAL SCHLEY, San Francisco for Seattle, 270 miles from Seattle.

MAKIKI, San Francisco for Bellingham, 53 miles north of San Francisco.

ADMIRAL SEBREE, Anacortes for Portland, 240 miles from Portland.

REMEDIES FOR EVILS STILL SOLD

Patent Medicines for Land Must Display Statement of Ingredients

[BY A. P. NIGHT WIRE]

SACRAMENTO, Feb. 4.—Peddlers of patent medicines for the soil continue to fool the California farmer occasionally, despite laws passed to protect him. About the only cure-all which as yet has failed to appear on the market, say officials of the State Department of Agriculture, is a set of winter underwear for orange trees, guaranteed to protect the orchard without smudging.

Under the new law requiring a statement of the percentages of agricultural minerals in any fertilizer or other mixture offered for sale, the farmer is put in a position to know what he is buying, if he bases his judgment on the description of mineral ingredients instead of the trade name or touted virtues of the mixture. Nevertheless, officials complain, plenty of buyers are paying money for certain mixtures of limestone, gypsum and sulphur, mainly because it has an attractive trade name and is said to teem with "twenty-six varieties of beneficial bacteria." Since it would be extremely difficult to prove that any given handful of earth does not contain twenty-six varieties of bacteria there is no way to prosecute the vendor.

Another mixture which worries department officials is put out by a man who asserts it corrects acidity and other soil defects, kills insect pests, and fertilizes, all in one package.

ALL ELECTRIC SAW MILL

At Ketchikan, Alaska, there is a lumber mill which is electrically run throughout. In all, sixty-five electric motors totaling 1750 horsepower are used to run the various machines in this mill, which in an eight-hour day can produce 100,000 board feet of lumber.

News of Ships and Sailings at Pacific Ports

[BY A. P. NIGHT WIRE]

SAN FRANCISCO, Feb. 4.—Lumber receipts at this port today were among the heaviest on record with the arrival of nine vessels, bringing 8,342,000 feet of lumber from Oregon and Washington. The steamer Coos Bay had the largest shipment with 2,500,000 feet aboard.

After being driven back by heavy seas five times during the present storm, the motorship Chile, heavy laden for European ports, finally got away late today. The small steam schooner Avalon, however, returned to anchorage after making its sixth sortie to the Golden Gate.

The steamer Harmattan from Vancouver put in today after a long and rough passage down the coast. The vessel was seven days in making the trip, which should have been made in three and a half in favorable weather.

R. Stanley Dollar left today for Washington, where he will await the decision of the Shipping Board in the matter of his bid of $5,000,000 for the five ships of the Admiral Oriental Line.

SEATTLE, Feb. 4.—Seventeen Seattle halibut fishing vessels were on their way today to the Yakutat and Portlock banks off the Alaska coast. The season opens the 15th inst.

After battling with the first really severe storm encountered in North Pacific waters this season, the Nippon Yusen Kaisha liner Shidzuoka Maru arrived here today. She was about twenty-four hours late and reported six days of continuous heavy weather. A shipment of 2384 bales of raw silk was discharged and transferred to New York-bound express trains. In addition to the silk, a general cargo of 3000 tons was also unloaded.

Bringing in 238 passengers and 2000 bales of raw silk, the American Oriental Mail liner President Grant arrived here today. Over 3000 tons of general cargo was discharged, including 2800 bags of mail.

To enter the service of the Hudson Bay Company, the famous exploring schooner Maud, formerly owned by Capt. Roald Amundsen, was towed from her moorings here to Vancouver, B. C. The new owners of the Maud intend to operate the vessel in trading service to Arctic ports which were formerly served by the schooner Lady Kindersley, which was wrecked in the Far North last summer. The Maud was built for Amundsen in 1917.

TACOMA, Feb. 4.—Having completed loading lumber, doors and other wood products for Liverpool delivery, the Harrison Direct Line freighter Dramatist cleared for Seattle this morning to complete loading for the voyage.

The steamer Border King arrived this morning from Vancouver, B. C. After discharging a large consignment of tallow and other freight, the vessel cleared for the return voyage.

Operating in the European service of the General Steamship Corporation, the British steamer Oklahoma arrived this morning to load 1250 tons of copper ingots for Antwerp and other European ports.

The steamer J. F. Luckenbach is expected here tomorrow or Saturday to load approximately 1000 tons of copper ingots for Boston and other ports on the east coast.

PORTLAND, Feb. 4.—The Danish steamer Parana arrived at Vancouver, Wash., today to take lumber for Australia.

In the service of the General Steamship Corporation, the Swedish steamer Hellenic also started a cargo at Warrenton for Australia.

The British steamship Silarus, plying in Royal Mail Steam Packet service, left Portland yesterday for Astoria to pick up a consignment of spruce lumber for European ports. Wheat, flour and lumber were loaded at Portland for Havre, Rotterdam, Hamburg and Antwerp.

The Admiral Sebree is scheduled to arrive here from Puget Sound to load miscellaneous freight for San Francisco and Los Angeles. The steamer is coming as an extra carrier in the Pacific Steamship Company's service.

Hans Hansen, an oiler aboard the Norwegian motorship Bergensfjord, was washed overboard by a heavy sea early Wednesday when the vessel was about 310 miles northwest of Cape Mendocino, according to a report received by the Federal Telegraph Company's marine station at Portland. The vessel left Gray's Harbor Monday en route for Sydney with lumber.

VANCOUVER (B. C.) Feb. 4.—The freighter Capto sailed from here today with lumber for Atlantic Coast ports.

'BIG HUTCH' WINS DELAY IN HEARING

Court Gives Twenty-four-Hour Stay of Trial in Convict's Fight on Extradition

[EXCLUSIVE DISPATCH]

NEW YORK, Feb. 4.—Counsel for E. A. "Big Hutch" Hutchings, who is fighting against extradition to California on a violation of parole charge brought by Gov. Richardson of that State, won twenty-four hours' delay today when Supreme Court Justice Levy postponed the hearing of the case until tomorrow afternoon.

Attorneys for Hutchings, who was convicted as a bunko operator in Los Angeles, declared they required the additional time to prepare briefs. Hutchings's parole was revoked by Gov. Richardson, who stated that information as to the prisoner's past record was withheld from the State Prison Board, which freed Hutchings from San Quentin.

Kellogg Tells Court of Ban on Countess

[BY A. P. NIGHT WIRE]

WASHINGTON, Feb. 4. — Secretary Kellogg told the Supreme Court of the District of Columbia today that evidence received by him has led him to believe the entry of Countess Catherine Karolyi into the United States will be prejudicial to the interests of the nation.

He made this reply through government attorneys to a suit recently filed by the Countess's attorneys, who sought to force him to permit her entry, after the recent decision to refuse to vise her passport at Paris.

More than 44,000,000 feet of lumber will be used this year in making hogsheads and cases to carry American leaf tobacco and tobacco products to other parts of the world.

JAIL WAITS ON SCHOOL TASKS

Students Ordered to Spend Week-end in Cells as Price of Spree

[BY A. P. NIGHT WIRE]

OAKLAND, Feb. 4.—Seven students of the University of California and one former student, who were arrested on charges of drunkenness during a secret society initiation at El Cerrito Hill, Albany, north of here recently, were found guilty today and each sentenced to two days in jail and a fine of $25. The jail sentences were deferred until the end of the week so that the class-room work of the accused will not be disrupted.

SHIPPING

PORT INDEX

OUTER HARBOR DISTRICT

36-40—Outer Harbor Dock & Wharf Co., Hart-Wood Lumber Co., Union Lumber Co., Albion Lumber Co.
41—Outer Harbor Dock & Wharf Co., American Salt Co.
51-54—Outer Harbor Dock & Wharf Co., Dodwell & Co., Canadian Government Merchant Marine, Nippon Yusen Kaisha, Balfour, Guthrie & Co., East Asiatic Co., Harrison Direct Line, M. F. and H. R. McLaurin, Johnson Line, Latin-American Line, Union Sulphur Co., W. R. Grace & Co., Meyer, Wilson Co.
55—Outer Harbor Dock & Wharf Co., Coos Bay Lumber Co., Paramino Lumber Co.
57—Swayne & Hoyt, Pacific-Argentine-Brazil Line, Pacific-Caribbean-Gulf Line, Pacific-Australia Line.
59—James Rolph & Co., Rolph Steamship Line, National Navigation Lines, S. L. Kreider, Toyo Kisen Kaisha.
60—Banning Co., Western Steamship Agency, Inc., Furness Line, Mitsui Steamship Co.
70-71—Pan American Petroleum Co.

SAN PEDRO DISTRICT

73—Southern Pacific slip.
74-76—E. K. Wood Lumber Co.
81-82—Southern Pacific wharves, south of Fifth street. (Tie wharf.)
86-87—Southern Pacific wharves, south of Fifth street.
88—White Flyer Line.
90—Los Angeles Dispatch Line.
94—Marine Engine Works.
95-96—Kerckhoff-Cuzner Mill & Lumber Co.
97-101—Standard Oil Company.
105—Los Angeles Lumber Products Co.
107-109—L. A. Shipbuilding & Dry Dock Co.

WILMINGTON DISTRICT

118-120—Associated Oil Company.
121-123—San Pedro Lumber Company.
150-151—Union Oil Company.
152-154—Pacific Steamship Co., Admiral Line, Panama-Pacific Line.
155-157—L. A. Steamship Co., United American Lines.
158—Williams Line.
159-160—Struthers & Barry, American Far East Line, Transmarine Corporation.
164-165—Julian Petroleum Co.
167-168—Shell Company.
172-173—California Petroleum Co.
175-176—American-Hawaiian Line.
177-178—McCormick Steamship Co.
181—Municipal Oil Loading Wharf.
184-186—Catalina Terminal, Wilmington Transportation Co.
187—Vegetable Oil Co., C. J. Lehman, Holland-American Line, Royal Mail Steam Packet Co., Nelson Steamship Co.
188—Panama Mail Steamship Co., Garland Line.
189-191—Norton, Lilly & Co., Isthmian Line, Pan-Pacific Line, Ellerman & Bucknall Steamship Co., Ltd., Argonaut Line.
194—Municipal Stock Yard.
195-197—Charles R. McCormick Lumber Co.

GOOPS!

A Daily Lesson in Manners for Children

—BY GELETT BURGESS—

[Copyright: 1926: By The Chicago Tribune.

BOTHERING MOTHER

When Mother's busy, writing, sewing,
Cooking or washing, don't be going
To bother her with foolish questions,
Complaints or stories or suggestions,
Goops never think there's *any* other
Way to behave but bothering Mother!

WHAT'S DOING TODAY

Los Angeles City Club luncheon program, clubhouse, 833 South Spring street, noon.

Los Angeles Exchange Club luncheon meeting, Biltmore, noon.

Phi Delta Delta legal fraternity program, Biltmore, evening.

Masonic Club of Los Angeles luncheon meeting, clubhouse, noon. Montaville Flowers will speak on "The Development of the Idea of Arbitration."

Los Angeles Banks Savings' Association banquet, Alexandria, evening. Dr. E. C. Moore will speak on "Thrift in Education."

Lions' Club luncheon, Biltmore, noon.

Rotary Club luncheon, Biltmore, noon.

University of Southern California banquet, Biltmore, 7 p.m.

University of Southern California law school building dedication exercises, 2:30 p.m.

Golden West Commandery, No. 43, Knights Templar dance, Goldberg-Bosley Auditorium, Sixteenth and Flower streets, evening.

Long Beach Boulevard Improvement Association and Greater Manchester Avenue Improvement Association joint banquet, Dudlext Auditorium, Home Gardens, evening. R. F. McClellan will speak.

Southwest Museum exhibit, Marmion Way and Avenue 46, afternoon.

Los Angeles Museum exhibit, Exposition Park, 10 a.m. to 4 p.m.

Free permanent California exhibit, scenic motion pictures, State Exposition Building, Exposition Park, 10 a.m. to 5 p.m.

Illustrated lectures, scenic motion pictures, Chamber of Commerce, 10 a.m. to 4:15 p.m.

Basketball, Olympic Auditorium, evening University of California vs. Stanford University.

Boxing, Hollywood American Legion Stadium, evening. Sammy Mandell vs. Johnny Adams.

State Societies

Minnesota State Society program and dance, Music-Art Hall, 233 South Broadway, evening.

Motion Pictures

Alhambra, 731 South Hill—"Classified."

Criterion, Grand and Seventh—"Too Much Money."

Figueroa, Figueroa and Santa Barbara — "When the Door Opened."

Forum, Pico at Norton—"Lady Windermere's Fan."

Grauman's Egyptian, 6708 Hollywood—"The Big Parade."

Grauman's Metropolitan, Sixth and Hill—"Womanhandled."

Grauman's Million Dollar, Third and Broadway—"Don Q."

Grauman's Rialto, 812 South Broadway—"That Royle Girl."

Loew's State, Seventh and Broadway — "The Unguarded Hour."

Tally's, 833 South Broadway—"Made for Love."

West Coast Boulevard, Washington and Vermont—"Old Clothes."

West Coast Uptown, Tenth and Western—"Sporting Life."

Stage

Biltmore, Fifth and Grand—"The Student Prince."

Egan Theater, Pico and Figueroa—"White Collars."

Majestic, 845 South Broadway—"Weak Sisters."

Mason, 127 South Broadway—"The Gorilla."

Morosco, 744 South Broadway—"Thank U."

Orange Grove, 730 South Grand—"The Fall Guy."

Playhouse, 840 South Figueroa—"The Love Call."

Varieties

Burbank, Sixth and Main—Lee Bud Harrison.

Hillstreet, Eighth and Hill—Benny Leonard.

Hippodrome, Main and Fouth—"The Fighting Cub."

Orpheum, 630 South Broadway—Gus Edwards's School Days.

Pantages, Seventh and Hill—Vaudeville.

URGES MOTHERS' AID

Federal Report Cites Lack of Medical Facilities

[BY A. P. NIGHT WIRE]

WASHINGTON, Feb. 4.—More than 750,000 women annually pass through childbirth in the United States without medical attention, the Department of Agriculture estimated in a statement tonight urging the need of more rural hospitals.

A large proportion of these women live on farms, the department said, and "there is no doubt that the mortality rate among them can be greatly reduced by adequate medical and hospital facilities." Not more than 12 per cent of the rural population of the country, it added, enjoys anything like modern health supervision, although progress is reported in some sections.'

BUSINESS BREVITIES

[Advertising]

The Times Branch office, 621 South Spring street. Advertisements and subscriptions taken. Telephone MEtropolitan 0700.

New Zealand to Follow British Lead in Rubber

[BY A. P. NIGHT WIRE]

WASHINGTON, Feb. 4.—Success of the British rubber monopoly in driving up prices has excited emulation, the Commerce Department announced today, by producers of less known raw materials in other parts of the world and their governments.

Kauri gum, an ingredient of varnish, produced exclusively in New Zealand, has just been made the subject of a New Zealand Parliamentary controlling act, which goes into effect April 1, and is regarded as a possible vehicle for price raising.

"Substitutes for this material are available," the department added, "and the chief interest is the evidence of further tendencies of government control of raw materials."

BURKE OBSEQUIES PLANNED

[BY A. P. NIGHT WIRE]

SAN FRANCISCO, Feb. 4.—Funeral plans are being completed today for Hugh M. Burke, 82 years of age, veteran San Francisco newspaper man, and one of the earliest members of the Bohemian Club here, who died yesterday at his home. Burke served on the Union side of the Civil War, and for a time worked in Leavenworth, Kan., on the same newspaper with Eugene Field. He leaves his widow, Mrs. Elizabeth Warren Burke.

FORBES CODEFENDANT BEFORE HIGH COURT

[BY A. P. NIGHT WIRE]

WASHINGTON, Feb. 4.—John W. Thompson, St. Louis contractor convicted with Charles R. Forbes, former director of the Veterans' Bureau, on conspiracy charges growing out of hospital contracts, asked the Supreme Court today to review his case. Forbes's counsel is expected to take similar action next week.

OUT OF THE RACE

LINDSAY, Feb. 5.—Charles F. Burr of Lindsay, who has been mentioned as a possible candidate for Sheriff of Tulare county, announces that he will not make the race, owing to pressure of other business affairs. Burr declares that he will support Sheriff Robert Hill, if Hill is a candidate for re-election.

Treat sore throat all day—wherever you are

Sore Throat

is a danger signal—it should be given antiseptic treatment *continuously* until it is cleared up.

Formamint provides a throat antiseptic of proved germicidal power that you can carry with you and take at frequent intervals all day.

To *treat* sore throat, one tablet every hour or so; to *prevent infection,* one every two or three hours when exposed to disease, cold or dust. All druggists.

Formamint
GERM-KILLING THROAT TABLETS

Teeth as Low as $5. Best Set $7

Best set, none better, no matter how much you pay, including your choice of base plate material, (metal excepted). (Guaranteed 10 years) **$7**

MY EXTREMELY LOW PRICES

Teeth as low as	$5.00
Best set of teeth (either set)	$7.00
Gold Crowns (22 karat)	$4.00
Bridge Work (22 karat)	$4.00
Porcelain Crowns	$4.00
Gold Fillings	$1.00 up
Gold Inlays	$1.00 up
Synthetic Porcelain	$1.00 up
Silver Fillings	50c up
Cement Fillings	50c up
Teeth Treated	50c
Nerve Removed (Painless)	$1.00
Teeth Extracted (Painless)	50c

No charge for painless extraction and cleaning when other work is contracted for.

OLD GOLD IS VALUABLE. I pay cash or allow you full value for it on dental work.

NOT A DENTAL PARLOR. A PRIVATE high-class, up-to-date SANITARY dental office with sterilized instruments, and gentlemanly operators, whom you will not be ashamed to recommend to your friends.

X-Ray Service Free With Other Dental Work

DR. FAIRFIELD EXAMINATIONS FREE

Entire Third Floor **536 So. Broadway**

Next to Arcade Building. TUcker **5236**

Hours, 8:30 to 6; Sun. 9 to 12.

HARPER METHOD SHOP

SHAMPOOING AND SCALP TREATMENTS

Exclusively For Men

Arrange today for an appointment.

Phone TUcker 4001 — 1122 Black Bldg. 4th & Hill

Specialists in Fine Clothes for Women and Misses Since 1886

MYER SIEGEL & CO.

617-619 South Broadway

A Special Sale of Chiffon and Medium Weight Hose

Friday and Saturday

$1.55 *a pair*

This offers an unusual opportunity to purchase these perfect full-fashioned hose at a greatly reduced price.

Ask for any of these shades:

French Nude, Blush, Ramona, Catalina, Sable, Adoration, Harvest, Coronado Tan, French Taupe, Wren, Lightwood, Platinum, French Grey and Silver.

Hosiery Section, Street Floor

VOGUE COMPANY
BROADWAY AT EIGHTH

Today and Saturday Narcissus Talcum

Bouton's French talcum powder, in a beautiful fluted glass bottle, with click type top. Exceptional quality—very fragrant. This is the only glass bottle of this quality talcum ever sold at this price.

SPECIAL **29c**
Two for 49c

On

Our First Anniversary

Of Service we offer the benefits of a remarkable purchase of our New York Buyers.

Here Are the Values

100 Dresses, Vals. up to 89.50
Sale Price 29.50

200 Dresses, Vals. up to 29.75
Sale Price 15.00

12 Fur-Trimmed Coats, Values up to 189.50
Sale Price 69.50

26 Fur-Trimmed Coats, Values up to 89.50
Sale Price 49.50

35 Fur-Trimmed Coats, Values up to 59.50
Sale Price 24.50

No Refunds or Exchanges During Sale

STANLEY-ANDERSON
2612 West 7th Street
(Near Rampart Blvd.)

CLEARANCE SALE

Closing Out All 1925 Papers

White Paint . $2.30 Gal.	Floor Enamel . . 80c Qt.
White Enamel . 75c Qt.	Johnson Wax . . 65c lb.
Floor Varnish . . 75c Qt.	Flat White Pt. . 60c Qt.
Fine House Pt. $2.85 Gal.	Wall Paper Cleaner 18c
Tiffany Blends . 25c Roll	Sanitas . . . . . . 30c Yd.
Bedroom Paper 10c Roll	Liv. Rm. Paper 25c Roll

UHL BROS.
821 So. Flower St. — TRinity 5425

Full Strength and Flavor—Pleases

MORTON'S SALT

"When It Rains IT POURS"

Allen's Nursery in Hollywood

"now is the time to plant"

FRUIT TREES — GRAPE VINES
BERRY PLANTS — SHRUBS

DECIDUOUS FRUIT TREES

2-year-old budded trees, every tree guaranteed true to name, all varieties of

PEACH PLUM FIGS PEAR NECTARINE APRICOT, ALMOND, PRUNE, APPLE, POMEGRANATE

6 to 8 ft. trees 75c each—10 for $6.50

CITRUS TREES

Washington Navel Orange
Valencia Orange
Eureka Lemon
Seedless Grapefruit
2-yr.-old select budded stock.
EVERY TREE GUARANTEED
$1.75 each

CALIFORNIA GRAPE VINES

2-year-old, strong, well rooted vines . . . will bear next year:
Thompson Seedless
Muscat
Black Cornichon
Zinfandel
Black Mission
Flame Tokay
Red Emperor
Malaga
15c each
$1.50 dozen

EASTERN AND FOREIGN GRAPE VINES

Concord
Diamond
Catawba
Malvoise
Black Muscat
Pink Thompson
Black Monukka
Zante Currant
25c each
$2.50 dozen

FERTILIZERS
GROZ-IT BRAND

Pulverized Sheep Manure. "No weed seeds."
$2.00 per 100 lbs.

COMMERCIAL FERTILIZER

(Fish, Blood and Bone Meal mixture.)
50 lbs. $2.00
100 lbs. $3.50

WALNUT TREES

"Placentia Perfection" soft-shell English walnut tree. The Best California Variety. 10 to 12-ft. trees.
$2.00 each
3 for $5.50

BERRY PLANTS

Red Raspberry
Black Raspberry
Loganberry
Mammoth Blackberry
Dewberry
Strong, thrifty roots.
15c each—$1.50 dozen

Corey's Thornless Blackberry
La France Raspberry (new variety)
20c each—$2.00 dozen

"EVERGREEN BERRIED SHRUBS"

Cotoneaster Pannosa (red)
Cotoneaster Franchetti (yellow)
Crateagues Crenulta (red)
Pyracantha angustifolia (yellow)
Pyracantha Yunnansis (red)
5 wonderful shrubs, green the year round, bearing great clusters of red and yellow berries. 3 to 4-ft. plants established in 1-gal. cans
40c each

FLOWERING PLANTS

Snapdragons
Stocks
Calendulas
Painted Daisy
Pansies
English Daisies
Lobelia
Verbenas
Corn Flowers
Scabosias
Strong plants from flat
35c dozen—$1.75 per 100 plants

Open Sundays — *We Deliver*

ALLEN'S NURSERY
8501 Santa Monica Blvd.
Cor. La Cienega Blvd.
HOLLYWOOD

Telephone **OXford 5904**

OUT OF TOWN ORDERS Shipped Express Charges Collect.

VENETIAN BLINDS
WINDOW SHADES
LINOLEUM

E. H. ELKELES, INC.
733 So. Hope St.

VAndike 3889 — TUcker 9359

TIMES WANT-ADS for Business Chances

THE WEATHER

[Official Report]

LOCAL OFFICE, U. S. WEATHER BUREAU, Los Angeles, Feb. 4.—[Reported by H. B. Hersey, Meteorologist.] At 5 o'clock a.m. the barometer registered 30.27; at 5 p.m., 30.23. Thermometer for the corresponding hours showed 54 deg. and 63 deg. Relative humidity, 5 a.m., 86 per cent; 5 p.m., 77 per cent. Wind, 5 a.m., north, velocity 4 miles; 5 p.m., west, velocity 5 miles. Temperatures, highest, 65 deg.; lowest, 52 deg. Rainfall for season, 7.81 inches; normal to date, 8.55 inches; last season to date, 3.07 inches. Barometer reduced to sea level.

WEATHER CONDITIONS.—Feb. 4: Light to moderately heavy snow has fallen during the past twenty-four hours in the North Atlantic States and the lake region, and rain has fallen over the Middle and North Pacific Slope. Moderate temperature is reported over practically the whole country this morning. In Southern California partly cloudy weather prevailed yesterday, with moderate temperature. Heavy rain reached as far south as San Luis Obispo, where 1.48 inches was reported this morning. The precipitation did not get south of the Tehachapi Range. Partly cloudy, unsettled weather may be expected in this vicinity Friday, with probably showers Friday.

SUN, MOON AND TIDES.—Los Angeles, Feb. 5: Sun rises 6:47 a.m., sets 5:27 p.m. Moon sets 11:14 a.m. Los Angeles Harbor, Feb. 5: High tides, 2:09 a.m. and 2:41 p.m.; low tides, 9:31 a.m. and 8:22 p.m.

LOCAL TEMPERATURES.—Feb. 4: Minimum and maximum temperatures from Southern California points, reported yesterday to the Los Angeles office of the U. S. Weather Bureau, were as follows:

Stations—	Max.	Min.
Bonita	66	44
Corona	65	41
El Cajon	66	41
Escondido	64	40
Imperial	75	41
Los Angeles Harbor	68	51
Mt. Wilson	44	36
Newport Harbor	65	55
Pasadena	66	44
Pomona	65	43
Porterville	65	46
Redlands	63	43
Riverside	68	45
San Bernardino	64	43
San Fernando	63	43
Santa Ana	61	47
Santa Barbara	65	48

LOCAL FORECAST

For Los Angeles and vicinity: Partly cloudy, with moderate temperature.

STATE FORECAST

SAN FRANCISCO, Feb. 4.—Weather forecast: San Francisco and vicinity: Showers and clearing; mild temperature; light southwest and west winds.

Northern California: Showers and clearing; mild temperatures; light southwest and west winds.

Sacramento, San Joaquin and Santa Clara valleys: Showers and clearing; mild temperatures; light southwest and west winds.

Southern California: Partly cloudy; mild temperature; light westerly winds.

ARIZONA FORECAST

PHOENIX (Ariz.) Feb. 4.—Forecast for Arizona: Friday and Saturday fair; little change in temperature.

COLORADO RIVER

YUMA (Ariz.) Feb. 4. — [Exclusive Dispatch from the U. S. Reclamation Service.] Gauge height Colorado River, 18.2 feet. Discharge, Thursday, 4600 cubic feet.

TEMPERATURES

Stations—Conditions, 5 p.m.	Temperatures— Max.	Min.	Precipitation.
Abilene—Clear	66	46	0
Boise	..	42	.01
Boston—Snowing	32	30	1.46
Buffalo—Cloudy	24	20	T.
Chicago—Cloudy	30	28	T.
Denver—Clear	54	28	0
Des Moines—Clear	30	20	0
Dodge City—Clear	44	28	T.
El Paso	..	40	0
Eureka—Cloudy	62	54	.35
Flagstaff—Partly cloudy	48	16	0
Fresno—Cloudy	60	52	.02
Galveston—Clear	64	52	0
Grand Junction	..	26	0
Havre—Cloudy	52	18	0
Helena—Cloudy	54	24	0
Huron—Clear	24	0	0
Independence	..	32	0
Kamloops—Cloudy	44	36	0
Kansas City—Clear	34	24	0
Knoxville—Cloudy	42	40	0
Lander	..	12	0
Los Angeles—Partly cloudy	65	52	0
Memphis—Raining	46	36	.01
Modena—Cloudy	44	28	0
Needles—Clear	76	46	0
New Orleans—Clear	70	48	0
New York—Snowing	24	..	.14
Oklahoma—Clear	44	34	0
Omaha	..	20	0
Phoenix—Clear	72	44	0
Pittsburgh—Cloudy	30	..	.01
Portland, Or.—Cloudy	54	48	.42
Rapid City—Partly cloudy	48	14	0
Red Bluff—Cloudy	56	50	.12
Roseburg—Clear	58	48	.38
Roswell—Clear	64	40	0
St. Louis—Cloudy	30	28	0
Minneapolis, St. Paul—Pt. cldy.	20	10	T.
Sacramento—Cloudy	58	52	.32
Salt Lake City—Cloudy	50	32	0
San Diego—Cloudy	64	52	0
San Francisco—Cloudy	62	56	.68
San Luis Obispo—Raining	64	56	.22
Santa Fe	..	28	0
Seattle—Raining	50	46	.14
Spokane—Cloudy	46	38	.26
Tampa—Clear	62	50	0
Tonopah—Cloudy	40	32	0
Tucson—Clear	68	36	0
Washington—Clear	40	26	T.
Winnemucca—Partly cloudy	54	38	T.
Winnipeg—Snowing	14	—4	.02
Yuma—Clear	74	44	0

—Below zero.

VITAL RECORD

MARRIAGE LICENSES

The following marriage licenses were issued yesterday. Name and age given.

AILMAN — CARROLL. Walter M. Ailman, 27; Edith M. Carroll, 21.
ALDAMA — MARTINEZ. Paulino Aldama, 22; Juana Martinez, 20.
BALTAZOR — BAILEY. Leo Louis Baltazor, 21; Aileen Sara Bailey, 20.
BARLET — LOGAN. William Silas Barlet, 51; Emma Josephine Logan, 31.
BARNES—HOGSETH. Arthur A. Barnes, 34; Lucille Marion Hogseth, 21.
BARRERA—MARIN. Martin Barrera, 21; Dolores Marin, 19.
BEVERLY — GRAVES. Chester D. Beverly, 40; Emma Lindell Graves, 22.
BROWN—LEE. Darrell Leslie Brown, 24; Ruth Marjorie Lee, 19.
BUNJES—HOLLAND. John M. Bunjes, 31; Ella M. Holland, 23.
BYAS—GATES. Nelson Byas, 48; Sallie F. M. Gates, 36.
CORNISH—LACINY. John Wesley Cornish, 44; Mayme Laciny, 36.
DE WOLFE — SULLIVAN. Manna Edward De Wolfe, 36; Elizabeth Anna Sullivan, 29.
DOUGLASS—LOSKAMP. Andrew Max Douglass, 21; Helen Loskamp, 20.
ELLSWORTH — OATES. Paul Dewey Ellsworth, 27; Daisy Belle Oates, 21.
FLOOD—GROSSI. Jerry Austin Flood, 22; Carmelita Grossi, 19.
GOODMAN — BORSTEIN. Dave Goodman, 30; Bertha Borstein, 23.
HERNANDEZ—GUERRERO. Luis Hernandez, 22; Monica Guerrero, 24.
HOLLUB — SKORVANICK. David Hollub, 47; Dora Skorvanick, 50.
HUNTER—GRAY. Harry Hunter, 43; Jessie Gray, 43.
KAHGAN—WOLFF. Philip A. Kahgan, 30; Florence Wolff, 24.
KIRCHHOFF—OHLAND. Richard E. Kirchhoff, 36; Rose D. Ohland, 40.
KOSKE — COMBER. Rudolph Salli Koske, 30; Leonora Comber, 30.
LEN—ERIKSON. Edward George Len, 25; Ruth Caroline Erikson, 23.
MADDUX—OLSON. Charlie Arthur Maddux, 42; Lillian Loraine Olson, 26.
MARTIN—MOORE. Oliver T. Martin, 26; Zoe H. Moore, 25.
McDERMOTT — ERNEST. Morris Clark McDermott, 21; Dorothy Mildred Ernest, 24.
MELIOR—KEYWORTH. William W. Melior, 58; Sadie King Keyworth, 40.
MORRISON—LOPEZ. Maner Morrison, 23; Florence Lopez, 21.
PEREZ—ROMERO. Edward L. Perez, 23; Carrie P. Romero, 21.
REDDEN — DIAS. Fred Redden, 57; Anna K. Dias, 50.
ROBB—WILLIAMS. Donald A. Robb, 28; Margaret H. Williams, 21.
ROMERO—SMITH. Charles R. Romero, 24; Billie Smith, 19.
ROTH — HOFFMAN. Henry Roth, 25; Edna M. Hoffman, 26.
SHERER — GRUNDTNER. Charles Sherer, 26; Marguerite Grundtner, 22.
SORENSEN — JOLLEY. Lewis P. Sorensen, 23; Hanna Jolley, 22.
STEARNS—BOWMAN. Edward Hurlbert Stearns, 48; Clara Bowman, 40.
STORM — BEGAY. Joe H. Storm, 26; Altha H. Begay, 24.
THOMAS — WILLIAMS. Sydney A. Thomas, 23; Ethel Victoria Williams, 20.
WAGNER — SCHWARTZ. William W. Wagner, 28; Bella Rae Schwartz, 25.
WELLS — BARCLAY. John Wells, 26; Martha Louise Barclay, 21.
WERRING — LONG. Frank Werring, 26; Anna Bell Long, 16.
WILLIAMS—ATTLETWED. Earl L. Williams, 22; Olive R. Attletwed, 31.
YOUNG—FAUDE. Grover C. Young, 36; Paula M. Faude, 23.

BIRTHS

Names, sex, place and date of birth.

DAVISON. Mr. and Mrs. Arthur. Boys (twins.) Southwest Maternity Hospital. February 1.
DUANE. Mr. and Mrs. Ray. Boy. 1207 South New England street. February 1.
ELLIOTT. Mr. and Mrs. Paul. Boy. Good Samaritan Hospital. February 2.
GOODFELLOW. Mr. and Mrs. Jasper. Boy. Monte Sano Hospital. February 1.
HANCOCK. Mr. and Mrs. Cyril. Boy. 444 Orlando avenue. February 3.
HOWARD. Mr. and Mrs. Ben. Daughter. General Hospital. February 1.
KENNELL. Mr. and Mrs. Raymond. Boy. 1409 East Fortieth street. February 2.
LAMBERT. Mr. and Mrs. Frank. Boy. St. Vincent's Hospital. February 1.

DIVORCE SUITS FILED

ASKEW. Herbert A. against F. R.
BARKER. Babette against Jack C.
BLAND. Velzora against Calvin.
BOWER. Leander F. against Minnie.

DIVORCE SUITS FILED

BRADY. William W. against Meda.
BURDETT. Irene Julia against Robert James.
DE SUES. Earl against Gladys Loretta.
FABLE. Doris R. against Frank M.
FIELDS. Ola against George L.
GALLAGHER. Charles Le Roy against Mary.
GATES. Clara against Mark G.
HARRIS. Katheren against James G.
HIGUERA. Frank G. against Jennie Hazel.
HILL. Nellie M. against William W.
JOHNSTON. Edith L. against William W.
KENNEDY. Clara against Harry.
LOCKHART. John D. against Dorothy Matey.
MAGEE. Annette against Earle W.
MASON. Helen against Walter.
PLEASANT. Cora M. against Roy C.
REEVES. Annie against William A.
RILEY. Alma C. against Elias N.
ROTH. H. R. against Amelia D.
SCOTT. Mary against William B.
SHINN. Margaret against Thurston A.
STEWART. Henry T. against Mattie.
VAN NESS. Eva B. against Joseph.
WILKS. Roy against Ethel Martha.
WELLS. Frances E. against Wellington A.

DIVORCE DECREES GRANTED

ASBURY. Sylvia E. from Irvin B.
BALLARD. Sarah Adosha from Gilbert.
BARTH. Estelle from Gearhart.
BUSH. Emma N. from Edwin D.
CRUMP. Ione Henderson from Allen Terry.
DENNY. Mildred Thomas from H. N.
FINKELSTEIN. Fanny from Benedict.
FISH. Vernon G. from Beatrice Marie.
GRAY. Anna from James.
HALLER. Nellie Porter from Walter.
HENZIE. Inez from Le Roy.
KILLIAN. Zillah from Louis.
KINZELL. Florence E. from Earl R.
OSBORNE. Hazel from Miles L.
PAUL. Jennie S. from Edwin Gardner.
REAMS. Helen from Earl.
RONK. Ruby from Edmond W.
SEABROOK. Irene from Martin.
THOMAS. Virginia from Lawrence M.
TURNER. Reno Vivian from Albun Leonard.
VOLZ. Frances from Roland C.
VOORHEES. William C. from Eva Wales.
WALTER. Henry Albert from Hattie Cora.
WALTERS. Benjamin Joseph from Elizabeth E.
WEAVER. Amos from Mildred.
WEISBERG. Jacob from Julia.
WESTOVER. Julia from Leo D.
WILSON. May Ruth from Abe.

NATURALIZATION PETITIONS

Petitions for naturalization, with name, nationality and residence given, have been filed with the United States District Court, as follows:

Michael Joseph Brown, 136 West Twenty-fifth street; Ireland.
Pietro Cima, San Pedro; Italy.
David Corradetti, San Pedro; Italy.
Eugene Christian Eymann, 1365½ East Sixtieth street; Germany.
Arthur Rolland Day, 3817½ Wisconsin street; Canada.
Mrs. Dorothea Katherina Huttman, 1835 Taft avenue; Germany.
Yossel Beatman, 2921-B Brooklyn avenue; Russia.
Carl Albert Johanson, 464 South Milton avenue; Sweden.
Eugene Genes, 937 Terrace 49; Hungary.
Carl Wolfle, 427 West Avenue 43; Germany.
Oganes Chatchaturoff, 343 South Clarence street; Russia.
Otto Kamph, 349 South State street; Poland.

OFFICIAL DEATH LIST

Name and place of death—	Age.	Date.
BIRNER, Joe. Los Angeles	25	Feb. 2
BREWER, James. Los Angeles	25	Feb. 2
FRYER, James. Los Angeles	45	Feb. 2
GREGORY, Mary. Los Angeles	44	Feb. 3
McDEMID, Lyden. Los Angeles	28	Feb. 1
MEYER, Barbara. Los Angeles	66	Feb. 2
MILLSPAUGH, William. Los Angeles	63	Feb. 2
MORAN, Mary. Los Angeles	24	Feb. 4
MURRAY, Lucy. Los Angeles	65	Feb. 3
NIXON, George. Los Angeles	65	Feb. 1
PAGE, Edith. Los Angeles	55	Feb. 2
PASCOE, Paul. Los Angeles	80	Feb. 2
PLUSHKELL, Ada. Los Angeles	42	Feb. 3
POST, Carrie. Los Angeles	76	Feb. 3
REDSHAW, Charles. Los Angeles	67	Feb. 2
TAYLOR, Charles. Los Angeles	74	Feb. 1
TIPPS, Jesse. Los Angeles	57	Feb. 2
WEINSTOCK, Matilda. Los Angeles	56	Feb. 3
WEST, Orpha. Los Angeles	72	Feb. 3

DEATHS

With Funeral Announcements.

BARRY. At 816 Wall street, February 3, Lottie M., daughter of Mr. and Mrs. R. S. Barry, sister of Mabel and Carl C. Barry, aged 44 years.
Funeral services at Bresee Brothers' chapel, 855 Figueroa, Saturday at 3 p.m.

BARTON. Fred Barton.
Funeral today at 9 a.m., Evergreen Cemetery chapel. Gus Alvarez & Moore, directors.

BRADLEY. At 1040 South Parkview street, James C. Bradley, aged 47 years, beloved husband of Mrs. Cora M. Bradley.
Funeral services today at 1 p.m. from the funeral parlors of W. A. Brown, 1335 South Flower street. (Peoria, Ill., papers please copy.)

BROWN. Los Angeles, February 4, Lottie, wife of Alonzo Brown.
Remains at Bresee Brothers, 855 Figueroa. Interment, Independence, Cal.

CARTER. Of 5934 Fayette street, Ed F. Carter, beloved husband of Jessie E. Carter and father of Pearl L. Grice.
Funeral services at Cresse's, Saturday, 10 a.m.

CASE. Charles W. Case.
Remains at the parlors of W. A. Brown. Notice of funeral later.

CONSIDINE. At Pasadena, February 4, 1926, Mrs. Harriet M. Considine, aged 91 years.
Funeral notice later. Turner & Stevens Co., directors.

COWLEY. February 3, Clara Jane Cowley, aged 3 months and 23 days, infant daughter of William A. Cowley, grand-daughter of Mrs. Linnie Cowley, Los Angeles, and Mr. and Mrs. G. A. Walker of Fresno, Cal.
Services will be held Saturday afternoon at 2 o'clock in Garrett Brothers' chapel, 1237 South Flower street.

CRESWELL. Mrs. Mary Titus Creswell of 2130 Norwalk avenue, Eagle Rock, beloved mother of Robert, Stanley, Thaddeus and Miss Elizabeth Creswell.
Remains at Eagle Rock Funeral Chapel, 4824 Eagle Rock Boulevard. Funeral notice later.

CROTHERS. Mary Moore Crothers, in this city.
Remains at the parlors of Pierce & Lowe.

DOERNER. At her home, 5318 Lincoln avenue, February 4, 1926, Mrs. Eliza Doerner, aged 87 years, formerly of St. Louis, Mo.
Turner & Stevens Co., Pasadena, directors.

DRAIN. February 3, at 941 South Park View street, John H. Drain, aged 73 years, beloved husband of Elizabeth Drain and loving father of Lillian Drain.
Funeral from the chapel of Peck & Chase Co., 1213 South Figueroa street, Friday, February 5, at 2:30 p.m.

ERICKSON. Walter Erickson, late of 517 San Julian street.
Services will be held Saturday at 2 p.m. from the Ruppe Mortuary, 843 South Figueroa street.

EYNON. At 4725 Ambrose street, Mary Eynon, beloved wife of Charles M. Eynon, loving mother of Mrs. Jennie Lucas and Charles M. Eynon, Jr.
Services at the D. C. Gulick Mortuary, 1243 South Flower street, Saturday at 2 o'clock.

GAYENECHE. Mariana, of 4429½ South Park.
Remains at chapel of Gus Alvarez & Moore.

GEHLBACH. February 4, 1926, Henry Gehlbach, husband of Caroline Gehlbach of 3620 South Vermont avenue.
J. D. Faris & Co., directors.

GRAY. Michael Gray, aged 82 years, loving father of Anna, Frank and Anthony Gray.
Services Saturday, 1 p.m., from the parlors of L. F. Utter, Broadway at Forty-second Place.

HOWARD. At Monterey Park, February 4, 1926, Cordelia C. Howard, aged 71 years, formerly of Bangor, Marshall county, Iowa; beloved wife of George S. Howard, and mother of M. J. Cammack.
Funeral Saturday afternoon at 2 o'clock from chapel of Turner, Stevens & Turner, Alhambra. Interment, Mountain View Cemetery.

HUEY. Charles P. Huey, late of 1137 Formosa street, husband of Imogene W. Huey, father of James J. Huey of San Francisco.
Services will be held Saturday at 3 p.m. from the Ruppe Mortuary, 843 South Figueroa street.

JENKINS. February 3, 1926, John J. Jenkins, beloved husband of Hazel I. Jenkins.
Funeral services, under the auspices of Southern California Lodge, No. 278, F. & A. M., will be held at the Masonic Temple, corner Pico and Figueroa streets, Friday, February 5, at 2 o'clock p.m. Geo. A. Fitch, director.

KALTMEYER. Funeral services for Pauline Kaltmeyer, today (Friday) at 2 p.m., from Pierce Brothers' chapel, 720 West Washington street. Please omit flowers. Interment private.

KIMBALL. February 4, at 940 West Thirty-third street, Mary A. Kimball, loving mother of Mrs. Elizabeth Kimball Wuerker, sister of W. S. and J. R. Home of this city.
Funeral services Saturday, February 6, at 1 p.m., from Pierce Brothers' chapel, 720 West Washington street. Interment private.

LA MARR. Barbara (Reatha Dale Watson,) late of 1224 Boston avenue, Altadena, Cal., wife of Jack Daugherty, mother of Donald La Marr, daughter of Mr. and Mrs. W. W. Watson, sister of Billy De Vore (W. W. Watson, Jr.)
Funeral today at 2 p.m. from chapel of Walter C. Blue Co., 717 West Washington street.

LAUX. At 3442 Berwick street, Anna Laux, aged 64 years, beloved mother of Charles W. Mears, Margaret Oaness, Anna Ault, Frances Kind and Elizabeth Wright.
Requiem mass at Church of the Resurrection, 1142 Lorena street, today at 9:30 a.m. Interment, Forest Lawn Cemetery. John R. Paul Co., directors. (Denver papers please copy.)

LEWIS. February 4, Abbie A. Lewis, aged 85 years, 3 months and 12 days, aunt of Mrs. Katherine Forest, Miss Helen Louise Kimball, Laurence K. and Lambert H. Thompson.
Funeral services will be held Saturday, February 6, at 2 p.m., from the Connell chapel, 1229 South Hope street.

LONG. Funeral services for Oath Long will be held today (Friday) at 3 p.m. from the chapel of R. C. Dellenbaugh & Co., 650 Venice Boulevard.

MATHERN. At 1861 West Adams street, Harriet C. Mathern.
Remains at Reed Brothers' chapel.

MATTHEWS. February 4, at 6934 Bonsallo avenue, Norman Howard Matthews, beloved husband of Virginia N. Matthews and loving father of Donald H. Matthews.
Remains at Pierce Brothers. Announcement of funeral later.

McDONNELL. February 4, 1926, John McDonnell.
Remains at the chapel of Geo. A. Fitch.

MORAN. February 4, Mary ... of Harry Moran, ... Moore, and sister of ... tive of Texas, aged 24 years.
Funeral Saturday, February ... from the chapel of ... 1031 South Grand avenue ... St. Vincent's Church at ... Calvary Cemetery.

OLSON. Walter Richard, Jr., ... Alvarado street, beloved ... R. Olson and Evelyn ...
Funeral services, 2 p.m. ... bie Funeral Church ...

PAGE. Services for Mrs. ... 2953 Wellington Road, ... 2 p.m. from the Ruppe ... Figueroa street.

PARKER. The funeral services ... will be held today at 2 p.m. ... parlors of W. A. Brown ... street.

PASCOE. In this city, Paul ... Remains were forwarded ... Laramie, Wyo., for service ... Reed Brothers.

PLUSHKELL. February 3, Ada ... wife of August B. Plushkell ... of Robert Plushkell, and ... Ada Lasher, and sister of ... R., Robert E. and Mabel ...
Funeral Saturday, February ... from the chapel of ... 1031 South Grand avenue ... St. Cecilia's Church at ... Calvary Cemetery.

POST. At Eagle Rock, Mrs. ... 2475 Ridgeview avenue, ... Rev. Martin Post, beloved ... laide M. Cory.
Funeral services Friday ... Little Church of the ... Cemetery. Arthur E. ...

REDFERN. At 1187 North ... garet E., beloved wife of ...
Funeral from the Little ... ers, in Forest Lawn ... o'clock. Peck & Chase Co. ...

REDSHAW. At 647 Parkman ... Redshaw, aged 68 years ... Arline F. Redshaw.
Funeral today at 2 p.m. ... Clair Overholtzer Co. ...

REMINGTON. In this city, ... Samuel W. Remington, ... father of Mrs. Fred E. ... selmo, Cal., and Harry ... Venice, Cal.
Remains at the Robinson ... 817 Venice Boulevard.

ROBERTSON. Fred H. Robertson ... Vernon avenue, beloved ... Robertson and father of ... Earl, Henry Robertson ...
Services at Los Angeles ... chapel, 2517 Pasadena ... ruary 6, 1926, at 2 p.m.

ROWLAND. February 2, ... loved husband of Mrs. ... father of Mrs. Clarence ... K. Clarence Moore; ... and Helen Moore.
Funeral from the residence ... ala Brae street, Friday, ... a.m. Solemn requiem ... of St. Vibiana at 10 a.m. ... Cemetery. Cunningham & O'Connor ...

SANGSTER. At 1525 West ... Hannah Sangster, ... Heaton of this city and ... cester, Mass.
Funeral services ... 2:30 p.m., from the chapel ... 721 West Washington ...

SCHMELING. Robert Emil ... and Mrs. E. E. Schmeling ... seventh Drive.
Services will be held ... the Ruppe Mortuary, 843 ...

SCHMEIDEBERG. At 1217 ... Place, February 4, ...
Remains at R. C. Dellenbaugh ... Venice Boulevard. Notice ...

SMITH. February 4, Thomas ...
Remains in care of Reed ... Washington street.

SUNK. Loyd Sunk died ... beloved husband of Mary ... of George Sunk, ... Sunk, brother of Earl ...
Body at Clark F. & ... West Washington. ... Church, Fourth and ... ruary 6, at 9 a.m. ... tery.

TOLL. At her home, 415 ... Eleanor Joy Toll, aged ... of Charles H. Toll, ... Jr.; Gerald S., ... Toll; sister of Miss ... John H. Faisy.
Remains to lie in state ... 6, from 10 a.m. to ... Afternoon Club, ... services will be held ... tle Church of the ... place at Forest Lawn ... & Eyerick, directors.

WALKER. Thomas J., ... husband of Josephine ... of Fred Walker, ... Clara Walker of ... Weightman of Chicago.
Funeral services from ... Maclay avenue, San ... ruary 6, at 1:30 p.m. ... Cemetery.

WALLACE. Arthur Wallace ...
Remains at the parlors of ...

WEBSTER. William Wallace ... suddenly from heart ... Portland, Or.; beloved ... and William Clark ... Stella N. Webster and ...
Funeral services ... family home, 1736 ... Gates, Crane & Earl, ...

WEINSTOCK. At 281 South ... M. Weinstock, beloved ...
Funeral services at ... Interment, Forest Lawn ...

WEST. Orpha B., late of ... and street, beloved ... and Fred A. West.
Funeral services ... Bramble Funeral Church ...

WILCOX. At 1424 South ... Sarah F. Wilcox, beloved ... L. Wilcox.
Funeral from the chapel ... Co., 1213 South Figueroa ... 2:30 p.m.

WILSON. Valentine Wilson ...
Remains at chapel of ...

YBARRA. At 1939½ ... Juana M. Ybarra.
Remains at Bresee ...

FUNERAL NOTICES

W. S. HELLYER, Recorder.

LODGE NOTICES

SCOTTISH RITE ... South Hope street ... meeting. Visiting ... invited.

FUNERAL DIRECTORS

RUPPE MORTUARY
Best Equipped, Oldest ... 843 SOUTH FIGUEROA ... 4540 SOUTH WESTERN ...

E. CLAIR OVERHOLTZER ... FORMERLY ...

E. E. OVERHOLTZER ... Trinity 9979 ...

ROBINSON & ... FORMERLY BOOTH & ... WE. 5454—5455. ...

BROWN BROTHERS ... 935 W. WASHINGTON ...

Robt. Sharp & Son ...

E. C. KOOP— ...

CEMETERIES

FOREST LAWN ... "The Cemetery ... Cemetery, Mausoleum ... Every form of burial ... "Among the ... Glendale Ave. & San Fernando ...

BEAUTIFUL HOLLYWOOD Cemetery-Mausoleum-Crematory Convenient and ... 6000 Santa Monica ... Holly. 8455. ...

INGLEWOOD PARK ... COLUMBARIUM ... Outside Los Angeles ... On Redondo ...

VALHALLA MEMORIAL AND ... PARK ... "THE MODERN ... FOREVER ... Hollywood Way and Valhalla ... Office 630 Pacific Mutual ...

OAKWOOD ... At Chatsworth ... PERMANENCY ... 603 UNION BANK ...

ROSEDALE ... Crematory ... Vault ... 1831 West Washington ...

CEMETERY ...

LOT in Inglewood Park ... ments, cheap for cash. ...

MUST sell three ... GLadstone 1940.

FLORISTS

THE ALEXANDRIA ... HOTEL ALEXANDRIA ... VA. 0961 FOR EXQUISITE ...

... XLV.

...UTO CLUB D... OF ROAD-...

...efuses to Take ... Highway Progr... Gets Fair Sh...

That the Automobile Club ... nd to be a party to any ... does not guarantee to S... l division of all highway f... inuation of political log r... made evident yesterday by ... attitude of the great south-... motoring organization wa... known as the result of an ... ncement of a conference ... today by the California State ... mobile Association and vari... other organizations, largely ... the northern part of the ... for the purpose of popular... what the southern club de... as a program which favors ... ern California at the expense ... uthern California, and what ... rs to be another attempt by ... rn interests to hoodwink the ... ng public and all other tax... of Southern California into ... ning to furnish the lion's ... of highway funds for the ... and receiving back, as in the ... only a small expenditure of ... funds on Southern Califor... ighways.

CALLED OLD TRICK

... scheme being promoted by ... orthern interests is declared ... merely a repetition of time-... political tricks for leading ... blic into a continuation of a ... unfair to the southern part ... State, costly to Southern ... rnia taxpayers, and altogeth... worthy of the second State in ... ion in ownership of automo-...

... ough the statement of W. L. ... tine, president of the Auto... Club of Southern Califor... was couched in diplomatic ... ge, its force is apparent to ... versed in highway matters, ... indicated that the time has ... for supporting the old sys... political maneuvering which ... aded future debts of tens of ... ns of dollars on taxpayers ... ndreds of miles of roads that ... pronounced purely local and ... le interest to taxpayers at ... and has failed utterly to ... e promised results.

... further asserted that to ... lief at the hands of the Leg... e is futile, so long as that ... vades the obligation placed ... by the constitution of the ... to reapportion representation ... Legislature whereby South... alifornia would have equal ... in the affairs of the State, ... lose in the matter of high... does this discrimination ... it is pointed out, but it fol... lows through all manner and ... of legislative appropriations, ... pays the bill for exten... to the State university in ... rth, but when increased fa... for the Southern Branch of ... ate university are required, ... ople of the south must do... aluable land in order to ob... e extensions.

END OF POLITICS

... connection with the issuance ... statement, it was demon... strongly that the Automo... ub of Southern California is ... to a program taking the ... ays out of politics, and plac... r future development on a ... engineering and economic ... hat will be fair to Southern ... nia taxpayers.

... facts upon which the Auto... Club bases its decision for ... posed action concerning ... highway matters, are set ... below, and it believes they ... onvince every fair-minded ... of the State of California of ... cessity of writing into the ... ution of this State a fun... al law under the direction ... ch State highway work can ... l in an equitable, orderly ... siness-like manner. A few ... e facts, the results of sev... ars of investigation into ... highway affairs are: ... fornia's State highway sys... s been created by act of ... ture. ... hern California has 33 1-3 ...

...ued on Page 2, Column 4)

...AZA GETS M...

Resolutions Urging U... to Committee and T...

...rther popular support of th... was given yesterday when tw... carry out the order of the ... d by the City Council to the ... imilar indorsement was forw... animous adoption by the El S...

... two resolutions sent to ... ttee were forwarded by the ... Councilmanic Improvement ... tion and the East Holly... Improvement Association. ... rmer was read before the ... prior to its being sent to ... tee. Both resolutions and ... ber of others to the same ... adopted by various civic or... ons within the past few ... will be considered by the ... tee at its meeting Monday. ... wing unanimous adoption ... resolution indorsing the ... ite, the El Sereno-Farm-... sociation, representing cit... nd property owners in the ... covered in its legal name, ... ed copies of the resolution ... Council and the Railroad ... sion.

...OLUTION ADOPTED

... for its adoption was ...

...DAY'S BIBLE TEXT

... ow, O Lord, thou art our ... ; we are the clay, and ... ur potter; and we all are ... ork of thy hand." Isaiah ...

AUTO CLUB DEMANDS END OF ROAD-FUND POLITICS

Refuses to Take Part in Further Highway Program Until South Gets Fair Share of Money

That the Automobile Club of Southern California does not intend to be a party to any future State highway program that does not guarantee to Southern California a fair and equal division of all highway funds and does not prevent the continuation of political log rolling in State highway affairs was made evident yesterday by officials of the club.

The attitude of the great southern motoring organization was made known as the result of an announcement of a conference to be held today by the California State Automobile Association and various other organizations, largely from the southern part of the state, for the purpose of popularizing what the southern club declares to be a program which favors Northern California at the expense of Southern California, and what appears to be another attempt by selfish interests to hoodwink the motoring public and all other taxpayers of Southern California into consenting to furnish the lion's share of highway funds, for the north, and receiving back, as in the past, only a small expenditure of state funds on Southern California highways.

CALLED OLD TRICK

The scheme being promoted by northern interests is declared to be merely a repetition of time-worn political tricks for leading public into a continuation of a policy unfair to the southern part of the state, costly to Southern California taxpayers, and altogether unworthy of the second State in point of population in ownership of automobiles.

Through the statement of W. L. Stewart, president of the Automobile Club of Southern California, this club was not crushed in diplomatic silence, its force is apparent to those versed in highway matters. It is indicated that the time has arrived for supporting the old system of political manoeuvering which has resulted in future debts of tens of millions of dollars on taxpayers and hundreds of miles of roads that are unwarranted purely local and of little interest to taxpayers at large, and has failed utterly to produce promised results.

It is further asserted that to withhold at the hands of the Legislature is futile, so long as that body ignores the obligation placed upon it by the constitution of the state for proportion representation in the Legislature whereby Southern California would have equal voice in the affairs of the State, as it does in the matter of highway funds, and when this discrimination is pointed out, but it follows through all manner and kind of legislative appropriations, to pass the bill for extension of the State university in the south, but when increased facilities for Southern Branch of the university are required, people of the south must do without land in order to obtain concessions.

END OF POLITICS

In connection with the issuance of this statement, it was demonstrated that the Automobile Club of Southern California is not engaged in a program taking the form of politics, and placing future development on a basis of engineering and economic soundness, and that will be fair to Southern California taxpayers.

The facts upon which the Automobile Club bases its decision, for proposed action concerning highway matters, are set forth, and it believes they will convince every fair-minded citizen of the State of California of the necessity of writing into the constitution of this State a funding plan under the direction of the State highway work can be carried on in an equitable, orderly and business-like manner. A few of the facts, the results of several years of investigation into highway affairs are:

California's State highway system has been created by act of the Legislature.

Southern California has 33 1-3

Continued on Page 2, Column 4)

MULLINS IN CITY; OTHER NAME'S MOON

"Times" New Comedian Meets the Folks; Says He'll be on the Job Monday

Moon Mullins is in town.

He arrived yesterday and reported immediately to "Boss" Dodge, head of The Times art department to whom Moon has hired out.

Don't know Moon Mullins?

Well you will because he's mighty easy to take. Makes friends fast and holds 'em hard.

Moon hails from Chicago where he has long been the village cut-up, but he is known hither and yon. In fact he's the most traveled young man in the country.

Moon Mullins is funnier than a whole flock of vaudeville acts because his style is no wise cramped by dimensional limitations. He's a citizen of the world.

"Tickled pink to get here," he said, "and I cer'ny congratulate The Times on grabbin' me off. Sure, I'll be on the job Monday morning. It'll be that big laff spot near the middle of the comic page, and believe me 'Bo I've got a flock of side twisters for the folks out front. Pleased to meetcha, gang. Stick around."

Moon Mullins is the brain child of Frank Willard. He is the hero of the latest comic strip to be added to The Times gallery of fame which already includes the Gumps, Walt, Skeezix and Blossom, Winnie, Harold Teen, Jimmie and the other old friends. Moon Mullins is a worthy addition to the distinguished company and will make himself one of the family in no time.

"I hope to continue drawing my favorite comic," writes Artist Willard, "till I have white whiskers, because I like Moon Mullins better than a brother."

Moon Mullins starts Monday. Watch for him.

Fine Arts Film Studio to Make Improvements

Improvements aggregating $100,000 are planned for the Fine Arts Studio, 4500 Sunset Boulevard, according to an announcement yesterday by Nat Deverich, president.

The Fine-Arts leases space to independents. Its occupants will be the Harry J. Brown Productions, the Harry Garson Productions, the Fairmont Productions, Filmcraft, Rayart Productions, John Ince and Charles Hutchinson Productions, it is said.

Included in the improvements are the erection of a large stage and administration buildings.

PLAZA GETS MORE BACKING

Resolutions Urging Union Depot Location Sent to Committee and Third Given Council

Further popular support of the Plaza site for a union terminal was given yesterday when two resolutions asking that the City Council carry out the order of the State Railroad Commission were introduced by the City Council to the Public Utilities Committee and a similar indorsement was forwarded to the El Sereno-Farmdale Improvement Association for its adoption by the [illegible]

The two resolutions sent to committee were forwarded by the Councilmanic Improvement Association and the East Hollywood Improvement Association. The former was read before the council prior to its being sent to committee. Both resolutions and those of others to the same effect, adopted by various civic organizations within the past few days, will be considered by the committee at its meeting Monday. Following unanimous adoption of a resolution indorsing the Plaza site the El Sereno-Farmdale Improvement Association, representing citizens and property owners in the district covered in its legal name, adopted a resolution at the regular meeting of the Council and the Railroad Commission.

[illegible] RESOLUTION ADOPTED

[illegible] for its adoption was made by Director Philip I. Smoot and it was seconded by Director David Small. The resolution was signed by J. Paul Swickard, president, and Mae Conant, secretary.

The resolution as adopted by the association, follows:

Whereas, the members of the El Sereno-Farmdale Improvement Association, an association organized for the purpose of representing and protecting the people in the El Sereno and Farmdale districts, and

Whereas, there is now pending before the Railroad Commission of the State of California an action instituted by the City Attorney on behalf of the city of Los Angeles, asking the Railroad Commission to compel the various railroads operating in and out of Los Angeles city to construct a union terminal station to be located at the Plaza, and

Whereas, the Railroad Commission of the State of California, backed by the Interstate Commerce Commission, ordered said union station to be located at the Plaza site, and

Whereas, the city of Los Angeles has grown to be and is now one of the greatest cities of America, composed of over a million human beings, who are to be served by the railroads which could not exist without these people, who feel the need of a union station.

Therefore, be it resolved, by this association, that the order of the Railroad Commission of the State of California be carried out according to their last ruling that a union terminal station be established in the city of Los Angeles at the Plaza site.

ANOTHER RESOLUTION

The resolution of the Thirteenth Councilmanic District Improvement Association, signed by President Robert T. Hale and Secretary S. I. Smoot, was adopted on motion of

(Continued on Page 2, Column 6)

TODAY'S BIBLE TEXT

"Now, O Lord, thou art our father; we are the clay, and thou our potter; and we all are the work of thy hand." Isaiah lxiv:8.

WAMPAS FROLIC WORLD BEATER

Ranks First in Cash Receipts and Pulchritude

Sixty-five Hundred Witness Annual Classic

Thirteen New Stars Added to Constellation

With every available seat of the 6500 afforded by the new Shrine Civic Auditorium filled and hundreds lining the walks outside to get a glimpse of arriving film celebrities, the annual Wampas frolic and ball at which thirteen newly arrived stars were officially introduced to the motion-picture world easily eclipsed each of the four previous events and established a world record for the theatrical domain in that the $45,000 netted by seat sales is reported by Roy H. McCray of the Wampas committee to far exceed any other financial return in the history of theatricals.

This yearly classic of the motion-picture industry found an ideal atmosphere and setting for the spectacular program which was planned and presented by Sid Grauman, the pre-eminently successful progenitor of the prologue.

And not the least impressive phase of the occasion were the breath-taking gown creations and other garb worn by film actresses and fair members of the audience.

ENTER NEW STARS

Every film star of note in the nation who was not detained elsewhere by serious illness or other unkind acts of Providence, was there, many of them participating in the most elaborate of programs—all to extend the "glad hand" to the thirteen Wampas Stars of 1926, Dolores Costello, Janet Gaynor, Dolores Del Rio, Vera Reynolds, Mary Brian, Fay Wray, Sally O'Neill, Joan Crawford, Mary Astor, Sally Long, Joyce Compton, Marceline Day and Edna Marian.

The program, the most varied and costly yet offered in the history of the institution, was indeed a visual and auditory tribute to the genius of Mr. Grauman, and those who participated. It was opened with the "Overture Characterisque," a composition specially prepared by Leo Forbstein, through courtesy of Publix Theaters.

COMES IN CLOUD

Then came a message "From the Realm of the Stars." A realistic mass of clouds was projected across the largest stage in the world and in its midst was seen riding, in a dirigible, the inimitable Charlie Murray. Making a safe landing, he humorously introduced himself as the master of comedy and assumed command of the situation.

A Ballet Petite Enfants, presented by sixty-five trained artistes of Ernest Belcher, all under 8 years of age, received with unstinted approval, as did the next number, offered by "Our Gang," Hal Roach's youngsters of comedy fame.

When the Royal Saxaphone Sextette, comprising Los Angeles artists, had played three selections, more than a score of cinematographers who worked in the biggest pictures of the year just passed, were introduced by Mr. Murray, and there was a merry clicking of cameras as the battery trained its guns upon the vast and colorful assemblage.

At this point, Bert Lytell relieved Mr. Murray as master of ceremonies, he being succeeded in turn later by Lew Cody.

The Egyptian Usherettes for Grauman's presentation of a premier night at his Egyptian Theater, favored with a bit of appropriate dancing, after Grauman himself had been introduced to the applauding throng.

Doug Fairbanks's exhibition of a Badminton adaptation made a big hit, it being in reality a session of English tennis. Officiating was none other than Dan Tobey, the announcer so well known to every local patron of things pugilistic.

(Continued on Page 2, Column 3)

CLINE HEADS DETECTIVES

Assistant Named to Position Resigned by G. K. Home; Finlinson Appointed Inspector

Assistant Captain of Detectives Cline was appointed head of the detective bureau yesterday as successor to George K. Home, who resigned as detective chief last year.

Jonathan Finlinson, who has acted as detective chief since Home's resignation with the title of Acting Captain of Detectives, was appointed inspector of detectives.

The appointments were announced yesterday by Chief of Police Heath shortly after the Civil Service Commission had certified the results of the recent examinations to fill the posts of detective captain and inspector of detectives.

Chief Heath explained that Cline came out fourth in the examination, being topped by Finlinson, Acting Inspector of Detectives Davis and Assistant Captain of Detectives O'Brien. But both Finlinson and Davis, Chief Heath said, requested that their names be withdrawn from consideration for the post of detective captain and he selected Cline from the three remaining candidates who placed highest in the examinations.

WORKS WAY TO TOP

As a result of the shift, Davis will revert to his old rank of detective lieutenant, Chief Heath said.

It also was announced by Chief Heath that Finlinson, at his own request, will be placed in charge of the police training school. At the present time Finlinson is in Chicago, where he is seeking to

(Continued on Page 2, Column 5)

Capt. Cline

Baby Stars in Film Firmament Acclaimed at Wampus Ball

Thirteen New Beauties of Cinemaland

In the bottom row, left to right—Vera Reynolds, Sally Long, Dolores Costello, Joan Crawford, Marceline Day, Janet Gaynor, Sally O'Neill and Mary Brian. In the top row, left to right—Edna Marian, Fay Wray, Mary Astor, Dolores Del Rio and Joyce Compton.

POLICE CAPTAIN INDICTED

Hagenbaugh and Two Other Officers Face Charges of Bribery in Liquor "Protection" Case

Capt. W. L. Hagenbaugh and Patrolmen W. A. Ross and H. P. Hache, all three under suspension, were accused of bribery in grand jury indictments returned before Judge Hahn yesterday. The indictments followed an investigation of several weeks, brought on by testimony in a liquor case in Federal court. Capt. Hagenbaugh surrendered in Judge Hahn's court shortly after the indictment was returned and deposited $2500 cash bail. Hache was arrested later by Deputy Sheriff's King and Collins, who then began search for Ross.

Capt. Hagenbaugh, Ross and Hache are charged jointly with bribery in one indictment, and Ross alone in another. Mrs. Effie Erickson, said to be a San Pedro bootlegger, is named as the briber in both indictments. Mrs. Erickson is said to have told the grand jury she paid police of the San Pedro division for protection from arrest for several months.

The joint indictment asserts that on February 12, 1925, Ross approached Mrs. Erickson with a proposal for the sale to her of sixty gallons of alcohol in twelve five-gallon tins, for $600 and said the price included police protection during its disposal by her. It is declared she paid $200 to Ross at the time and later the $400 balance, and that the money was divided by Ross with Hache and Capt. Hagenbaugh.

The second indictment charged three counts of bribery of Ross by Mrs. Ericson, asserting that on November 5, 1924, she paid him $10[illegible] on December 16, 1924, another $[illegible]00, and on December 23, 1924, a third $100, all for police protection.

Judge Hahn set bail for Ross on the indictments at $5000 and for Capt. Hagenbaugh and Hache at $2500 each.

Capt. Hagenbaugh was shifted suddenly several weeks ago from command of the San Pedro division to the West Seventy-seventh street division. No reason was assigned at the time for the transfer. Later the three officers were

CELTICS MEET TUESDAY

The Celtic Club of Los Angeles will have its next meeting Tuesday night at Paulais, 741 South Broadway. Bishop W. Bertrand Stevens will speak on "Life's Loy-alties." A musical program also will be given.

FAMED PLAY MAY LEAVE SAN GABRIEL

San Fernando Valley Bids for McGroarty Production; Large Tract Offered

Indicating the possibility of the removal of the famous Mission Play by John Steven McGroarty from San Gabriel to a new and permanent setting in the San Fernando Valley, a movement was unofficially launched yesterday by prominent members of the Greater San Fernando Valley Association to obtain a grant of land and raise a fund to erect a new theater to house the play.

W. P. Whitsett, president of the Bank of Van Nuys and one of the founders of the town, and other prominent men have been approached by owners of large tracts of land surrounding the San Fernando Mission and the Memory Gardens with proposals to house the play in the vicinity of the famous mission.

While no formal announcements have been made, it is understood a forty-acre site is being offered without cost as an inducement to the directors of the Mission Play and that proposals have been made to raise a large sum in the San Fernando Valley to be contributed toward construction of a theater building. Mr. Whitsett said those interested in the movement wish it understood that this is not an attempt to take something from San Gabriel, but rather an effort to help the Mission Play company solve its problem of permanently establishing the play in spacious grounds and permanent structures to assure its perpetuity as one of the great assets of Southern California.

The Mission Play company has shortly to decide upon a financing program to procure the site and complete the new theater building which was started two years ago at San Gabriel, the play at this time being shown in the old playhouse which, for fourteen years, has been its setting.

The directing organization has now decided to effect plans calling for a permanent site of spacious grounds and a large, modernly equipped theater and it is in connection with this movement that the question of accepting a substantial gift from San Fernando Valley has arisen.

I See by Today's "Times" Want Ads—

That a steam shovel with seven-eighths-of-a-yard dipper, is offered for sale cheap. Terms.

That one-third of crop is wanted as rental for 160 acres of level land with small house, corrals and implements.

That bright boy is wanted for work in railroad general offices. Must be neat and good penman.

That owner will sell four-family flat building at bargain.

Contractors to Fight Tendency of Government

Getting the government to cease engaging in business activities is one of the four specific points of the 1926 program of the Associated General Contractors of America, J. H. Ellison of Minneapolis, national president, told the Southern California chapter at the Alexandria last night.

The presence of the government in business, he declared, is a menace not only to the public, but also to itself. Scoring the tendency toward using the day-labor method instead of the contract basis, he characterized the former as rendered inefficient through political considerations. Whereas, he said, a few years ago army engineers had had 88 per cent of their work done on a contract basis, in 1924 they had veered to 75 per cent day labor.

The other main points of the program, he said, are accident prevention, correction of abuses in bonding practices and simplifying the multiplicity of lien laws in various States.

Other addresses were made by H. O. Winston of Minneapolis, H. J. Harding of Washington, D. C., and E. J. Slane of St. Paul.

RUDOLPH WELCOMED HOME

Pola, Missing in Throng at Station, Denies Going to to Meet Actor on Way Back

Rudolph Valentino, the now wifeless sheik, returned to Hollywood and home from Europe yesterday, talked of dogs, politics and pictures but not of his recent divorce, and then retired to the fastness of his new home atop a high hill in Beverly Terrace, Beverly Hills.

Among those who were not on hand to extend a fitting welcome home was Pola Negri, the tempestuous dramatic queen. This lapse was quite noticeable in view of reports that Pola had gone to Albuquerque to meet him and it was called to his attention.

"I know nothing of the trip by Miss Negri to meet me at Albuquerque," he responded. "I didn't see her there. It's silly to think I'm going to be married to anybody. I'm not interested."

But if Valentino was vehement in denying any budding romance, Miss Negri at her home after her return to Hollywood several hours earlier was even more so.

"I would not go to Albuquerque for any man, neither Mr. Valentino nor the Prince of Wales. I'm not thinking of getting married—not at least for a good many years. I love romance, but marriage is too prosaic for me."

She explained that she went to Albuquerque on private business matters and conferred there with a number of New York financiers in regard to the purchase of land. They couldn't come to Hollywood, she said, so she had to go to Albuquerque. It was "just unfortunate," she added, that her trip to Albuquerque had to be timed so that it would almost coincide with the arrival there of the film sheik.

Valentino left his train at Pasadena at 2 p.m. Miss Negri likewise terminated her rail journey at Pasadena, but she arrived there at 7 a.m. from Albuquerque.

The sheik was accompanied on his return by his brother, Cavalier Alberto Guglielmi, the latter's wife and 10-year-old son, Jean, and a huge Irish wolfhound. The dog, Valentino said, was presented him by Mrs. Glenn Stewart of Easton, Md. The entire entourage proceeded to Valentino's home.

The dog was fully discussed by the actor, but he made no mention of Natacha Rambova, who divorced him in Paris. He also told of his troubles in Italy, where a theater showing one of his pictures was stormed by infuriated Italians when they learned that he had applied for citizenship papers in the United States.

Valentino said Italy is undergoing a wave of "hysterical patriotism," but that he had written to Premier Mussolini to ask better treatment of his films. He also stated that he saw the Italian Ambassador at Washington in regard to the exhibition of his pictures in Italy.

Rudolph Valentino

SAYS SHAPE OF UNIVERSE LIKE WATCH

Scientist in Lecture at Pasadena Explains Unique Figure of All Creation

By a "Times" Staff Correspondent

PASADENA, Feb. 4.—Our universe seems to be shaped like a watch, with the sun near the center, according to Prof. F. H. Seares of the Mt. Wilson Observatory, who spoke on "The Structure of the Universe" at the California Institute of Technology tonight. His lecture was the second in a series on the broader aspects of evolution, which are being given under the auspices of the institute and the Mt. Wilson branch of Sigma Xi, national honorary scientific fraternity.

The stars, he said, are not evenly distributed, but thin off as they approach the outer edges of the universe. A billion stars have been seen with telescopes. He exhibited photographs, one plate, he said, containing so many stars it would take a man six months to count them.

Studies of photographs of spiral nebulae, he said, indicated a definite sequence, leading to the opinion that evolution took place in the formation of stars.

The Lancer

by Harry Carr

NO ONE is allowed to jeer a sentry on duty—and get away with it.

He is taught to consider himself as the visible symbol of the United States. An insult to him is an insult to the government. To the flag.

Even the highest officer of the Army is obliged to salute him with respect and stop at his order.

This being so, I am unable to see why a lot of chaws and roughnecks are allowed to hoot at the uniform of the Coast Guards.

From Washington comes the statement that they are insulted, mobbed and persecuted by persons who do not believe in prohibition.

However anybody feels about the world's most famous constitutional amendment, the uniform is the uniform.

BELLES OF LONG AGO

There is something intensely human and pitiful in the unearthing in London of the "petticoat lane" of the old Romans.

The shops where the girls went to get beauty doctored. Lovely Roman belles—Celtic belles—belles who came over with the rough Teutonic legions from the German colonies of Rome.

Dead, forgotten, buried by more than 100 feet of rubbish these twenty centuries. Yet there are their brooches and combs, and their long, narrow bottles of make-up. Dead vanity!

WHAT! A RUNAWAY?

It is not so amazing that a New York cop should be found brave enough to stop a runaway at the risk of his life. The amazing thing is that there should be a runaway.

PLAY-ACTING

It didn't need the sagacity of Cosmo Hamilton to tell us that the radio will never take the place of the drama.

The radio will always have a big place in the world, but it will not take the place of anything. As long as the world lives the drama will be here. Nothing can or will ever displace the theater.

Play acting is almost as old as life.

WORLD'S FIRST SHOW

I have often wondered what the first show was.

THE CAVE MAN

I am torn between two theories:

It may have been some old cave man who got something in his eye. He screwed up his face and the other cave men laughed. Warmed by the sound, the gent with the tortured eye was delighted at this—the world's first applause; and next pretended that he had something in his eye—to hear that glorious sound again.

YET AGAIN

Yet again, I am inclined to believe it came much later.

Perhaps some early day sheik clothed in a wolf skin rushed in to tell the glad news that a mammoth had been found for the killing, and—flattered by the commotion—kept on gesturing a while longer.

THE FIRST DANCER

Still it might have come in when the tribesmen began to dance—which must have been early.

And one—perhaps—capered

(Continued on Page 2, Column 5)

AUNT HET

BY ROBERT QUILLEN

"If a woman is old enough to know better an' marries a widower with three children, it's a case o' pure love."

(Copyright, 1926, Publishers Syndicate)

TRAEGER LEADS IN FRONK RACE

Predicted Winner of Fight for Kiter's Custody

Illinois Official Says Order of Governor Rules

Sheriff and Finlinson on Way to Chicago

That Sheriff Traeger will eventually come out winner in the bitter controversy as to who will return J. K. Fronk, $387,000 "check-kiting" bank swindler, to Los Angeles for prosecution, was indicated by a statement issued yesterday by Assistant State's Attorney Chott at Chicago, where Fronk is under arrest.

According to news dispatches, Chott declared that Fronk will be turned over to Sheriff Traeger, who was named State's agent to return him to California in extradition papers issued by Gov. Richardson. Acting Captain of Detectives Finlinson was due to arrive at Chicago yesterday, while Traeger is en route on the Southern Pacific Overland Limited.

Almost coincident with Chott's action, Gov. Richardson dispatched a telegram from Sacramento to Gov. Small of Illinois, asking his co-operation in seeing that Fronk is turned over to Traeger. Finlinson was named State's agent by Dist.-Atty. Keyes, but Gov. Richardson declined to honor Keyes's recommendation because he "had no confidence in Finlinson."

"Fronk must return with the Governor's emissary," Chott was quoted as saying yesterday. "The entire matter has put the police and the State's Attorney in a difficult position. As it is the State which wants Fronk we must do the lawful thing and turn him over to the messenger from the Governor. We cannot release him to anyone who happens to come along."

GOVERNOR'S STATEMENT

Gov. Richardson, after sending his message to Gov. Small, made the following statement concerning his action:

"My interest in Fronk, the superbunko artist and check kiter, is much greater than a controversy between officials as to who shall go to Chicago to get the fugitive from justice and return him to California. I have selected Sheriff Traeger because he is an honest and conscientious peace officer and can be trusted."

Traeger is due to arrive in Chicago sometime Saturday with the official extradition papers.

The arraignment of Fronk on a fugitive warrant is scheduled for today before Municipal Judge Allegretti. He has waived extradition.

Chott's announcement yesterday came as a complete surprise as it was at first thought the police would turn Fronk over to Finlinson in accordance with an announcement previously made by Chief of Police Collins of Chicago and because of the fact Fronk had waived extradition.

Undersheriff Biscailuz last night anxiously awaited definite action of the Chicago authorities following an exchange of telegrams with A. J. Cermak, president of the Cook County Board, Illinois.

REPLY FROM CHICAGO

In answer to a wire asking him to hold Fronk for Traeger, the undersheriff received the following reply:

"Answering your wire I have taken the matter up with Sheriff Hoffman and Chief of Police Collins as you request. The Chief feels the prisoner belongs to the Chief of Police of Los Angeles and he will turn him over to that officer unless extradition papers say the prisoner shall be turned over to you."

"Have you made application for extradition papers and where, so that I may follow up same for you, and I am sure that if the prisoner is really in jurisdiction of Sheriff of Cook county he will be turned over to you."

Biscailuz wired the following answer:

"Sheriff Traeger was appointed State agent by Gov. Richardson and left for Chicago the 3rd inst., with extradition papers for Fronk. He will arrive in Chicago Saturday morning. Please hold Fronk for the Sheriff and advise of action by wire."

At a late hour last night Biscailuz had not heard from Cermak.

Biscailuz sent a copy of Cermak's wire and his own to Sheriff Traeger with the suggestion that Traeger wire Cermak personally.

Finlinson has not communicated with the detective bureau here since his secret departure from the city several days ago.

JAIL CHRISTENED WITH ESCAPE

Trusty Quits Sweeping Job and Leaves His Broom to Make Getaway

The first escape from the new County Jail took place yesterday, before the jail was officially occupied. Donald B Spencer, a trusty, managed it. Spencer was put to work sweeping out the new jail quarters and disappeared. He had been serving three sentences of six months each for receiving stolen property.

Spencer took no county property with him when he left, however. His broom remained behind.

WAMPAS FROLIC WORLD BEATER

(Continued from First Page)

Marion Davies was present to view her impersonation.

Particularly striking was "A Flash From Ben Hur." A screen was lowered and the chariot race of that late picture shown. At its conclusion, a score of Romans burst through the screen providing the biggest surprise of the evening.

Walter Pidgeon sang a number of well received songs.

Countless cinema celebrities were novelly introduced, automobiles carrying notables being driven upon the stage at various intervals throughout the program.

The remainder of the program, including the all-important introduction of the Wampas Stars, as follows:

PROGRAM FEATURES

"Larumba," the original dance creation which established Doraldina as one of Broadway's greatest artistes de danse.

Presentation of the Wampas Stars of 1926.

A Flash From Ben Hur, through the courtesy of Metro-Goldwyn-Mayer, with Leon Abrams assisting Mr. Grauman.

From the Christie Laugh Factory, providing a series of new laughs and gags and introducing Madame Wainwright in a special operatic number, "Still Wie Die Nacht."

Ethel Medlin's Wonder Kiddies.

"Madminton," presented by Douglas Fairbanks, in which he and Thomas Clark were pitted against Charles Lewis and Charles Warrington.

An impersonation of Marion Davies and the Guard in "Beverly of Graustark," through the courtesy of Metro-Goldwyn-Mayer, with Mr. Abrams assisting Mr. Grauman.

A realistic scene from Norma Talmadge's latest vehicle, "Kiki," presented by Joseph Schenck.

A scene from "The Midnight Sun," presented by Carl Laemmle and featuring Slayman Ali and his Muscovite artists and Ethel Medlin's Russian juveniles. Musical arrangement by Feodor Koline.

The fashion revue from Colleen Moore's latest picture, "Irene," in which specially designed gowns worn by the principals represented an investment of more than $100,000. Presented by First National.

An episode from "The Wanderer," presented by Paramount and the Million Dollar Theater. Monsieur Renoff as Jether. Mlle. Renova as Tisha, assisted by the Metropolitan ensemble under the direction of Miss Bobby Tremaine.

Just Clyde Cook, an eccentric dancer.

A premier night at Grauman's Egyptian Theater, introducing the stars of the cinema world with "The Master of Hearts" as the announcer.

"The Stein Song," by the male ensemble of "The Student Prince," from Erlanger's Biltmore Theater, with Roy Cropper and Douglas Leavitt.

"A Night on the River Volga," a scene from Cecil B. De Mille's production, "The Volga Boatman." Setting designed by Mitchell Leisen. Musical director, Rudolph Berliner. William Boyd, Elinor Fair, Robert Edeson, Victor Varconi, Julia Faye and Theodore Kosloff featured in the adaptation of Konrad Bercovici's story by Leonore J. Coffee. The University of California Glee Club, Occidental Glee Club, California Tech Glee Club and male chorus from "The Student Prince" participating in off-stage singing.

Much interest centered naturally upon the most significant phase of the program, the presentation of the Wampas stars. Uniquely done it was. With the home of the winner of the 1925 Screen Achievement Trophy as a setting, Colleen Moore, who won the token last year, as the hostess, Charlie Murray as the butler, and Lynn Cowan in a like role, the thirteen stars were duly introduced as guests. Lyrics and music for all songs introduced in this number were written expressly for the occasion by Lynn Cowan.

Elaborate magazine-like programs, containing pictures of the honored stars, congratulations and best wishes from film notables throughout the land, and a history of the institution, were distributed.

Music for the ballroom frolic was under the direction of Rube Wolf, through courtesy of the West Coast Theaters, with guest orchestras including Earl Feager's Hotel Del Coronado Orchestra, Prof. Moore's Montmartre Band, Charley Mellson and his Play Boys, Moseby's Dixie Land Blue Blowers, and Harry Owen's Orchestra.

Los Angeles to Have Exhibit at Ohio State Fair

As a part of the program for the Middle West publicity campaign undertaken by the Los Angeles Chamber of Commerce, an exhibit room was reserved yesterday for a Los Angeles display in this summer's State fair in Columbus, O.

Secretary Arnoll was informed in a telegram from Charles P. Bayer, manager of the field service and exposition department, who left Los Angeles recently to reserve exhibit space at the coming Sesquicentennial fair in Philadelphia and in eight middle western States.

Bayer is now returning to this city.

WARNING GIVEN BY AUTO CLUB

(Continued from First Page)

per cent of the representation in the State Legislature and Northern California has 66 2-3 per cent. Southern California has 43 per cent of the State's area, Northern California, 52 per cent. South California has more than one-half of the State's population in its thirteen counties.

The State highway system has grown from 3052 miles in 1909 to 6629 miles in 1925.

Southern California has 2508 miles, or 37.8 per cent, and Northern California, 4141 miles, or 62.2 per cent.

Money voted for the improvement of State roads has all been expended, and more than 2600 miles of the system remain to be improved.

DIVISION OF FUNDS

The State has issued $73,000,000 in State bonds for the construction of State roads.

In the expenditure of this bond money, Southern California has received $24,820,000, or 34 per cent, and Northern California has received $48,180,000 or 66 per cent.

The interest and principal payments on these bonds will be made by the two sections of the State approximately as follows:

Southern California will pay $36,500,000 or more, and Northern California $36,500,000 or less.

The State Highway Engineer has estimated that it will cost $217,000,000 to complete California's State highway system as now laid out. Of this $217,000,000, Southern California will receive $72,696,478, or 33 per cent, and Northern California will receive $144,565,944, or 67 per cent.

Under the proposal made by northern interests to raise this $217,000,000 from a tax upon motor vehicles, Southern California would pay into the State fund on the basis of present registration $123,690,000, or 57 per cent and Northern California would pay $93,310,000, or 43 per cent.

NEW ROADS PROPOSED

At the last session of the Legislature there was an organized movement to include in the State system 3000 miles of additional highways, the estimated cost of these new roads being $117,000,000.

Of this expenditure for new roads Southern California would receive $31,000,000, or 26.5 per cent, and Northern California would receive $86,000,000, or 73.5 per cent.

Of the money required to build these new roads, Southern California would contribute $66,690,000 or 57 per cent, and Northern California would contribute $50,310,000, or 43 per cent.

The above figures refer only to funds provided by the people of California for new highway construction. Similar inequities exist in the expenditure of the many millions of dollars received from the United States government in its Federal aid and forest road highway program.

Past expenditures of sums of money running into the many millions of dollars paid by the motorists of the State through registration fees, license tax and the gasoline tax show similar inequity and injustice, notwithstanding the fact that the thirteen southern counties of California pay more than 57 per cent of the present gasoline tax provided for maintenance and upkeep of the State highway system.

PLAN READY SOON

With the purpose in mind of correcting and eliminating these long-standing injustices to Southern California in State highway affairs Mr. Valentine stated that the Automobile Club of Southern California will make public in the near future for consideration of all interested bodies in the State its recommendations based on a study of the situation over a long term of years.

It is felt that the recommendations will meet with widespread approval, because of the provisions they will contain for the completion of the trunk-line system, interstate connections and the distribution of funds, equitable to the north and south alike, for both construction and maintenance purposes. It also will guard against promiscuous additions of purely local roads to the present State highway system.

Additions in the past have resulted in failure to complete the original trunk-line system as promised to the people of the State during the past sixteen years. The plan will provide for districting for highway purposes, which will insure the rapid and progressive completion of the entire State highway system, and will permit and encourage under proper and fair conditions the development of roads now within the State system that are of local rather than State-wide importance.

As in the past, Mr. Valentine concluded, the Automobile Club of Southern California will stand firm and steadfast for the best interests of the entire State, south as well as north.

CONFER ON PRISONERS' BOARD BILL

Federal Officials Say Dollar Fare is Too High

Dicker With Supervisors

Left to right—U. S. Atty. McNabb, Asst. U. S. Atty.-Gen. Mabel Walker Willebrandt, and United States Marshal Sittel.

MRS. MABEL WALKER WILLEBRANDT, Assistant United States Attorney-General, U. S. Atty. McNabb and United States Marshal Sittel conferred yesterday with the Board of Supervisors in an effort to adjust the cost of keeping Federal prisoners in the new County Jail. The government has been paying 50 cents a day for each prisoner, but the county now is asking $1.

Marshal Sittel told the Supervisors the government pays for all clothing and medical care of Federal prisoners, and that in view of this a charge of $1 is too much for merely food and lodging. At the end of the conference Supervisor Bean was instructed to investigate and report whether a reduction is advisable.

Marshal Sittel said the average number of Federal prisoners is seventy-five and that at the price asked the cost of keeping them would amount to $28,000 a year.

Mrs. Willebrandt said she had heard nothing about a proposal to erect a Federal prison in Los Angeles. Such a prison would be a departure from custom, she said. The government, she said, does not maintain prisons for transient prisoners anywhere.

MRS. WILLEBRANDT GUEST AT LAW SCHOOL OPENING

Mrs. Mabel Walker Willebrandt, assistant Attorney-General of the United States, was the guest of honor yesterday at a luncheon at the Clark given by the alumni of the law school of the University of Southern California which marked the opening of a two-day program in connection with the dedication of the new law building on the campus of the university today.

Mrs. Willebrandt, who is a graduate of the law school, was introduced at the luncheon by C. T. Van Etten, president of the law school alumni, who presided. She expressed gratification at being honored in such a manner by the alumni and briefly touched upon the duties of her office at Washington.

Another honored guest was James Brown Scott of Washington, the first preceptor of the law school, author, an authority on international law, and advisor to the United States government on international relations.

Mr. Scott was introduced by Judge Houser of the Appellate Court, who was one of the first students at the law school under Mr. Scott. Judge Houser spoke briefly following the introduction of Mr. Scott, giving a history of the founding of the law school.

A short talk also was made by President Von KleinSmid who expressed his gratitude in knowing that a dream of members of the law school faculty has been realized by a building on the campus.

Last night President Von KleinSmid, Dean Porter and the trustees of the university presided at a reception for delegates, members of the Bar Association, alumni of the law school and other guests at the new building. Approximately 300 attended.

The program for today will open at 9:30 a.m., with registration of delegates at the new building, to be followed by an academic procession at 10 a.m. Mrs. Willebrandt and Bishop Charles Wesley Burns will be the speakers at an assembly scheduled for 10:30 a.m., at Hoyard Auditorium. Bishop Burns also will confer honorary degrees.

A luncheon to delegates and guests will follow in the president's suite in the administration building and at 2:30 the actual dedication services will be conducted. The speakers are Mr. Scott, Dean Porter, John R. Mott, president of the Bar Association, and Justice Curtis of the State Supreme Court.

THE LANCER

(Continued from First Page)

with such monstrously exciting leaps and bounds that the other dancers stopped in very astonishment to look.

And thus the world's first theatrical performance.

NEW EDITOR OF WAMPUS APPOINTED

Chet Mackie Will Direct Policies of Monthly Paper at University

Chet Mackie is the new editor of the Wampus, the University of Southern California comic magazine, according to an announcement made by K. K. Stonier, manager of student publications. His selection was the result of an election by the executive committee of the student body yesterday afternoon.

Chet Mackie

Grady Setzler, former editor of the Wampus, and his associates were called before the welfare committee of the faculty last Thursday and requested not to register for the coming semester. This action followed the charge that improper articles, pictures and jokes had appeared in the monthly publication.

Mackie will have the standing of temporary editor. He is a senior in journalism, member of the Quill and the Southern California Press clubs, one of the editorial staff of the Daily Trojan last term, as well as a contributor to the Wampus. He also is a member of the student committee for the Apollilad, the annual festival of the creative arts, of the Phi Delta Epsilon, and is pledged to the Phi Alpha fraternity.

CAPT. CLINE NEW DETECTIVE HEAD

(Continued from First Page)

obtain J. K. Fronk, swindler, and to return him to Los Angeles for trial.

Capt. Cline joined the department in 1909 and worked his way step by step to his present position. He is rated as an exceptionally capable officer, with a fine record. In 1916 he was appointed as an emergency detective sergeant but went back to his former rank of patrolman in 1917. In 1918, however, he was commissioned as a detective corporal, when that rank was in existence, and in 1919 he was made a detective sergeant. When this rank was changed to that of detective lieutenant, Cline automatically became a lieutenant of detectives. This position he held until his appointment in February, 1924, as assistant captain of detectives.

The appointments were made by Chief Heath two days ago, he stated, but were held up by a protest lodged by one of the contestants with the Civil Service Commission. The protest was heard yesterday, but failed to affect the standings of the five high men on the list and the results were certified yesterday afternoon.

The post of inspector of detectives, filled by the appointment of Finlinson, became vacant with the resignation of Inspector of Detectives Moffat. He resigned at about the same time as Home. Until yesterday this vacancy had been filled by Detective Lieutenant Davis under a temporary appointment.

Swimming tests made in France disclose the fact that women can stand the cold better than men.

MORE BACKING FOR PLAZA SITE

(Continued from First Page)

William H. Innes and seconded by Mrs. E. B. Drake.

Text of the resolutions as read before the Council, follows:

Whereas, the members of the Thirteenth Councilmanic Civic Improvement Association, an association organized for the purpose of representing and protecting the people in the Thirteenth Councilmanic District, and

Whereas, there is now pending before the Railroad Commission of the State of California an action instituted by the City Attorney on behalf of the city of Los Angeles, asking the Railroad Commission to compel the various railroads operating into and out of Los Angeles City to construct a union terminal station to be located at the Plaza, and

Whereas, the Railroad Commission of the State of California, backed by the Interstate Commerce Commission, ordered said union station to be located at the Plaza site, and

Whereas, the city of Los Angeles has grown to be and is now one of the greatest cities of America, composed of over a million human beings, who age to be served by the railroads who could not exist without these people, who feel the need of a union station, and

Therefore, be it resolved, by this association that the order of the Railroad Commission of the State of California be carried out according to their last ruling that a union terminal station be established in the city of Los Angeles, at the Plaza site.

Southern California MUSIC COMPANY
806 and 808 So. Broadway
AUTHORIZED DEALER
FREED-EISEMANN
RADIO RECEIVERS

The splendid reputation which Freed-Eisemann receivers enjoy is founded on Satisfactory Service . . . they give so consistently. Let us demonstrate one of them in your own Home.

Model FE-
$90
(without accessories)
The Receiver illustrated is a five-tube set—and is one of the most popular Freed-Eisemann models. It is priced without stand or accessories. A small payment will suit your own!

The Southern California Music Company considers every Radio Receiver a MUSICAL Instrument—and only after it has proved its ability to give TRUE reproduction of MUSIC, is any Radio sold and recommended by this company!

Zenith and Radiola

Radio Receivers Agents

Super-Zenith
The Super-Zenith is, without question, the BEST on the market today! These Receivers INVITE comparison with all other makes! Do not miss the opportunity of hearing Zenith Performance!

Radiola No. 25
Here is the NEW Radiola with its single unit control, yet sacrificing none of its famous selectivity! Hear it at the Southern California Music Company.

GROVER THREE POINT SHOE ADJUSTABLE

GROVER SHOES are a support and a comfort. Holding the instep in easy, glove-fit clasp, and allowing ample room for heel and toes.

An adjustable support for the forward arch is a special feature not found in any other shoes.

Grover Cut-out oxfords in patent and black kid
12.50

INNES SHOE CO.
642 BROADWAY
6301 Hollywood Blvd.
452 E. Colorado, Pasadena

We Thank You!
for your splendid response to the announcement of
The MISSY Shop's Spring Opening!

But we must apologize for our inability to wait upon all of the throngs that came yesterday. We feel that there are many of you, in all fairness, who are entitled to another chance at this unusual opportunity. So again today, we are offering

Mannequins Will Display These Garments Again Today.

Dresses
Sizes 14 to 40
$15
Values to $39.75

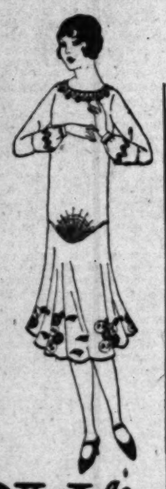

Exquisite developments of the very newest of Spring's colors in silks, satins, flat crepes, prints, georgettes! Every dress new and fresh—just received for this Spring opening! You'll find it hard to believe your own eyes when you see their marvelous quality—especially at such a pricing! But it's true, you'll find them! And come early today—don't wait!

Extraordinary Clearance
of 78 marvelous fur trimmed Fall
Coats
$15
Values to $60

Think of being able to buy a wonderfully fine, richly fur-trimmed coat—just as good for next year as this—at but a fourth of its original value! Don't miss this!

The MISSY Shop
Models Linking Youth With Smartness
607 WEST SEVENTH ST.
-- Gospelle Robinson --

Wilshire's I-ON-A-CO

HERE is a pleasant new method of keeping your health and energy and disease. You use it in your home. No drugs, no medicines, no sweating, baths, dieting or other discomforts. It is a scientific, drugless therapeutic device which magnetizes the iron in the body, aiding the movement from the blood to the cells. The theory on which "I-on-a-co" is based, and synthesis of the latest discoveries of the Rockefeller Mayo Foundation, and Otto Warburg, great German

Backed by Gaylord Wilshire
Internationally known as the originator of the Wilshire Boulevard and prominent citizen of Los Angeles.

Free Trial
Bring a clipping of this advertisement to our office and we will give you a free trial of "I-on-a-co." It is a pleasant and invigorating experience. Or send for booklet. To people unable to call at our office we will be glad to send literature and give a home demonstration.

You can sit comfortably in a chair and read, during the pleasant ten to thirty minutes with Wilshire's "I-on-a-co."

Note how easy it is to use Wilshire's "I-on-a-co" — right over your regular clothing.

Free Lecture
Mr. Gaylord Wilshire will lecture on the I-ON-A-CO in Lecture Hall of the Philharmonic Auditorium at 8:15 P. M. Friday, February 5th and Saturday, February 6th. Mr. Wilshire also lectures every Tuesday evening at 8:15 at the main office of

Gaylord Wilshire, Inventor of the I-ON-A-CO

Wilshire's I-ON-A-CO
821 Commercial Exchange Building
Corner Eighth and Olive Streets
Telephone VAndike 5076
Wilshire Branch, 17 Bush Building, Wilshire and Vermont
Hollywood Branch, 1776 Highland Ave., Corner Franklin Place

BEN-HUR COFFEE

Winning—
the favor of all who tries it.
Roasted in Los Angeles
Joannes Co.

Telephone MEtropolitan 0
Whenever you want to place a want ad in The Times—No charge account is necessary. Collection

EXPERTS SCOUT PETTICOAT WILL

Declare Aged Recluse Must Have Been Insane

Lengthy Opinion of Trio Aid to Defense Cause

Case in Hand of Plaintiff After Five Days

"He must have been crazy."

This was the gist of the lengthily expressed opinions of a trio of physicians who were called to the stand yesterday to answer an elevenpage hypothetical question as to the sanity of George W. Hazeltine, aged "recluse of North Broadway," if and when he wrote the "petticoat will," which proponents want disposed of his $250,000 estate.

While it was still the plaintiff's case, the physicians were experts called by the contestants to the "petticoat will," headed by Attorney Dell Schweitzer and Frank Hutton, who were counsel for the aged man, and who have asserted their claim to final inheritance of the bulk of his estate under a will executed in 1919.

EXPERTS CONCUR

Drs. H. G. Brainard, Samuel D. Hamm and Douglas, all of the Lunacy Commission of the court, concurred in the general opinion that for a man of Hazeltine's character, disposition and habit to make a will of the kind presented for probate, under the circumstances that had been related and regarding the bequests shown therein, was to them satisfactory evidence that he must have been of unsound mind, at the time, at

A factor strengthening their belief, they said, was that Hazeltine died during an attack of pneumonia. A breakdown or fogging of mental processes is a characteristic effect of this disease, they said. They agreed particularly that it would be entirely inconsistent for a man like Hazeltine to leave his estate to two women who had scarcely seen before, and no relative for whom he had expressed distaste, and to display no concern over the will itself while he had, and that they could point for his asserted actions to the assumption that his mentality at the time was substantially abnormal.

Schweitzer testified yesterday that His told of calling the day of Hazeltine's death at the rest home, where his aged client died, and where, according to Mrs. Lillian Pelkey, he had dictated the will to Mrs. Pelkey, writing on the back of her petticoat. There, he said, in company with Mrs. Pelkey and Mrs. Collins Higgins, he had assembled Hazeltine's personal effects.

LEFT $10,000 EACH

The writing on the hem of the petticoat devised to Mrs. Pelkey and Mrs. Higgins $10,000 each and the balance of Hazeltine's estate to his "grandniece, Loraine Loraine Moody Richmond, petitioner for the probate of the will, asserts that she is, in fact, "Loraine Mason" referred to. Mrs. Higgins and I searched Hazeltine's clothing together, and collected all of his small personal effects that were at the rest home," Schweitzer said. "Mrs. Higgins did not say a word at that time about the existence of this petticoat will.""

Mrs. Higgins was one of the witnesses to the execution of the purported will.

"I had been hoped that the trial might rest yesterday, but there were still some details to be settled this morning before the defense can open. This will be the fifth day of th trial before a jury in Judge Willis's court.

CHANGE OF NAME

Several new facts in relation to the past and antecedents of Hazeltine were developed at the morning session. For one thing, it was indicated that his brother, at least, had changed the name should be spelled "Hazeltine." This was shown by a deposition made By Mrs. Ella Singleton of Seattle, formerly the wife of Gen. Don Carlos Hazeltine, who had testified, at a deposition hearing, that her husband never considered Mrs. Drake, grandmother of Mrs. Richmond, to be his real sister. In general, Mrs. Singleton declared, was always insistent upon the spelling of the name that he used.

Mrs. Richmond, petitioner for the probate of the "petticoat will" took the stand. She said she had been with Hazeltine for two and a half years prior to his death.

"And how did you learn of the existence of this petticoat will?" she was asked by Norman Sterry, counsel for Schweitzer and Hutton.

"I was told of it by J. L. Dodge of Seattle," she replied.

"Is Mr. Dodge is financing this litigation, is he not?" demanded Sterry.

QUESTION UNANSWERED

What the part played by Mr. Dodge, if any, was not further disclosed, because an objection to the question, by W. H. Anderson, of counsel for Mrs. Richmond, was sustained and no answer was permitted.

Mrs. Drake's crowd" stood low in the esteem of Hazeltine when he died in 1919 will, upon which Schweitzer and Hutton and other contestants rely, according to the testimony of Beulah Crockett, stenographer in Schweitzer and Hutton's office at the time, who had written the will at dictation.

She said he didn't want any of Mrs. Drake's crowd' to get any of his money," the witness testified.

J. J. Reed, one-time secretary to Don Carlos Hazeltine, said he had seen the decedent's signature several times, and that it had always been "George W. Hazeltine." The signature on the will, which Mrs. Pelkey said he had written at the dying man's dictation, is simply "George W. Hazeltine," no middle initial appearing.

NIGHT JOIN FRATERNITY

Alpha Tau Fraternity at the University of Southern California announces the initiation of Henry Thomas Burke, Roscoe Henry Gerpheide, Hugh Ewing-Taylor Pheney, Edmund Frank Taylor and Thomas Drake. The ceremony took place at the fraternity lodge at 335 West 28th street and was followed by a banquet in honor of the members given in the supper room of the Biltmore.

...rn California
...C COMPANY
...98 So. Broadway
...ORIZED DEALER
...-EISEMANN
...DIO RECEIVERS

The splendid reputation which Freed-Eisemann Receivers enjoy is founded upon Satisfactory Service which they give so consistently! Let us demonstrate one of these in your own Home.

Model FE-1...
$90
(without accessories)

The Receiver illustrated is a five-tube set—and is one of the most popular Freed-Eisemann models. It is priced without stand or accessories. A small payment will make it your own!

...California Music Company can...o Receiver a MUSICAL Instru...fter it has proved its ability to ...duction of MUSIC, is any Radio ...nded by this company!

...and Radiola

Radio Receivers Agents

...rs I-ON-A-CO

...method of keeping your health and combating ... in your home. No drugs, no medicines, no ... or other discomforts. It is a scientific, electro-... ...uses the iron in the body, aiding the transfer of ... ...e theory on which "I-on-a-co" is based, ...ults of the latest discoveries of the Rockefeller Institute ...e Foundation, and Otto Warburg, great German ...

...Backed by Gaylord Wilshire

...tionally known as the originator of the Wilshire ... and prominent citizen of Los Angeles.

Free Trial

...a clipping of this advertisement to our office ... will give you a free trial of Wilshire ... "I-on-a-co." It is a pleasure and ... vigorating experience. Or send for ... booklet. To people unable to call at ... fice we will be glad to send a repre... ...tive to give a home demonstration ...

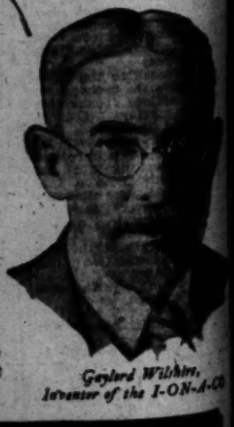

Gaylord Wilshire, Inventor of the I-ON-A-CO

...rs I-ON-A-CO

...mercial Exchange Building
...ner Eighth and Olive Streets
...hone VAndike 5076
Hollywood Branch
1776 Highland Ave.
Corner Franklin Place

...HUR COFFEE

Winning—
the favor of every... who tries it.
Roasted in Los Angeles
Joannes Corporation

...MEtropolitan 070...

...to place a want ad in The ... ...is necessary. Collection made ...

EXPERTS SCOUT PETTICOAT WILL

...clare Aged Recluse Must Have Been Insane

...ughby Opinion of Trio Aid to Defense Cause

...se in Hand of Plaintiff After Five Days

"He must have been crazy." ...This was the gist of the lengthily ...pressed opinions of a trio of ...physicians who were called to the ...stand yesterday to answer an elev...enth-hour hypothetical question as ...to the sanity of George W. Hazel...tine, aged "recluse of North Broad...way," if and when he wrote the ...contested will," which proponents ...assert disposed of his $250,000 es...tate.

It was still the plaintiff's case, ...and the physicians were experts ...called by the contestants to the ..."petticoat will," headed by Attor...ney Dell Schweitzer and Frank ...Higgins, who were counsel for ...the aged man, and who have as...serted their claim to final inheri...tance of the bulk of his estate un...der a will executed in 1919.

EXPERTS CONCUR

Drs. H. G. Brainard, Samuel D. ...Watson and Douglas, all of the ...Lunacy Commission of the court, ...concurred in the general opinion ...that for a man of Hazeltine's ...character, disposition and habit to ...make a will of the kind presented ...for probate, under the circum...stances that had been related and ...considering the bequests shown there...in, was to them satisfactory evi...dence that he must have been of ...unsound mind, at the time, at ...least.

A factor strengthening their ...belief, they said, was that Hazel...tine died during an attack of pneu...monia. A breakdown or fogging ...of mental processes is a charac...teristic effect of this disease, they ...said. They agreed particularly ...that it would be entirely incon...sistent for a man like Hazeltine ...to leave his estate to two women ...he had scarcely seen before, and ...no relative for whom he had ex...pressed distaste, and to display no ...concern over the will itself ...should he, and that they could ...believe his asserted actions ...on the assumption that his ...mental state at the time was sub...stantially abnormal.

...Higgins testified yesterday ...that he said of calling the day ...after Hazeltine's death at the rest ...home, where his aged client died, ...at once, according to Mrs. Lil... ...Pelkey, he had dictated the ...will to Mrs. Pelkey, writing on ...the back of her petticoat. There, ...he said, in company with Mrs. ...Adaline Higgins, he had assem...bled Hazeltine's personal effects.

LEFT $10,000 EACH

The writing on the hem of the ...petticoat devised to Mrs. Pelkey ...and Mrs. Higgins $10,000 each and ...the balance of Hazeltine's es...tate to his "grandniece, Loraine ...Constance" Loraine Moody Richmond, ...petitioner for the probate of the ...will, avers that she is, in fact, ...the "Loraine Mason" referred to. ..."Mrs. Higgins and I searched ...Hazeltine's clothing together, and ...collected all of his small personal ...effects that were at the rest ...home," Schweitzer said. "Mrs. ...Higgins did not say a word at that ...time about the existence of this ...petticoat will."

Mrs. Higgins was one of the wit...nesses to the execution of the pur...ported will.

It had been hoped that the ...hearing might rest yesterday, but ...there were still some details to be ...heard this morning before the de...fense can open. This will be the ...fifth day of the trial before a jury ...in Judge Willis's court.

CHANGE OF NAME

Several new facts in relation to ...the past and antecedents of Hazel...tine were developed at the morning ...session. For one thing, it was in...dicated that his brother, at least, ...spelled the name should be spelled ...Hazeltine. This was shown ...by a deposition made by Mrs. ...Ida Singleton of Seattle, form...erly the wife of Gen. Don Carlos ...Hazeltine, who had testified, at ...the opening hearing, that her ...husband never considered Mrs. ...Mary Drake, grandmother of Mrs. ...Pelkey, to be his real sister. ...Mrs. Singleton de...clared, to be his real sister. ...In general, Mrs. Singleton de...clared, was always insistent upon ...the spelling of the name that he ...used.

Mrs. Richmond, petitioner for ...probate of the "petticoat will" ...of the dead. She said she had ...seen Hazeltine for two and a ...half years prior to his death.

"And how did you learn of the ...existence of this petticoat will?" ...she was asked by Norman Sterry, ...counsel for Schweitzer and Hut...ton.

"I was told of it by J. L. Dodge ...Hamilton," she replied.

"Is Mr. Dodge is financing ...Mr. Hamilton, is he not?" de...manded Sterry.

QUESTION UNANSWERED

...But the part played by Mr. ...Dodge, if any, was not further dis...closed, because an objection to the ...question by W. H. Anderson, of ...counsel for Mrs. Richmond, was ...sustained and no answer was per...mitted.

...Mr. Drake's crowd" stood low ...in the esteem of Hazeltine when he ...made his 1919 will, upon which ...Schweitzer and Hutton and other ...attorneys rely, according to the ...testimony of Beulah Crockett, ...stenographer in Schweitzer and ...Higgins office at the time, who ...typed and witnessed the will at ...Hazeltine's home.

...Hazeltine said he didn't want any of ...Mr. Drake's crowd to get any ...money," the witness testi...fied.

...E. Reed, one-time secretary ...to Don Carlos Hazeltino, said ...he had seen the decedent's sig...nature several times, and that it ...was always been "George W. ...Hazeltine." The signature on the ...petticoat will, which Mrs. Pelkey ...says he had written at the dying ...dictation, is simply "George ...Hazeltine," no middle initial ap...pearing.

...JOIN FRATERNITY

...Kappa Tau Fraternity at the ...University of Southern California ...was the initiation of Henry ...Thomas Burke, Roscoe ...Henry Gerpheide, Hugh ...Frank Pheney, Edmun...Taylor and Thomas ...The ceremony took place ...Fraternity lodge at 325 West ...Street and was followed ...banquet in honor of the mem...given in the supper room of ...Commerce.

Bullock's Closes at "One o'Clock Saturdays"

Bullock's Furniture February Brings Forward 85 Tilt-top Tables, $7.50 Each

On sale Saturday Morning—not today

Three patterns to choose from—oval, round and octagonal. Tops of solid mahogany with base of hardwood. A limited number in red and green lacquer. A few are decorated.

These tables are priced at a fraction of their regular selling price! They are just one instance (for especial feature on Saturday morning) of the many outstanding savings obtainable in Bullock's Annual Furniture February.

—Furniture, Bullock's Seventh Floor.

Friday and Saturday Features On Bullock's Fifth Floor—

Saturday, New Felice Hats at $8.50

Many high school and college girls are awaiting this news. The February Felice Hats are here—for Saturday morning in Bullock's Collegienne Millinery Shop. Chiefly felts in variations of the tam, the draped crown and the Gigolo. A few, however, in silk combinations or in lacy straw. In the new spring shades, at the specialized price—$8.50.

—Collegienne Millinery Shop, Bullock's Fifth Floor.

Collegienne Tweed Suits at $29.50

Beginning today (Friday) and continuing Saturday morning until all the suits are sold, these new tweed suits for high school and college girls who wear a size 12, 14 or 16 years.

In soft blue cheviots as well as tan tweeds—the type of suits that will appear on many a campus this spring. Remarkably well-tailored for suits at this price—typically *Collegienne*—at $29.50.

Collegienne Blouses to be worn with suits include English broadcloth blouses with students' collars at $4.95 and crepe de Chine blouses in white or flesh at $8.75.

—Collegienne Shops, Bullock's Fifth Floor.

Collegienne Step-ins of Crepe de Chine at $3.95

The little crepe de Chine step-ins that are frilly with lace, the most important undergarments for the *collegienne*. In sizes 14, 16 and 18 years. Crepe de Chine step-ins, a little more elaborate, at $4.95.

And more of those popular Baronet satin slips short enough to go under Collegienne frocks without altering—in new spring shades—at $2.95. Junior Underwear Section, Bullock's Fifth Floor.

Boys' New Spring Suits at $24.75!

Longer, wider lapels, or sportsy patch pockets or double-breasted coats—these are the signs of the new spring suits—for boys 6 to 18 years.

The new spring fabrics and colors include subtle combinations of pastels in tweeds—indefinite checks, plaids and stripes.

And, especially important is the tailoring of every suit, representative of the kind of clothing in which Bullock's Store for Boys specializes.

With each suit, one pair of long trousers, one pair of golf knickers, a vest and a coat. At $24.75.

—Store for Boys, Bullock's Fifth Floor.

Boys' Plaid Sports Hose for Saturday---65c Pair!

They look like wool, but they are cotton in smart mixtures. 7-8 hose with fancy cuffs—in sizes 7½ to 10, Saturday morning.

—Junior Hosiery Section, Bullock's Fifth Floor.

Young Men's Tan Oxfords, $7.85

Very sportsy in bright tan calf with black stitching and shield tip. The rubber-heeled oxford sketched is emphasized for Friday and Saturday morning at Bullock's Fifth Floor Shoe Store. Sizes 6½ to 9½ at $7.85.

Note: More of those popular "Pug" last Oxfords for boys who wear size 1 to 6 at $5.00. And Sunset Tan Calf Oxfords in sizes 6½ to 10 at $5.85. Bullock's Fifth Floor.

Little Tots' Sweaters at $3.95

Sweaters that pull over the head, sweaters that button half way down, sweaters that button all the way. Such a collection in new checks, stripes and monotones! Bring the little folks in Friday or Saturday morning—to Bullock's Junior Sweater Section on the fifth floor, to see these new sweaters at $3.95. Sizes 22 to 30 for children about 2 to 6 years. Junior Sweater Section, Bullock's Fifth Floor.

Valentine's Day's Soon

A new shipment of Valentine material boxes, so popular with youngsters has arrived. Included is enough material for 12 original Valentines. Priced 35c. Bullock's assortment of Valentines this year is more complete than ever before. Valentines of every type imaginable are here.

—Stationery, Bullock's Street Floor, Hill Street.

Handkerchief Selling, 25c

For Saturday

Attractive novelties fashioned of Irish linen. A specially low price made possible by a purchase of manufacturer's discontinued lines. Every Handkerchief an exceptional value. Included are fancy prints, round and square styles — lace trimmed styles — scalloped edged, and net bordered Handkerchiefs, round handkerchiefs, hand-embroidered and those with embroidered corners. 25c.

—Women's Handkerchiefs, Bullock's Street Floor.

Saturday, at $8.75, Doll Carriages

For a valentine, why not give some little girl you know a fine, new doll carriage that looks like a real baby carriage?

These at Bullock's are special for Saturday morning.

They have adjustable hoods and some are lined. Finished with rubber-tired wheels and brake. Ivory or gray at $8.75.

—Toy Store, Bullock's Fifth Floor.

Chocolates Jet Coated 50c box

For Saturday

Many different flavors, many different centers—all good! Each piece wrapped in waxed paper. Bullock's has found jet chocolate coating popular for this Saturday morning candy special. Again Saturday morning—12 oz. box for 50c.

—Candy Section, Bullock's Street Floor.

Silk Bandette Brassieres at 95c Saturday

The type that high school and college girls, as well as small women, wear.

Silk jersey bandettes with narrow ribbon shoulder straps and narrow back, in demand for evening wear. Sizes 30 to 36 at 95c, Saturday morning.

And More of These Felice Satin Girdles at $3.50

—Corset Section, Bullock's Fourth Floor.

Heavy Satin Ribbon, 35c

For Saturday

Fractionally priced! A remarkably fine quality of rich satin ribbon in a width especially suitable for fancy work—4¾ in. It will make powder puff cases, vanity bags, coat hangers, carriage robes and bassinet bows. A value at 35c a yard.

—Ribbons, Bullock's Street Floor.

250 Iron Bridge Lamps, $3.65 Each Complete! For Saturday Morning---

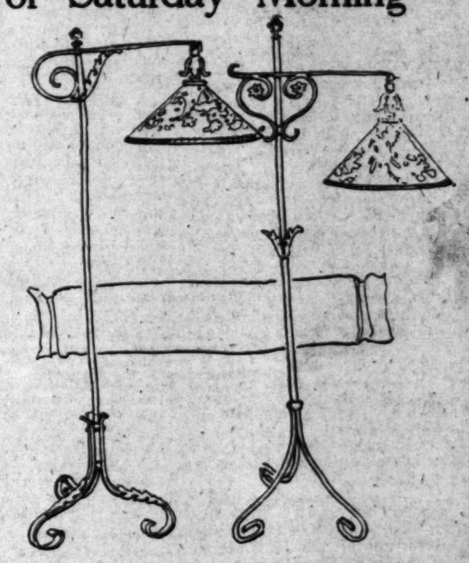

Repeating a lamp event—this time at an even lower price! In a Saturday Morning promotion at Bullock's.

Lamps with a "five-sided value" story:

—standards are 63 inches high, finished in antique black.

—arm adjustment for height and for reading purposes.

—extra spread legs, heavily cast to prevent tipping.

—one style has bolted legs, trimmed with cut-out leaf motifs—not the usual welded type but far more durable.

—12 inch beaded parchmentized paper shade in both round and oval styles.

Complete lamp at $3.65, special!

—Lamp Section, Bullock's Sixth Floor.

100 Cretonne Chair Pads, $1.95 Each Special, Saturday Morning (not today)

Firmly made pads covered with gay cretonne. 18x20 inches. In dark and light shades. A special price for Saturday morning only!

Also 50 Fibre Waste Paper Baskets at $3.25, for Saturday morning (not today). 13 inch height! Decorated in mahogany and gold, red and gold, blue and gold, and the practical darker shades.

—Reed Furniture Section, Bullock's Sixth Floor.

Making of Hooked Rugs Demonstrated

—in the Colonial Room at Bullock's Art and Gift Store, Second Floor—Friday all day and Saturday morning.

A personal demonstration of the making of hooked rugs that has gathered interested groups. Come in to see how the work is actually done, what needles look like, and the many fascinating patterns ready to work.

—Art and Gift Store, Bullock's Second Floor.

Fine, Quilted Mattress Protectors Are Reduced for Saturday Morning---

60x76 inch size reduced to $3.00
54x76 inch size reduced to $2.75
42x76 inch size reduced to $2.50
39x76 inch size reduced to $2.25

Unbleached Muslin Slip Covers Reduced to $1.25
Sizes for large and small beds.

81 Inch Bleached Sheeting of Heavy Grade 45c Yd.
A reduced price for Saturday.

42 Inch Bleached Pillow Tubing Reduced to 30c yard

—Bedding Section, Bullock's Sixth Floor. Telephone BRoadway 6900, ask for "order board."

Madeira Linen Guest Towels, $1 Each Hot Roll Covers, $1 Each, Saturday

Hand embroidered on fine linen. The towels—16x23 inches—in five attractive designs. Specially priced for Saturday morning.

—Bullock's Linen Room, Bullock's Second Floor.

Box Woodbury's Face Powder and Cake of Soap, 50c, for Saturday

For Saturday morning at Bullock's—this value exceedingly unusual. Woodbury's preparations are famed for their purity—the soap, very well known and the face powder, a new improved formula. It is delightfully perfumed, a powder of desirable texture, made of the finest ingredients obtainable. An extremely low price for this combination. 50c.

—Toilet Goods, Bullock's Street Floor.

PUBLISHERS
THE TIMES-MIRROR COMPANY
OFFICERS
HARRY CHANDLER, Pres. and Gen. Mgr.
MARIAN OTIS CHANDLER, Vice-Pres. and Secy.
FRANK X. PFAFFINGER, Treasurer
HARRY E. ANDREWS, Assistant General Manager and Managing Editor
DIRECTORS:
Harry Chandler, Marian Otis Chandler, Frank X. Pfaffinger, Mabel Otis Booth, Harry E. Andrews.

Los Angeles Times

EVERY MORNING IN THE YEAR
DAILY FOUNDED DEC. 4, 1881—45TH YEAR

Average for every day of December, 1925..147,208
Sunday only average for December, 1925....200,810
Average every day gain over December, 1924 5,360
Sunday only gain over December, 1924..... 11,644

OFFICES:
New Times Building, First and Broadway.
Branch Office No. 1, 321 South Spring Street.
Washington Bureau, 504 Hibbs Building.
Chicago Office, 360 North Michigan Avenue.
New York Office, 225 Fifth Avenue.
San Francisco Office, 742 Market Street.
Seattle Office, 2331 White Henry Stuart Bldg.
Paris Office, 126 Rue Saint Honore.
In addition to the above offices, The Times is on file and may be found by European travelers at the following stores:
Jean Tess, 37, Rue St. Honore, Paris.
128 Fleet St., E. C. 4, London.
Hotel Excelsior, Rome.

LOS ANGELES (Loce Ahng-hayl-ais)

MEMBER OF THE ASSOCIATED PRESS
The Associated Press is exclusively entitled to the use for republication of all news credited to it or not otherwise credited in this paper and also published here within.

The Times aims at all times to be accurate in every published statement of fact. Readers who discover any important inaccuracy or statement will confer a favor by calling attention of the Editorial Department to the error.

FIFTY-FIFTY

After all, the numerous French Ministers of Finance haven't failed any worse than our equally numerous coal-strike settlers have.

ABSIT OMEN

Mr. Mitchell, formerly a colonel in the United States Air Service, now starting on a lecture tour, is scheduled to arrive in Los Angeles on April 1.

EYE ON THE BALL

It is noted that those on the road to success do not permit themselves to be too much diverted by the scenery. In other words, they watch their step.

QUICK RESULTS

Horseback riding must be an excellent way of reducing weight. At least the Prince of Wales seems to have no difficulty in falling off when he indulges in it.

ARTFUL DODGERS

Somebody suggests that because of her ability to allude entanglements Suzanne Lenglen may become recognized as the Jack Dempsey of the tennis court.

AS ANYONE CAN SEE

The difference between the British rubber monopoly and our home-grown mergers seems to be that American mergers are formed for the purpose of reducing the cost of living.

NOW IT CAN BE SUGGESTED

If Gen. Pershing were to speak his mind freely he probably would remark that he'd a darned sight rather fight half a dozen battles than settle one Latin-American boundary dispute.

THE WRONG CAREER

There is no particular objection to a woman having a career and making the most of it, but if she thinks it includes the swimming of the British Channel she may as well be locked up now.

THE STEADY BATTLER

Harry Greb seems to be of the opinion that the best way to train for a big fight is to have a couple of big battles in his class every week. There is no question about the efficiency of this program—if he gets through with it. Harry suggests the old John L. Sullivan school of medicine: A fight a day keeps the doctor away. Lots of people like him for it.

PRACTICAL FARMING

Frank O. Lowden thinks that a Federal farm loan board and a comprehensive co-operating marketing system in connection with all our major crops would furnish practical relief for most of the price problems of the farmer at the time of their appearance. He is still spreading the gospel that the farmer can help himself better than the politician can.

WHEN SARGENT SPEAKS

The new Attorney-General is mentioned by the press boys as being gossipy, but not communicative. They find him brimming over with clever little stories and charming confidences that cannot be swapped for a nickel cigar at the home office. When they go over his stuff they find that he has been about as garrulous as a little-neck clam.

A FROZEN NIAGARA

They must have a cold snap in the East. They tell us that Niagara Falls was frozen up for a time and that no water trickled over its icy lip. Maybe a guy with a pair of skates and a good start could have gone up the falls and made a world's record. Anyhow, it is mighty cold when they have to send for a plumber to thaw out the nation's greatest scenic marvel.

AMONG THE STRIKERS

The man in the street says that a bricklayer who goes on a strike because some marble cutter on a near-by job doesn't belong to a union is very much in need of a guardian. Modern construction is becoming less and less dependent upon brick. Once the leading material in world building, it is now but incidental. The brick mason is lucky to have a job. If he goes on a strike he doesn't think much of his wife and family. The worker who puts union ahead of kin can hardly claim to be a high-grade citizen.

AN IMPORTANT LETTER

No two words are more often used today in a derogatory sense than "publicity" and "propaganda." They might well be called the two P's of popular disapproval. Indeed, to discredit the efforts of a society or an individual it is simply necessary to say with a shrug "propaganda" or "publicity." Yet two other P's—the pulpit and the press—are acknowledged to be the first educational forces at the people's disposal, and they have to employ the two discredited P's to reach a worth-while goal. At any rate, the sixteenth letter of the alphabet is a letter to be reckoned with.

RAILROAD FUSION

Hearing of the Cummins bill for the consolidation of the railroads into a limited number of great competitive systems has been begun before the Senate Interstate Commerce Committee. At the first session Senator Cummins said in support of his bill that the railroads could not be operated under separate ownership with rates as low as would prevail with comprehensive consolidation. The merging of a large number of the lines in distinct groups would, he said, result in tremendous economies. The measure he proposes would give the railroads three years in which to take voluntary steps to consolidate, and the Interstate Commerce Commission after that period would be authorized to complete the consolidations.

In three messages to Congress President Coolidge has emphasized the necessity for legislation with a view to expediting the consolidation of the nation's roads into larger systems, it having been fully demonstrated by the results of existing mergers that both the carriers and the public would greatly benefit by such action.

The principle of government control of rates and profits, now thoroughly imbedded in our national policy with respect to common carriers, eliminates the element of competition by small units as a method of rate adjustment. "Competition," the President has insisted, "must be preserved as a stimulus to service, but this will exist and can be increased under large systems."

This is contrary to the old-time view that the more railroad companies the more competition and the better rates and conditions for shippers and passengers. Experience has proved that one company owning 10,000 miles of track in a given territory can better serve the people of that territory than ten companies each owning 1000 miles of track. A consolidation of the ten carriers in one corporation or system affords greater economy in operation, greater stability of rates and railroad earnings and more economical financing. Under the control of rates and profits by the Interstate Commerce Commission the public gets the benefits of the economy resulting from this fusion. The proposed extension of this plan would reduce the number of common-carrier units with which the government has to deal. It would also offer less difficulties in labor adjustments and would contribute to the solution of terminal problems.

Owing to the lack of diversity of traffic, small railroad units cannot now assist in relieving the burdens upon agricultural products and raw materials generally by the necessary rate reduction. Nor can many of them do business to any advantage at the present rates allowed by the Interstate Commerce Commission. Senator Cummins says that under existing conditions 65,000 or 70,000 miles of railroad soon will have to be discontinued. To prevent this and guarantee proper encouragement and development there must be, he says, either consolidation or government operation.

Government operation of these or any other railroads, however it may be favored by people of Communistic notions, is not part of the administration's program. Senator Cummins, who fairly represents the President in his support of rail consolidation and his stand against paternalism, truly says in opposing government operation that "it would be likely to lead to a calamity."

The idea of encouraging new and greater mergers of the railroads of the country is heartily supported by most of the nation's business men. It seems fair to assume that the small coterie that opposes the President's policy of consolidation does so because of partisan prejudice.

It must be obvious even to the partisan mind, however, that small rail units which, with their connections, form transcontinental traffic routes, cannot successfully compete at low through tariff rates with larger units so connected. One readily can visualise the traffic advantages that would accrue to the public by the formation, through fusion, of three or four competing transcontinental lines, each operated by a single company and each enjoying the economy of financing and operation which such fusion would afford.

There are objections to the Cummins bill in its present form, but these can possibly be removed in committee. It would seem that the general policy of the government should seek to promote voluntary consolidation, rather than to force consolidations that might be for the injury rather than for the benefit of the public service. It should always be remembered that it cost the country more than $1,000,000,000 to find that railroad men could manage and operate the country's transportation lines more economically and efficiently than politicians.

Only a few years ago Congress passed legislation penalizing consolidation; the tendency of the Cummins bill is to force consolidation. Between these two extremes there must be a middle position of sanity and safety. The three-year term for voluntary consolidation is hardly a sufficient period for enterprises of such vast importance, alike to the railroads and the public, to be consummated.

WILLIAM RICHARD ROWLAND

Southern California has lost one of the few remaining pioneers that link her practical present with her picturesque past. A figure from the old Spanish traditions that stood up through fifty years of empire building has been summoned from the stage on which he played so long a leading part. A man in whom was combined the romance of an era that has passed and the aims and ambitions of a generation still in the making has been called upon to make the final exit. The curtain in the strange, wild, colorful drama we call life has been rung down on the career of William Richard Rowland.

History as it has developed in this resistless Southwest has fashioned few more dramatic lives to illustrate its pages than that of the Puente pioneer, Spanish-American cavalier, old western fighter and new western capitalist who closed his 79 years of California devotion at the family home in the city he loved best.

To those who admire deeds of derring-do from the stories of the Wild West "Billy" Rowland, the fearless Sheriff, the terror of bad men, the capturer of the famous bandit, Tiburcio Vasquez, will long be remembered as a hero of romance. To those who set a citizen's worth at the peaceful development work he has performed for a community and the mark he has set there as a force for civic good and orderly construction William Rowland will ever hold a place of honor among the builders of the Southwest.

For he was truly a type of Los Angeles itself, a type of all that is best in modern America grounded on all that was charming and virile in the Spanish days. He was California as it exists in its most vital appeal, new America mated with old Spain. No one who knows and loves Southern California as it ought to be known and loved wishes ever to think of it as divorced from its Spanish background. To preserve the Spanish atmosphere amid our modern surroundings, architecturally, historically, poetically, is the earnest desire of the true Californian.

And it was such men as William Richard Rowland who represented this strikingly beautiful and useful union of past and present, of romance and reality, of the picture and the text in the story of Los Angeles as it has been and is still being written. One can think of no more fitting climax to the life of this great pioneer than to say that in the future of California his spirit will still live.

NATIONAL THRIFT

The latest vagary coming out of Europe is the suggestion that, while the nations curb their armaments, they also curb their cash. There is a vague suspicion what it means.

While Europe has been using up resources in drinking and fighting, America has been sober and peaceful. Naturally, she has reaped the reward.

The seers of America long ago suspected that too much of its income was going down its throat. A few experiments were conducted in Maine and Kansas. These showed that where people were sober as well as industrious their bank accounts flourished.

So the country decided to make it a nation-wide affair and passed the Eighteenth Amendment. As a result savings accounts have increased in unusual numbers and vast bulk.

Then, too, the United States has not hunted Riffs, nor shelled Damascans. Uncle Sam seems to think that other peoples have a right to live their own lives. He does not fight until he is attacked and his institutions are in jeopardy.

Poor old Europe has sown secret treaties and is reaping suspicion. It is difficult for her to understand the open diplomacy of the country of McKinley and Coolidge.

The virus and vice of Communism seem to be creeping into France. The indolent would have the thrifty remove the locks from their doors. It would be more convenient.

It seems hard for the loafer and brawler to appreciate the psychology of the peaceful, sober worker. They would have the emoluments without the price tag attached. They are unwilling to exchange sweat for ducats.

They even object to holding their tempers. They do not seem to know that the man who holds his temper will soon be intrusted to hold other things.

TOO MUCH MAIL

One of the new measures for Congress to consider is a bill which would stop jobbing houses or industrial concerns from mailing their wares to citizens who have not ordered them. There are a number of concerns who make it a business to send samples of their products to any addresses they obtain and then trust to luck or a campaign of threats to secure the money for the payment of same. The government is not at all friendly to this dubious method of merchandising, but there are some concerns who are able to get away with considerable of it without being called to the carpet. First thing we know some of these sharps will be mailing samples of Florida real estate in tin buckets and then drawing upon their correspondents at the top of the market. There is too much unwanted stuff passing through the mails, anyhow. The average citizen finds at least half his daily quota of mail a nuisance. There is certainly no reason why he should be harried for payment for goods he has not ordered, does not want, could not use and will not even examine.

BIG TOM'S PANTIES

At the recent national gathering of the tailors one of the exhibits was a pair of trousers worn by Thomas Jefferson when he was first President. They are of brown silk, rich and lustrous and naturally came only to the knee. An Arkansas Democrat would shoot a stranger if he came upon him wearing such panties, but Thomas got away with a lot of things under the guise of Democratic simplicity that would invite gestures of enjoyment today.

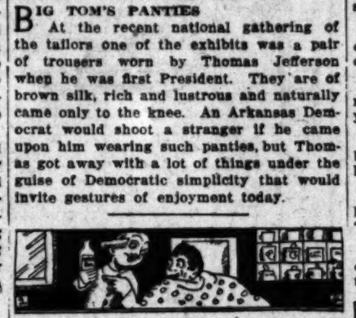

BARBERS

By James J. Montague.

No malice toward doctors or dentists I harbor,
Though both have proved often dispensers of pain,
But I freely admit that I don't like a barber
For reasons which presently I shall explain.
At nineteen or twenty my brow was surrounded
With locks which drooped gracefully over my eyes—
And back to the nape of my neck they abounded,
In a way that made everyone gasp with surprise.
But the barber who cut them would glance at them sadly
As, snipping his scissors around me, he strolled,
And murmur: "Your hair has been falling out badly,
You'll be bald as a baby when thirty years old."

"Unless," he continued (and if any twinges
Of conscience assailed him, he gave not a sign)
"You take a nice course of massages and singes
And use night and morning these tonics of mine."
And so I submitted and did as he told me;
Massages and singes I took every week,
A half-dozen bottles of tonic he sold me
Which he said he dispensed to a popular sheik.
I gritted my teeth like the veriest stoic,
As my head with his sinewy fingers he mauled,
And said to myself: "Though the treatment's heroic,
At least I am sure I shall never be bald."

But after each session I had with this shearer
My head aching madly, I rose from the chair,
And saw as I looked in his fly-bespecked mirror
That part of the hair that I had wasn't there.
In spite of his tonics, his rubs and his punches,
In spite of massages and singes and such,
It fell out in groups and detachments and bunches—
It rubbed off like paint at so much as a touch.
And now of a night when the lamps have been lighted—
My head is a gleam like an ivory ball,
And, therefore, this poem of hate I've indited
To say that I do not like barbers at all.

[Copyright, 1926, by the Bell Syndicate, Inc.]

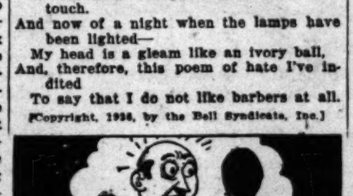

The War God: "I'm a Mere Piker".

[Protected by George Matthew Adams]

New slogan: Join the Navy and see cleaner films.

Strange that nobody has yet ascribed a crime wave to human cussedness.

Example of excellent after-dinner speech: "Now, honey, I'll help you with the dishes."

A law may open the way for bribery, but it doesn't multiply the kind of men who can be bribed.

It isn't probable that Irving Berlin's next song hit will be entitled "Now Her Folks Are My Folks."

A hick town is a place where everybody is a topic of conversation.

At 3 a.m. the pedestrian has most of the street to himself and too often needs it.

What's the use of building a car to last if they're going to make us buy a new model next year.

Not all of the foolish people are making laws. There are those the laws are made to fit.

Just think how exciting it would be if all of the radical brethren should happen to get mad at the same thing at once.

Mussolini's showing is excellent considering how much more practice Vesuvius has had.

Jazz hasn't made people what they are. They were that way at heart or they wouldn't have liked jazz.

At times the unemployment situation becomes serious and then the boss steps in again.

Another good way to study expression is to stand by while a New Yorker is coaxing his furnace.

The Provinces: An expression used by a supercilious New Yorker to describe the section he came from.

He is middle-aged if he thinks a pigtail tied with a bow of ribbon prettier than an ankle.

The biggest thing the country ever did for the railroads consisted in locating California so far from New England.

The myth that genius does its best work while jingled is kept alive by people who never tried to think with a drink aboard.

Correct this sentence: "Now, dear," said the flapper to her rich sweetie, "just order plain ham and eggs for me."

It's odd how easy it often is to get even.

Hope may be a good asset, but it is responsible for a lot of wasted time.

The man who is riding his hobby expects all the world to get out of his way.

LETTERS TO The Times

What One Midwinter Did

LOS ANGELES, Feb. 2.—[To the Editor of The Times:] I have been a resident of Southern California for over twenty-four years. Nearly all that time I have been a subscriber to The Times and have sent off a goodly number, over 100, of the Midwinter Number. Two years ago I was in correspondence with a gentleman in Toronto, Ont., and just from habit a copy was sent him. In a short time I received a letter with this P.S.: "I am contemplating a trip to California and may call you up from the Baltimore Hotel in about ten days." He called me up and I immediately went to see him, inviting him to our home. He said the paper found his family in a continued discussion as to the advisability of returning to England and taking up their residence in the south of that country, thus avoiding the rigors of Canadian winters. (They are English.)

When they saw the paper they at once decided that California must be seen before a decision for the future would be made. Since then he has been twice in England, where he has business interests. Early in December he returned in a car with his wife and son. A furnished bungalow was engaged out Hollywood way and investigation commenced. In about a month a daughter joined them and at once secured employment at one-third more salary than she had at home. Since then the son has taken a position and the parents have purchased a lot in Pasadena and are busily engaged in plans for building. They say it is expected that a colony will join them as soon as it can be worked out.

ANOTHER CANADIAN.

Weather Experts

LOS ANGELES, Feb. 1.—[To the Editor of The Times:] After your efficient deliveryman had carefully placed my Sunday Times on the porch in a driving rain I found you had two new comic pages which were duly appreciated. One was by Father Ricard and the other by Col. Hersey, the first warning against drought and the second stating that no rain of importance was expected Sunday.

Now let me guess. On December 1, 1883, the rain chart showed 1.48 inches, which was the exact amount recorded December 1, 1925; January 1, 1884, showed a total of 3.98, and January 1, 1926, a total of 3.88, and yesterday's deluge brought the total to 6.97 inches as of February 1, 1926, against 7.18 inches February 1, 1884.

Now, then, the year of 1883-84 was the famous flood year, the highest recorded rainfall in Los Angeles, 38.18 inches. Looks like one man's guess was as good as another's and I'll base mine on the above figures. If I win the government can hardly do less than give me Hersey's job with power to excommunicate Father Ricard.

CLARENCE M. THOMAS.

Speed Madness

CHICAGO (Ill.) Jan. 29.—[To the Editor of The Times:] We are suffering from a dangerous and homicidal attack of speed madness, which has overthrown our reason; and we are killing, in the United States, more than 20,000 persons a year, men, women and children, under its insane influence. The present excessive and murderous speed of automobiles serves no practical purpose whatever. It is merely the inane amusement of empty minds. It is foolish, deadly and absolutely useless. It produces nothing but cripples and corpses. It helps to fill our cemeteries.

BERTRAND SHADWELL.

Warned, at Least

PASADENA, Jan. 31.—[To the Editor of The Times:] Your editorial, "The Yellow Dog," in today's issue is one of the best and most timely I have ever read.

There has never been such an expansion of credit in the history of the country as exists today in my opinion.

I thank you, sir, for the services you have rendered in sounding a warning, but I am afraid it will go unheeded.

HOMER WARREN.

The Good Fight

LOS ANGELES, Jan. 31.—[To the Editor of The Times:] I am writing for fourteen people. Ten of them are voters, the other four will be soon, all are readers of The Times.

We wish to express our appreciation and approval of the editorials, "The Wet Offensive" and "The Good Fight."

The stand which The Times takes on these two subjects are of inestimable value to the city and territory which is favored with the paper. B. V. CUSHMAN.

THE RETIRED FARMER

The little tin lizzie is red with rust,
Hid from neighbors who grin with scorn;
The little tin radio's thick with dust,
For its head set is never worn.
A little tin dog is the only one
Our landlord allows us now,
And we wash down our little tinned meals—what fun!—
With milk from the little tin cow.

Time was when the little tin bus was new
And the little tinned meals were not,
And our own cows yielded a creamy brew
Which never the can had got.
When we ate and breathed the freshest and best,
With plenty of each our own—
But that was ere daughter herself expressed:
"We simply must move to town."

LEE SHIPPEY.

WIFE WAGE PA

BY L. J. VANDEN

A vast amount of paper consumed and a volume enough to whip the Gulf to a tidal wave, wasted wife wage problem. W scribed from slaves to their remuneration to mediate capacities forms question in the proble swers to the queries ru tal valuation of acco ices rendered as home nurse, governess, worki intendent, book-keeper, shopper, cook, laundress maid, baker, stoker and down to an all-around er. The main status is not mentioned. Yet embraces all.

Both the common la statutes of most State the wife as such and visions for her accounti system of law provi munity property is s other on an equitable portionate distribution use, under almost eve able condition. Such ever, do not seem to approbation of the suffragist propagandi position and evasion of elements may be larg ble for the academic and both are admitted tom of misunderstandi beginning of the marri The modern concept pendence at the strikes out the clau tract containing "obe us part" and "with goods I thee endow" tered with a menta Difficulties arise large legal and other dom misconceptions.

Connubial rel Adam and Eve or fro the protoman and pr preferred, was a soci ship endowed with adequate to the div time, environment and culture. Allowing for in democratic ideas of the sexes, the fundam of the copartnership even if modern prog life as to time and Be that copartnership on principles of love social conventionali a meeting of the min contracting parties as of the contract on the was signed. Such basis of the rights wh tracting party become for the law can only rights as are agreed u ecution of the contract rights for thoughtless is neither within the State nor the church witnesses the expressi liance. Hence advoc wife wage are attempt ply a new commodity into the union of irres tracting parties. Fo brides and grooms the cial customs have pro

The movement that abolish the one purpose marriage was institute and raised to the dig rament by Christ, that tification of the sexual sublime virtue of wh capable, love. Dem the prize of marital reunion and continuity existence in the prop spring are the fruit. that esthetic prize for price of wifely labor i wife wage is a degr hallowed status of life mercial transaction. peace have such dem mind when he was write his "Love's Labor

The "wife wage" idea its very terms profess to debase matrimonial a mercenary depravity meretricious women o to the red light district posed remedies reduc the very status from w ponents profess they them, that of slaves. laws of the States and society provide ample for bona-fide wives.

RIPPLING RH

THE BATTL

Battling Siki's dem ing, he'll not battle m is sleeping, at the from prize-ring glor sudden death he was ing a persistent hos nearly always jingled cheap, synthetic gi sober sports he adm club or joint or hall, he yearned and th were his besetting bruisers take vacati times the prisoning to amuse the nation purse is big enough; long meditations ex cept a bluff. But th to a Country Club Heights, was looking, always for scrap, clamoring, wa zooking, he could not chap, no defiance wa ing, futile wrath dem And while looking fo ble he was always d sipping booch where double, which would m shoes, drinking ever bubble in the finge cruse. Thus his mo on corning, in a mo bold, giving every sp that he'd knock d then they found h morning with the enrolled. Some on his spieling, wearied of gin, shot the broadcast, with Gladys feeling he was the and the battler h while the night was How much wiser are who won't fight and who won't travel and but are hoarding of who are crying "Give us balmy

[Copyright, 1926, Chicago Tribune]

Fame, like life, matures until dead to enjoy it.

A radio bug is number of tubes

Finnish Tenor

Steve White and his

Boy Parry and his LONESOME

NISH TENOR SINGS AT KHJ

o Sola to be Heard in Native Tongue

in Realty Company in Excellent Program

ren's Hour Featured by Talk on History

BY PAUL SHEEDY

ons of the tower studio of nes tonight between 8 and k will hear one of the fin- or voices of Europe. Waino ading tenor of the Finnish al Opera Company, con- a four months' tour of a with a brief visit to Los is to sing three selections 's microphone on the pro- given by the Western Auto Company.

accompanied by his son, Sola, accomplished 18-year- cert pianist, is to sing the om "Pohjan Neito," the theme of the noted Finnish by Merikanto, giving it in ive tongue. He also will a Donna Mobile" from Ver- Rigoletto," in Italian, and Mignelle Rococo," by Mel- English, with his son as anist.

FAMILY VACATION

has made this trip to the States as a combined edu- and vacation period prior ing the main season of his at Helsingfors, and while Angeles is to make two im- appearances. In concert ey to many of his former in Europe, now members Los Angeles musical col- Tomorrow at 8 p.m. he is at the First English Luther- rch to a limited audience. Tuesday night at the Hol- Conservatory of Music and 5402 Hollywood Boulevard. uncement of this feature ade from the tower last uring the second splendid given through the spon- of the Clevelin Realty y in honor of their devel- at Country Club Heights. g nine prominent artists of tion, Dan Gridley, tenor with a wide following in nd, again was on the air group of his ballads. ble he was always d opening number of the Ti- instrumental ensemble, of Winifred Schutten, Hazel Babbidge, 'cellist, ah Wood Moore, pianist, ducated to the new country at the Clevelin firm is pre- to build on their lakeshore at Country Club Heights devoted exclusively to the the residents of the devel-

Weingand Brothers, novelty ers with the ukulele, piano ophone, gave the lighter the broadcast, with Gladys ale, talented violinist, and pupil of Louis Persinger, conductor of the San Fran- amber Music Society, giv- roup of beautiful selections. Kirkpatrick, soprano solo- another delightful feature evening, with Mary Angel, concert pianist, serving ad- as accompanist as well as an excellent piano solo.

ALKS ON HISTORY

hildren's hour program was by Prof. Walter Sylvester giving his regular talk rican history, followed by brandoth, screen juvenile; y Palen, 8-year-old read-

WIFE WAGE PROBL

BY L. J. VANDENBER

A vast amount of paper h consumed and a volume of enough to whip the Gulf St to a tidal wave, wasted a wife wage problem. Wives scribed from slaves to q their remuneration in all mediate capacities forms th question in the problem. swers to the queries run fr tal valuation of accumulat ices rendered as home nurse, governess, wardrobe intendent, book-keeper, shopper, cook, laundress, maid, baker, stoker and char down to an all-around er. The main status of h is not mentioned. Yet, that embraces all.

Both the common law statutes of most States the wife as such and visions for her according system of law provides munity property in some other on an equitable basis portionate distribution and use, under almost every able condition. Such laws ever, do not seem to meet approbation of the ultra suffragist propagandists position and evasion of elements may be largely ble for the academic co and both are admittedly a tom of misunderstandings beginning of the marriage The modern conception pendence at the alter strikes out the clauses of tract containing "until us part" and "with all goods I thee endow" or tered with a mental Difficulties arise largely legal and other domestic misconceptions.

Connubial relation Adam and Eve or from t the protoman and protow preferred, was a social ship endowed with mutu adequate to the circum time, environment and culture. Allowing for o in democratic ideas of the sexes, the fundamen of the copartnership even if modern progress life as to time and resp Be that copartnership on principles of love, social conventionalities, a meeting of the minds of contracting parties as to of the contract on the da was signed. Such terms basis of the rights which tracting party becomes for the law can only ent rights as are agreed upon ecution of the contract. T rights for thoughtless co is neither within the pow State nor the church, w witnesses the expression liance. Hence advocates wife wage are attempting ply a new commodity, pos into the union of irrespon tracting parties. For brides and grooms the law cial customs have provide

The movement itself abolish the one purpose marriage was instituted by and raised to the dignity rament by Christ, that t tification of the most sublime virtue of which capable, love. Domestic fel the prize of marital relat reunion and continuity of existence in the propagati spring are the fruit. To ask that esthetic prize for the price of wifely labor in wife wage is a degradation hallowed status of life int mercial transaction. D peace have such depo mind when he was write his "Love's Labor L

The "wife wage" slogan its very terms profess; a to debase matrimonial a mercenary depravity meretricious women are to the red light districts posed remedies reduce the very status from which ponents profess they wish them, that of slaves. The laws of the States and society provide ample for bona-fide wives.

RIPPLING RHY

THE BATTLER

Battling Siki's done w ing, he'll not battle any is sleeping, at this w from prize-ring glare w sudden death he was l ing a persistent bore. nearly always jingled. cheap, synthetic gin; t sober sports he mingled club or joint or inn, and he yearned and tingle were his besetting brulsers take vacations times the prize-ring stuff to amuse the nations purse is big enough; the long meditations ere they cept a bluff. But this was looking, always looki scrap, clamoring, with sooking, he could whip chap, no defiance was ing, futile wrath defaced And while looking thus ble he was always drinki sipping hooch whose s double, which would set shoes, drinking every bubble in the flagon cruse. Thus his works on corning, in a manner bold, giving every guy that he'd knock detract then they found him morning with the mur enrolled. Some one his spieling, wearied by of gin, shot the battler, feeling he was thus rel and the battler hit the while the night wrack How much wiser are the who won't fight until who won't travel with the but are hoarding all who are crying wi "Give us balmy peace o WALT

[Copyright, 1926, George Matth

Fame, like life itself matures until after we dead to enjoy it.

A radio bug is know number of tubes he can

Finnish Tenor to Sing at KHJ Studio Tonight

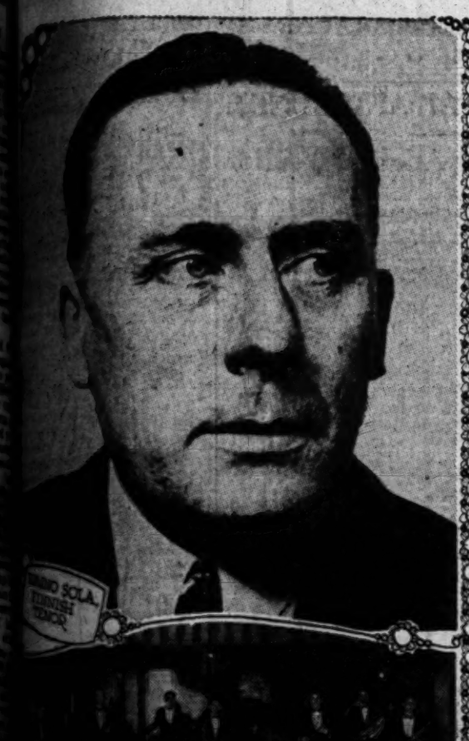

Catherine Cotter, Sweetheart of Radioland"

KARL BRANDENBURG, TENOR

RICHARD HEADRICK, SCREEN JUVENILE

Steve White and his Dancelanders

Ted Shilkey Terry and his LONESOME CLUB ORCHESTRA.

FINNISH TENOR SINGS AT KHJ

Solo to be Heard in Native Tongue

Radio Realty Company in Excellent Program

Children's Hour Featured by Talk on History

BY PAUL SHEEDY

[illegible] of the tower studio of [illegible] tonight between 8 and [illegible] will hear one of the fin[illegible] voices of Europe. Waino [illegible], leading tenor of the Finnish National Opera Company, con[illegible] a four months' tour of [illegible] with a brief visit to Los [illegible] to sing three selections [illegible]'s microphone on the pro[illegible]gram by the Western Auto [illegible] Company.

[illegible], accompanied by his son, [illegible], accomplished 18-year[illegible] pianist, is to sing the [illegible] "Pohjan Neito," the [illegible] theme of the noted Finnish [illegible] by Merikanto, giving it in [illegible] tongue. He also will [illegible] "La Donna Mobile" from Ver[illegible]'s "Rigoletto," in Italian, and [illegible] "Rococo," by Mel[illegible], in English, with his son as [illegible].

FAMILY VACATION

[illegible] has made this trip to the [illegible] station as a combined edu[illegible] and vacation period prior [illegible] the main season of his [illegible] at Helsingfors, and while [illegible] he is to make two im[illegible] appearances in concert [illegible] to many of his former [illegible] in Europe, now members [illegible] Los Angeles musical col[illegible]ony. Tomorrow at 8 p.m. he is [illegible] at the First English Luther[illegible] church to a limited audience, [illegible] next Tuesday night at the Hol[illegible] Conservatory of Music and [illegible] 5407 Hollywood Boulevard. [illegible] engagement of this feature [illegible] made from the tower last [illegible] being the second splendid [illegible] given through the spon[illegible]sorship of the Clevelin Realty [illegible] Company in honor of their devel[illegible]opment at Country Club Heights, [illegible] with nine prominent artists of [illegible] radio. Dan Gridley, tenor [illegible], with a wide following in [illegible] Southland, again was on the air [illegible] with a group of his ballads.

[illegible] opening number of the Ti[illegible] instrumental ensemble, [illegible] of Winifred Schutten, [illegible] Hazel Babbidge, 'cellist, [illegible] Leah Wood Moore, pianist, [illegible] devoted to the new country [illegible] that the Clevelin firm is pre[illegible]paring to build on their lakeshore [illegible] at Country Club Heights [illegible] devoted exclusively to the [illegible] of the residents of the devel[illegible]opment.

[illegible] Ringand Brothers, novelty [illegible] artists with the ukulele, piano [illegible] and whistle, gave the lighter [illegible] touch to the broadcast, with Gladys [illegible] Dale, talented violinist, and [illegible] pupil of Louis Persinger, [illegible] conductor of the San Fran[illegible]cisco Music Society, giv[illegible]ing a group of beautiful selections. [illegible] Kirkpatrick, soprano solo[illegible]ist, another delightful feature [illegible] of the evening, with Mary Angel, [illegible] concert pianist, serving ad[illegible] mirably as accompanist as well as [illegible] in an excellent piano solo.

TALKS ON HISTORY

[illegible] children's hour program was [illegible] by Prof. Walter Sylvester [illegible], giving his regular talk [illegible] on history, followed by [illegible] Hamilton, screen juvenile; [illegible] Bates, 5-year-old reader; Jeanne DeBard, the "Little Preacher;" Joyce Coad, the "Little Red Riding Hood;" Nathan Kleinberg, 13-year-old violinist, and Helen Frances Levy, 5-year-old reader, pupil of Mrs. Leland Moore, with the Piggly Wiggly girls giving a group of their instrumental selections. Dr. Philip M. Lovell, prominent health authority, then followed with his weekly talk to the radio audience, devoting the period to the "Care of the Eyes."

The daylight broadcast included an excellent matinee hour from 2:30 to 3:30 o'clock, through the courtesy of the Martin Music Company, presenting John Martin at the Gulbransen registering piano, with the vocal portion of the concert by John Slingerland, prominent baritone soloist, and Bertha W. Fischer, accomplished soprano soloist. This period was followed by the semiweekly lesson in conversational French by Capt. Charles Vical. Jack Smith and his dance orchestra gave an hour of excellent dance music from 12:30 to 1:30, following the noon concert by Leighton's Arcade Cafeteria Orchestra, directed by Jack Cronshaw.

Tomorrow from 8 until 10 p.m., the radio audience will be given an opportunity of hearing one of the leading bands of the Navy. Through the personal direction of Admiral Robertson, the Naval Training School band from San Diego is being brought to KHJ in charge of Capt. Sellers to give a special concert on the program given to Radioland through the courtesy of the Motor Transportation Company, widely known sponsors of broadcasts from the tower studio. Thirty-five of the leading musicians will be brought to the station in the busses of the transit firm.

The thousands of KHJ patrons will miss one of their big stars for a period of six weeks or more, A. M. Bonnell, known to everybody over the air as "Uncle Remus," the favorite darky monologist of the tower, and Mrs. Bonnell are going to celebrate their thirtieth wedding anniversary with a trip to the Hawaiian Islands, leaving Los Angeles the 27th inst., for Honolulu.

KHJ The Times

KHJ—405.2 METERS

7 to 7:15 a.m.—Daily setting-up exercises by Prof. Barclay L. Severns.

12 m. to 12:30 p.m.—Leighton's Arcade Cafeteria orchestra, directed by Jack Cronshaw.

12:30 to 1:30 p.m.—LeRoy Parry and his Lonesome Club orchestra.

2:30 to 3:30 p.m.—Steve White and his Dancelanders.

3:30 to 4 p.m.—Program by piano pupils of Bess Daniels.

6 to 6:30 p.m.—Leighton's Arcade Cafeteria orchestra, directed by Jack Cronshaw.

6:30 to 7:30 p.m.—Children's hour program, including Prof. Walter Sylvester Hertzog, radio historian; "Sir Richard" Headrick, the "Little Minister;" Catherine Cotter, the "Sweetheart of Radioland;" Bobby Harbeck, 5-year-old pianist; Nancy Nolen, 10-year-old singer; Mercedes Marlowe, 12-year-old reader; Charles McRay, harmonica, and Nellie M Gill, "Mammy Lou."

7:30 to 8 p.m.—Weekly "Romance of the Santa Fe Trail," by Gladys De Witt.

8 to 10 p.m.—Program sponsored by Western Auto Supply Company, presenting Waino Sola, leading tenor of Finnish National Opera Company, with Pentti Sola as accompanist; Hart and Klotzer, piano accordion duets; Karl Brandenburg, tenor; Frederick MacMurray, viola soloist; Arthur Edwin Wake, assistant pastor of Wilshire Presbyterian Church, talking on the "Secret of Success."

KFI—467 METERS

Daily except Sunday.
5:30 p.m.—Musical program.
6 p.m.—Nightly dotage.
6:15 p.m.—Seeing California.
6:45 p.m.—Radiorial period.
7 p.m.—Musical program.

7 to 8 p.m.—Harvard High School orchestra of Glendale.
8 to 9 p.m.—Organ recital by Dan L. McFarland.
9 p.m.—Program of William MacDougall.
9:30 to 11 p.m.—Musical program, featuring Screen Artists Quartet, with Lee Bolin as soloist.

KNX—337 METERS

Daily except Sunday.
7:30 a.m.—Morning gym, directed by J. C. Casey.
8 a.m.—Inspirational talk and morning prayer.
9 a.m.—Time signals and birthday notices.
10 a.m.—Town Crier's morning message.
10:20 a.m. — Kate Brew Vaughn, household economics talk.
1:30 p.m.—The Book Worm.
2 to 4 p.m.—Radio matinee.
4:55 p.m.—Market reports.
5 p.m.—Sunny Jim's children's hour.
5:55 p.m.—The Town Tattler.
6:15 p.m.—W. F. Alder travelogue.
6:30 p.m.—Alvarez-Kent orchestra.

10:30 a.m.—Virginia Tappan radio talk.
1 p.m.—The Village Gossip.
2 p.m.—Musical program by Los Angeles District of Federation of Women's Clubs.
7 to 11 p.m.—Feature programs.

KFWB—252 METERS

7:10 to 7:20 p.m.—Weekly talk on "Safety First," by E. G. Brown.
7:20 to 7:30 p.m.—Talk on fishing and hunting by Jack Boss.
7:30 to 7:40 p.m.—Weekly "Eye-o-logue."
7:45 p.m.—Microphone brevities.
8 to 9 p.m.—Warner Brothers Syncopators; Lois Woody, soprano; Frank Stever, baritone; Estelle Shake, blue singer.
9 to 10 p.m.—Mrs. Vivian Kidson, soprano; Theo Brenneman, baritone; George Wilson, popular songs; Jean Johnson, pianist; Warner Brothers Syncopators.
10 to 11 p.m.—Warner Brothers' Frolic.

KMTR—230 METERS

Daily except Sunday.
9 a.m.—Dad's hour and time signal.
2:30 p.m.—Easy-chair hour.
5 p.m.—Home hour.
8 to 10 p.m.—KMTR concert hour.

10 a.m.—Talk by Dr. John Adams Comstock, director of Southwest Museum.
4 to 5 p.m.—Tryouts. (Not broadcast.)
7 p.m.—Talk on color photography by Charles W. Beam.
10 to 11 p.m.—Starr piano program.

KFSG—275.1 METERS

10:30 to 11:30 a.m.—Sunshine hour by Anita Hooper McIntyre.
11:30 a.m. to 12:30 p.m.—Recital by Ruth Frances Thomas.
2:30 to 4:30 p.m.—Afternoon service by Paul Rader.
7:30 to 9 p.m.—Crusaders' rally by Paul Rader.
9 to 10 p.m.—Back home hour, with Angelus Temple band; Kathryne Thompson and Lewis D'Ippolito, saxophonists; address by Judge Walter Gates.

KYSI—294 METERS

Daily except Sunday.
7:15 to 8 p.m.—Aunt Martha's children's hour.
8:30 to 9 a.m.—Devotional hour.

2 to 3 p.m.—Inspirational hour, with Maria Cutler speaking, and Mildred Hanna, soprano soloist.
8 to 9 p.m.—Popular musical hour.

Reports for Day Show Dozen New Smallpox Cases

Twelve new cases of smallpox were reported in Los Angeles yesterday, according to City Health Officer Parrish. Daily reports this week were: Sunday, three; Monday, nine; Tuesday, thirteen, and Wednesday, twelve.

A total of 228 cases have been reported this year, official records show. Thirty-eight cases were reported last week, a decrease from sixty-eight reported the preceding week.

The Egypt-India air line will be in operation late next year.

IN STOCK

Four—Five—Six Tube
Bremer Tully Counterphase Kits.
Build the 1926 Set

Also Complete Parts for Raytheon B Eliminator

Top Notch Radio Stores
247 S. Main St. 439 S. Main St. 239 S. Main St.

TESCIONA WITNESS FAINTS

Mrs. Hazel Cortez, government witness in the trial of Frank Tesciona and his wife, Dorothy Lee Tesciona, for conspiracy to rob United States mails fainted in United States District Court yesterday. She had just left the stand after declaring Tesciona had threatened her life if she appared against him.

Mrs. Cortez has been under guard because of the threats, Federal officials said, but she declared on the stand she had no fear of the prisoner nor of any of his friends.

"The government's too big for him," she declared, with spirit.

But when she collapsed in the aisle on her way out there was a good deal of excitement. Deputy marshals, Department of Justice agents and other officers in the court-room, seeing Mrs. Cortez fall and not realizing just what had happened, sprang to block all exits from the court-room and while a bailiff's gavel rapped for order, Mrs. Cortez was revived and taken home by friends.

Mrs. Cortez and her aunt, Mrs. L. E. Boone, swore that on the night of October 8, last, the night a United States mail truck was held up and plundered of $523,000 in securities and registered mail, Tesconia and Charles "Chuck" Wagner visited quarters over a garage in the rear of the Boone home twice, early in the evening and again about 10 p. m. Wagner has pleaded guilty to the robbery and is serving twenty-five years in Leavenworth. On the second call, the women swore, Tesconia was visibly excited, ordered a porch light turned out and asked to have the Boone car moved from a driveway so his Ford and a large car could be driven in.

Peter Canelopoulos, long a friend of Tesciona, swore Tesciona and a one-armed man borrowed two shotguns from him the day before the hold-up to go hunting.

Rev. J. S. Glass Leaves Estate to His Sister

The will of Rt. Rev. Joseph S. Glass, late bishop of the Salt Lake diocese of the Roman Catholic Church, who died January 26, was filed for probate yesterday by Atty. L. Vernon Gibbs, for the Bank of Italy, which was named executor.

The property is estimated at $15,000, consisting of money in three Salt Lake City banks and two Los Angeles banks, and personal property in the bishop's home at 52 Laurel street, Salt Lake City. The entire estate is left to the bishop's sister, Mrs. Mary Glass Pope of 2423 Virginia Road, Los Angeles.

A unique library, a collection of books by and about native Americans, is being assembled by the General Federation of Women's Clubs.

PLEDGE AID IN FOREST FIRE WORK

Civic Organizations Give Assurance of Support at Associations' Meeting

Several Los Angeles organizations pledged their support to State and Federal forestry associations in their campaign for forest-fire prevention, elimination of fire hazards and the improvement of public camp grounds, yesterday at a meeting conducted by Charles G. Dunwoody, director of the conservation department of the California Development Association, at the Alexandria. Representatives were present from the American Legion Post, Order of Elks and the Hoo Hoo Club, a national lumber club with a post here.

American Legion posts of the State are being asked to organize fire-fighting units in the fire-prevention campaign or to improve a public camp ground where the erection of safe fireplaces would attract travelers and tourists and eliminate fire hazards. Where fire-fighting units are organized, county, State or Federal forestry associations will provide instructors to whip them into shape, Director Dunwoody stated.

Director Dunwoody, State Forester Pratt and County Forester Turner, accompanied by others interested in the work, will tour the county today to inspect the work of reforestation.

—get aboard the
Yosemite Snowball Excursion
leaving Los Angeles, Thurs., Feb. 11
Three Days in Yosemite

Carnival of winter sports! Ice skating—tobogganing—ice hockey—sleigh riding. Yosemite in her winter garb!

—Personally conducted party under direction of Southern Pacific Lines and Yosemite Park & Curry Company.

A special train will leave Los Angeles via Southern Pacific Thursday evening, Feb. 11, reaching Yosemite the next morning. Returning, leave Yosemite Sunday, Feb. 14, arriving in Los Angeles Monday morning, February 15.

The cost, ranging from $51.60 up, covers round-trip railroad fare, Pullman both ways, hotel accommodations in Yosemite, including all meals.

—Spend this 3-day holiday in Yosemite.
For information, reservations, etc.,

Southern Pacific Lines
212 W. 7th St. 1147 S. Broadway. Main Floor Pacific Electric Bldg. Station 5th and Central. Phone Millerpetuan 2000. Hollywood: 6760 Hollywood Blvd. GRanite 1021.

LONG BEACH

LONG BEACH
The RIVIERA
OF CALIFORNIA

YOU will want to live in Long Beach for a thousand or more different reasons. Among them are two of great importance:

Perfect climate that permits bathing and all kinds of out-door sports in winter as well as summer.

Excellent hotels, apartments and bungalows—with rates well within the bounds of reason.

Here you will find picturesque bungalows and cottages with gardens of flowers that will enthrall you—apartments overlooking the blue Pacific that will charm you—hotels on the very sands of the ocean that will thrill you—and among them you will find accommodations that will satisfy your tastes and meet your requirements at prices you can afford.

Come and see for yourself the Capital City of Pleasure and Recreation—exhilarating in its social brilliance, its super-climate, its natural beauty and its genuine hospitality.

Of the people who have visited Long Beach since 1920,—83,000 decided to stay. THINK OF IT!

Write for Beautiful BOOKLET

It tells the interesting story of Long Beach in pictures, figures and facts. Clip the Coupon below and mail it TODAY

CITY of LONG BEACH

USE THIS COUPON

PUBLICITY DEPARTMENT 7
Long Beach Chamber of Commerce.
LONG BEACH, CALIFORNIA.
Please send me illustrated booklet about LONG BEACH

Name _____

Address _____ City _____

Times 2-5-26

A QUARTER of a MILLION 1930

No other SOUP like this

So far as we know there is only one real cream of tomato soup made. And Heinz makes it. Rich, thick dairy cream combined with Heinz-grown, sun-ripened tomatoes.

Heavy, rich cream and garden-fresh tomatoes—combined and cooked the Heinz way. That's why it is so good—so *uniformly* good—always.

Ask grocer for new prices

HEINZ Cream of Tomato SOUP

The taste is the test

57

Other varieties—

HEINZ TOMATO KETCHUP HEINZ BAKED BEANS
HEINZ COOKED SPAGHETTI · HEINZ VINEGARS

Of Interest to Women.

Home Hints Entertainment — Shop News Timely Topics

SOCIETY

BY JUANA NEAL LEVY

One of the beautifully appointed luncheons of the week was that of yesterday afternoon when Mrs. Albert Peter Mitchell of South Irving Boulevard entertained at the Jonathan Club, the decorations being especially attractive, early spring blossoms in the pastel shades being used as centerpieces on the horse-shoe shaped tables, while the valentine motif was charmingly carried out in the appointments. Mrs. Mitchell was assisted by Mrs. W. T. Reynolds, and Mrs. Leonard E. Harback, while covers were marked for seventy guests.

Sunday Ceremony

Beautiful in its simplicity was the wedding ceremony of last Sunday afternoon in Vermont-avenue Square Methodist Church when Miss Florence Mara Fermiloe, daughter of Mr. and Mrs. Cyrenius T. Fermiloe, became the bride of Gerald W. Page, son of Mr. and Mrs. George H. Page of South Wilton Place, Rev. A. Ray Moore officiating. The bride wore an exquisite gown of white chiffon with trimmings of lilies of the valley, a large picture hat to match and she carried an arm shower of brides' rosebuds and lilies of the valley. Her only attendant, Mrs. Colby F. Twyman, in rose pink chiffon with silver trimmings and large hat of silver lace assisted as matron of honor. She carried an arm bouquet of pink rosebuds and maidenhair ferns. The bride was given in marriage by her father, while Rees Hergesheimer served Mr. Page as best man and Colby Twyman, Edgar Black and Henry Welch were ushers. Mrs. Elmer Linzy Gallentine sang several numbers preceding the ceremony, while Miss Anna Reynolds presided at the organ and played the wedding music.

Both Mr. and Mrs. Page are prominent in the young people's societies of the Methodist churches of the city the former being president of the Los Angeles district of the Epworth League, while Mrs. Page, is a talented musician. Mr. and Mrs. Page left immediately after the informal reception for a motor wedding trip through the northern part of the State and after their return will make their home in Los Angeles.

Little Symphony

Much interest is being manifested by society in general over the success of the Little Symphony Orchestra, which is being sponsored by a group of music lovers. The recitals are being conducted by Adolph Tandler at the Biltmore Saturdays at 11 a.m. and Sunday evenings this season. Tomorrow morning a delightful program has been arranged by Mr. Tandler and following the event a number of informal luncheons will be given. Among the hostesses will be Mrs. James Taber Fitzgerald who has gotten together a coterie of intimate friends and Mrs. Oliver S. Hershman is giving a small luncheon in honor of her cousin, Mrs. Albert T. Morgan of Pittsburgh, who is visiting her, having come out with Mr. Morgan to attend the wedding of Mrs. Hershman's son, Harold Boyd Hershman, and Miss Winifred Jones January 27, last. Others included in the Hershman party will include Mrs. Martin V. Beiger of Mishawawa, Ind., and Mrs. Ralph E. Heath. Mrs. Robert Ladd Gifford and Mrs. Albert Sherman Hoyt of Pasadena are also to be luncheon hostesses after the recital.

Honors Guests

Mr. and Mrs. Neville W. Reay of St. Paul are enjoying a delightful visit in Southern California, having arrived last Monday to visit with their son, Neville Reay, Jr., and are domiciled at the Hotel Christie in Hollywood. Honoring the visitors, Dr. and Mrs. Frederick E. Chamberlain of 2122 Fourth avenue, are giving a dinner-dance at the Surf and Sand Club in Hermosa Beach.

Home From Trip

After a delightful sojourn of three months in Continental Europe, Mrs. Jessie MacDonald Patterson has returned to her home, 2263 Holly Drive, Hollywood.

Pupils' Recital

One of the interesting events of the day will be the piano recital at which Adele Dorothy Lauth is presenting pupils of the intermediate class at 3 p.m. in Chickering Hall, 803 South Broadway. Those giving the program include Helen Colter, Emily Dierdorf, Phyllis Evans, Iris Lauth, Grace Draper, Winnifred Huff, Clarion Leatart, Sybil Willis and Alice Winebrenner.

Home from Honeymoon

Mr. and Mrs. Eugene Stern, whose wedding was one of the events recently in San Francisco, have returned from their honeymoon trip at Del Monte and Carmel and are domiciled for the winter at the Hollywood Plaza Hotel in Hollywood.

Sorority Event

Members of Alpha Delta Pi sorority at University of Southern California entertained with a tea yesterday from 4 to 6 p.m. at the Chapter House, 1165 West Thirty-seventh street, the affair being in honor of Miss Risabelle Brown, national inspector for the sorority from Atlanta, Ga.

Guests at the reception included representatives from all social fraternities and sororities on the University of Southern California campus and in the receiving line were Mrs. Karl T. Waugh, patroness; Mrs. Harry McClung, Miss Brown and Miss Mabel Cunningham, president of Alpha Psi chapter.

Seasonal flowers were used to decorate the drawing rooms, and violin solos were given by Miss Dorothy Cameron, an Alpha Delta Pi from University of New Mexico who is also a member of Mu Phi Epsilon Music sorority at the University of Southern California.

Miss Betty Baker and Miss Helen Sherman were in charge of the arrangements, assisted by the pledges including Miss Josephine Garland, Miss Dorothy Pence, Miss Josephine Oakes, Miss Esther Stowell, Miss Marjorie Brum, Miss Margaret Brown and Miss Corinne Beise. Members of the Los Angeles City Club of Alpha Delta Pi and alumnae of Alpha Psi chapters were among the guests.

Luncheon Party

Officers and directors of the California State Society, Sons of the Revolution and their wives are entertaining this afternoon with a luncheon in honor of Col. William Libbey, Mrs. Libbey and Miss Barnard of Princeton, N. J., at the California Club. Col. Libbey is the general president of the Federated State Societies, Sons of the Revolution and with Mrs. Libbey and Miss Barnard is sailing aboard the S.S. Laconia for a trip around the world.

Deeds Ordered for Transfer of University Site

The Council yesterday voted to instruct the Mayor and City Clerk Dominguez to draw a deed transferring the Los Angeles portion of the new University of California site west of Beverly Hills to the Board of Regents. The action was taken on being notified that City Attorney Stephens now has the deed transferring the land from the Janss Investment Company to the city. Los Angeles last May voted $700,000 in bonds to acquire the site.

James R. Martin, on behalf of the Board of Regents, said that landscaping will be started by the university authorities within ten days after acquiring the land, and that probably $500,000 will be expended before the election next fall when the State will vote on a bonding proposition to erect buildings. Mr. Martin stated that he feels sure the bond issue will succeed, as it is tied up with proposals to increase the number of buildings at Berkeley, as well as State buildings in the north and in Los Angeles, and needs only a majority to win.

SCOTCH SOCIAL TOMORROW

The Caledonian Club will conduct its monthly social reunion at Foresters Hall at 955 South Olive street tomorrow night. A program of Scotch songs, music and folk dances will be presented by Clyde Scott, Clara Wakefield, Henry Tuerhardt, A. G. Smellie, Margaret McCublin and Lloyd McKinnon.

HOSTESS AT RECITAL AND LUNCH

Hotel Party Will Hear Adolph Tandler

[Snyder for National Illustrated News Syndicate]
Mrs. James Taber Fitzgerald

AMONG the interesting events of the week will be the recital given at the Biltmore tomorrow morning at 11 o'clock by Adolph Tandler and the Little Symphony Orchestra. A number of luncheon parties are being arranged informally by several of the patronesses of the organization, among them being Mrs. James Taber Fitzgerald of West Adams street, who has asked a few intimate friends to the recital and luncheon at the Biltmore afterward.

OWNER OF GERMAN NOTE FOUND LIFELESS

Aaron Esau, 62 years of age, of 1556 East Florence avenue, was found dead in bed yesterday. Deputy Sheriff Stensland, while expressing the belief Esau had killed himself, asked for an autopsy. Esau's sole possessions were 59 cents and a 100,000-mark German note, it was said.

FASHION & FOIBLE

by Shirley S...

BUTTERICK 6621

The song of the tub frock is ... seasons, for it has ... of silk or wool ...

Two new ways of the ... the tie-collar, the soft ... saddle shoulder and the ... fulness of the inserted ... belt. Frocks of this type ... and come in for so much of ... of the wardrobe that they ... materials that will wash ... crêpe de Chine, washable ... broadcloth can be kept ... sorting to the cleaner, and ... in stripes or borders as well as ... colors. Wool-jersey and ... be reckoned as a wash ... laundered.

JUDGMENT GRANTED ON SITE FOR ...

Judgment for $16,000 ... ed by Judge Crawford ... to Abe and Anna ... the Los Angeles City ... trict for property at ... avenue on which it is ... erect a new school ... Judgment was rendered ... clusion of the hearing in ... nation proceedings ... the school district to ... property for school ... torneys Rattner & ... sented the owners of ... erty.

PHOLDS TEST OF PROHIBITION

...rmer Judge Clarke Talks at Women's League

...s Two Decades Will See Nations Dry

...ors Work Proposal on Colorado River

BY MYRA NYE

...ormer Judge Robert M. Clarke ... the speaker before the Wom... Political League meeting yes... ...ay in the Windsor Tea Rooms. ... Dora Stearns presiding.

...f the people of this nation will ... by the Eighteenth Amend... ...t for two decades, not only will ...e found to be entirely success... ...and a great constructive meas... ...in the building of good citizen... ...but other nations will follow ... example of the United States ...prohibition will be world wide ...the next generation," said ... ...ge Clarke, who said he is an ...nt believer in every amend... ...t to the Constitution, and ...t now while the eighteenth is ...eriously threatened, he prom... ...his allegiance and his influ... ...in upholding it.

...he speaker indorsed the crea... ...of a Federal department of ...ation and the child labor laws ...the States and finally a child ...r amendment to the Constitu...

He favored the Work plan ... Colorado River development ... opposed the World Court.

...achollzia Chapter D.A.R.

...arly 400 enthusiastic mem... ...of the Daughters of the ...rican Revolution gathered in ...auditorium of the Ebell club... ...e Tuesday afternoon when a ...otic program was given by the ...acholtzia Chapter, the largest ...e State, with members pres... ...from all over the Southland. ...e spirit of the Washington ...e was apparent in the colorful ...mes worn by all participating ...the program and there was a ...rful setting of patriotic dec... ...ons. Martha Washington (Mrs. ...e Post) appeared at the tea ...and discussed fashions of her ... with Mrs. Clinton (Mrs. Dar... ...and Mrs. Thomas Jefferson ... Herbert Carr) Mrs. Alexan... Hamilton (Mrs. Breeden) and ... John Quincy Adams (Miss ...lding.) Appearing as the ...al-colored butler of those ...e days was Mrs. Bail Dimmitt. ...s. George R. Biggs, Regent of ...chapter gave an address on: ...shington and His Merits" and ...n the afternoon dancers from ...Marcella Webb School inter... ...d the old-fashioned dances of ...al days. Those who took ... were: Sarah Packard, Har... ...nshoff and Bessie Phil... Piano selections were given ...race Larson, Billie Burke and ...e Nelson.

...ong the distinguished guests ... many of the State officers of ...D.A.R., as well as the State ...dent of the Children of the ...lution, Mrs. Linn Quirrulo. ...ested as delegates to attend ...National Congress D.A.R. in ...ington in April were Mrs. ...n Stookey, Mrs. M. M. May... Mrs. Gail Dimmitt and Mrs. ... Kellogg.

...cho Park Mothers' Club

...morrow evening the Echo ... Mothers' Club will be given ...per at the clubhouse by the ...ciated Manufacturers, with ... Theresa Pearson hostess. ...being the time of the regular ...thly social evening, with Mrs. ...axton as hostess, a larger ... than usual is expected.

...r. James Audubon Guest

...r. Lynds Jones, professor of ...gy and ornithology at Oberlin ...versity, will be the speaker at ...monthly luncheon of the Cali... Audubon Society, which will ...ld in the Chamber of Com... Building, Twelfth street at ...way, the 9th inst., at 12:15 ... the president, Harriet Wil... Myers, presiding. This lunch... follows the conservation con... ...e of the Los Angeles dis... and is open to all.

...r. Jones was for years the edi... ...Wilson's Bulletin, a quarter... ...rnal of ornithology published ...erlin, O., and is well known ... bird students both east and ... His subject will be, "Plant ...l and Bird Associations and ...ations," taken from observa... ...across the continent. Make ...ations with Miss Pratt, GAr... 1675, or Mrs. Mix, Fitzroy ...

Audubon Lecture Trip

...rriet Williams Myers, presi... and Helen S. Pratt, secre... of California Audubon Soci... will motor to San Diego to... ...w on a short lecture tour. ... Myers will give her illus... bird lecture Saturday night ...e benefit of the Gene Strat... ...orter Boys' Bird Club, of ... Mr. Albert Stillman is direc... ...d the Emma Lindsay Squier ... Bird and Animal Club. On ...y afternoon, the 7th inst., ...ill lecture at the Museum of ...al History, Balboa Park, on ... Wild Life Heritage," illus... ...ay will be devoted to speak... ...n the schools and forming ... Audubon societies. The ...iego Woman's Club also will ...ited. As a result of Mrs. ...'s lecture work in the San ...n Valley last fall, twenty... Junior Audubon societies to ...have been formed, with a ...ership of more than 800 chil...

...addux Signs Handle Sale ...f Lincoln Cars

...nouncement that they have ... a contract with the Lincoln ...n of the Ford Motors Com... ...o handle the sale of Lincoln ...obiles in Los Angeles ... yesterday by J. L. Maddux, ...sident of the J. L. Maddux Com...

Maddux sales agency is lo... at 1087-89 South Figueroa ...

Lincoln agency has been ...d Harold Jo Arnold, Inc.

Keeping Your Schoolgirl Complexion

By IRENE CASTLE

Copyrighted 1926 by P. O. Beauty Features

Avoid Risking Your Complexion

To an unproved soap

Use only a true complexion soap, and then, this way

MODERN beauty culture starts now at the wash basin. Leading skin specialists urge the use of a certain type of soap to cleanse the pores and free the skin of blemish-inviting matter. Youth is thus preserved, the skin texture kept soft, supple and naturally lovely.

But note particularly: By a "certain type of soap," *a true complexion soap* now is meant. Some soaps are excellent for one purpose or another, yet perilous to the skin.

For that reason, Palmolive is so widely urged. It is a unique soap, made by experts in beauty solely for one purpose; to protect the complexion. A soap made to be used freely and lavishly on the skin. 60 years of soap study stand behind it. Before Palmolive came, women were told, "use no soap on your faces." Soaps then were judged too harsh.

Remember that point when tempted to "try" an ordinary soap. A good complexion is too priceless for experiment. Launder, cleanse with any soap you wish. But when beauty is at stake, take care. Use Palmolive according to the following rule—Nature's formula to "Keep That Schoolgirl Complexion."

The daily rule that thousands follow now

Wash your face gently with Palmolive Soap, massaging it softly into the skin. Rinse thoroughly, first with warm water, then with cold. If your skin is inclined to be dry, apply a touch of good cold cream—that is all.

Do this regularly, and particularly in the evening: Use powder and rouge if you wish. But never leave them on over night. They clog the pores, often enlarge them. Blackheads and disfigurements often follow. They must be washed away. Just do this and your skin will become soft and lovely—wrinkles will be less a problem as the years advance. ***Costs but 10 cents***

Palmolive costs but 10c the cake because of great volume and manufacturing efficiency . . . so little that millions let it do for their bodies what it does for the face. Obtain a cake today. See what a difference one week's use will make in your complexion. The Palmolive Company (Del. Corp.), Chicago, Illinois.

2155

This Quaker picture identifies genuine

Quaker Oats *and* Quick Quaker

Look for it if rich flavor is what you want in oats; if the finest that money can buy is what you want for your family . . . . the finest oats that grow milled under highest pure food standards. Imitations cost the same. See that you get the genuine Quaker Oats.

2 Kinds—at Grocers { *Quick Quaker—Cooks in 3 to 5 minutes, and the regular Quaker Oats as always*

FOUR out of FIVE *lose*

Rely on your Dentist

Your dentist wants to prevent pain, not to cause it. He won't hurt you, if you go visit him often enough. Have him examine your teeth and gums at least twice a year to keep them healthy. He may prevent serious illness often caused by mouth infections.

RHEUMATISM, neuritis and other kindred ailments frequently follow pyorrhea, the dread disease of the gums. Yet carelessness makes pyorrhea all too prevalent. Four out of five suffer from it after forty, and many younger, according to your dentist's own figures.

To be among the fortunate few who escape pyorrhea, begin at once using Forhan's for the Gums. If used regularly and in time, Forhan's prevents or checks pyorrhea and safeguards your health.

It contains Forhan's Pyorrhea Liquid, which has been used by dentists for the last 15 years in the treatment of pyorrhea. It is a pleasant, cleansing dentifrice that the entire family likes.

Today is none too soon to start brushing your teeth with Forhan's. Buy a tube right away and don't give pyorrhea a chance. All druggists, 35c and 60c in tubes.

Formula of R. J. Forhan, D. D. S.

Forhan Company, New York

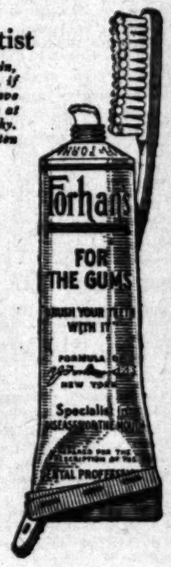

Forhan's FOR THE GUMS

MORE THAN A TOOTH PASTE . . . IT CHECKS PYORRHEA

CHEF WYMAN'S *Suggestions for* TOMORROW'S MENU

Breakfast

Grapefruit
Steamed Rice with Dates
Milk Coffee

Luncheon

Sliced Tongue
Potato Salad Hot Rolls
Hot Waffles Cider Syrup
Milk Tea

Dinner

Puree of Lima Beans
Pot Roast of Beef
Corn Potato Cakes
Lettuce with Russian Dressing
Compote of Pears

POTATO SALAD

Cut six cold boiled potatoes, after peeling, into quarters lengthwise and cut the quarters into thin slices. Place in a bowl rubbed with a clove of garlic; add two tablespoonfuls of chopped parsley, one cupful of peeled white celery cut in thin slices and enough French dressing to mix. Stand in the ice until thoroughly chilled. Season with salt and pepper, mound on lettuce leaves and garnish with strips of pimiento and ripe olives.

CIDER SYRUP

Place two cupfuls of sugar in a saucepan, add one cupful of cider and cook over a slow fire until clear.

PUREE OF LIMA ...

To three cupfuls of ... beans add four cupfuls ... stock or bouillon and ... soft; rub through a ... heat, season with salt ... mace; stir in four tablespoonfuls of sweet butter and ... croutons.

POT ROAST

Rub a four-pound ... or brisket of beef ... of garlic. Melt three ... fuls of butter in a ... when hot lay in the ... has been seasoned with ... pepper; place on top ... and turn until nicely ... both sides. Remove ... add to the pot two ... of butter and three ... of flour and stir until ... brown; add three cupfuls ... bring to a boil and put ... and one sliced carrot, ... onion, a kitchen ... whole peppercorns, two ... chopped tomatoes and ... of salt. Bring to a ... and set in the oven for ... a half hours. Remove ... a hot platter; reduce ... one-third and strain over ...

RUSSIAN DRESSING

Stir into one cupful ... naise one tablespoonful ... juice, one teaspoonful ... cestershire sauce, four ... fuls of chopped chives, ... tablespoonful of finely ... green onion, three tea... of chili sauce and a ... salt.

COMPOTE OF PEARS

Place in a double ... cup of washed rice and ... of cold water. Cover ... forty minutes, or until ... absorbed all the water ... the rice in the boiler ... cupful of milk and ... milk is absorbed; add ... of salt, two tablespoonfuls ... ter and three-quarters ... of sugar; stir lightly ... until the sugar is dissolved ... a fancy mold and fill ... nate layers of peeled ... pears and the rice, ... the top layer rice. ... quick oven twenty minutes, ... mold on a hot dish and ... a lemon custard sauce ... cold, with whipped cream.

THE Victor Hugo
In Our New Home
619 So. Grand Ave.

Brings the tang o' the sea to your table

Pioneer Minced Sea **Clams**

Ask your dealer for recipe folder

Shop News Timely Topics

Home Hints Entertainment

Of Interest to Women.

Shop News Timely Topics

FASHIONS & FOIBLES

by Shirley Sharon

BUTTERICK 6621

The song of the tub frock is ... seasons, for it has become ... of silk or wool instead of ...

Two new ways of the one-piece ... the tie-collar, the soft fulness ... saddle shoulder and the ... fulness of the inserted plaits ... belt. Frocks of this type are ... and come in for so much of the ... of the wardrobe that they are ... materials that will wash nicely. ... crêpe de Chine, washable crêpe ... broadcloth can be kept fresh ... sorting to the cleaner, and they ... in stripes or borders as well as in ... colors. Wool-jersey and flan... be reckoned as a wash material ... laundered.

JUDGMENT GRANTED ON SITE FOR SCH...

Judgment for $16,000 was ... ed by Judge Crawford ... to Abe and Anna Horovitz ... the Los Angeles City School ... trict for property at 48... avenue on which it is pro... erect a new school building. ... judgment was rendered at the ... clusion of the hearing of ... mation proceedings institu... the school district to acquire ... property for school purposes. ... torneys Rattner & Elcosia ... sented the owners of the ... erty.

...WYMAN'S ...ggestions ...for ...W'S MENU

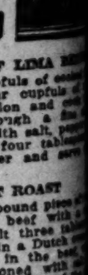

PUREE OF LIMA ...

To three cupfuls of cooked ... beans add four cupfuls of ... stock or bouillon and cook ... soft; rub through a fine ... heat, season with salt, pepper, ... mace; stir in four tablespoonfuls ... of sweet butter and serve ... croutons.

POT ROAST

Rub a four-pound piece of ... or brisket of beef with a ... of garlic. Melt three tablespoonfuls of butter in a Dutch oven, ... when hot lay in the beef, ... has been seasoned with salt ... pepper; place on top of the ... and turn until nicely browned ... both sides. Remove the meat, ... add to the pot two tablespoonfuls ... of butter and three tablespoonfuls ... of flour and stir until the flour ... brown; add three cupfuls of ... bring to a boil and put in ... and one sliced carrot, one ... onion, a kitchen bouquet, ... whole peppercorns, two pinches ... chopped tomatoes and a pinch ... of salt. Bring to a boil ... and set in the oven for two ... a half hours. Remove the meat ... a hot platter; reduce the ... one-third and strain over the ...

RUSSIAN DRESSING

Stir into one cupful of ... naise one tablespoonful of ... juice, one teaspoonful of ... cestershire sauce, four tablespoonfuls of chopped chow ... tablespoonful of finely chopped ... green onion, three tablespoonfuls ... of chilli sauce and a seasoning ... salt.

COMPOTE OF PEA...

Place in a double boiler one ... cup of washed rice and two cupfuls ... of cold water. Cover and cook ... forty minutes, or until the water ... absorbed. Add the water and ... the rice in the boiler and cook ... cupful of milk and cook until ... milk is absorbed; add a teaspoonful ... of salt, two tablespoonfuls of butter and three-quarters of a cupful ... of sugar; stir lightly with a fork ... until the sugar is dissolved. Turn ... a fancy mold and fill with alternate layers of peeled and sliced ... pears and the rice mixture, having ... the top layer rice. Bake in a ... quick oven twenty minutes, ... mold on a hot dish and serve with ... a lemon custard sauce or, when ... cold, with whipped cream.

(All rights to reproduce reserved by ...)

Not So Lazy

Someone has said that ... blebee is lazy.

Perhaps he is, but he ... have executive ability.

At least he recently ... E. W. Emery through a ... orchard.—Littleton Cla...

UPHOLDS TEST OF PROHIBITION

Former Judge Clarke Talks at Women's League

Says Two Decades Will See Nations Dry

Favors Work Proposal on Colorado River

BY MYRA NYE

Former Judge Robert M. Clarke was the speaker before the Women's Political League meeting yesterday in the Windsor Tea Rooms, Mrs. Dora Stearns presiding.

"If the people of this nation will insist by the Eighteenth Amendment for two decades, not only will it be found to be entirely successful and a great constructive measure in the building of good citizenship, but other nations will follow the example of the United States and prohibition will be world wide in the next generation," said ex-Judge Clarke, who said he is an ardent believer in every amendment to the Constitution, and that now while the eighteenth is seriously threatened, he promises his allegiance and his influence in upholding it.

The speaker indorsed the creation of a Federal department of education and the child labor laws of the States and finally a child labor amendment to the Constitution. He favored the Work plan for Colorado River development and opposed the World Court.

Rubidoux Chapter D.A.R.

Nearly 400 enthusiastic members of the Daughters of the American Revolution gathered in the auditorium of the Ebell clubhouse Tuesday afternoon when a musical program was given by the Rubidoux Chapter, the largest in the State, with members present from all over the Southland.

The spirit of the Washington days was apparent in the colonial costumes worn by all participating in the program and there was a beautiful setting of patriotic decorations. Martha Washington (Mrs. [illegible] Post) appeared at the tea table and discussed fashions of her day with Mrs. Clinton (Mrs. Darwin) and Mrs. Thomas Jefferson (Mrs. Herbert Carr). Mrs. Alexander Hamilton (Mrs. Breeden) and Mrs. John Quincy Adams (Miss [illegible]) appearing as the powdered butler of those days was Mrs. Ball Dimmitt.

Mrs. George R. Biggs, Regent of the chapter gave an address on: "Washington and His Merits" and in the afternoon dancers from the Horatio Webb School interpreted the old-fashioned dances of those days. Those who took part were: Sarah Packard, Harriet Mallory and Bessie Phillips. Piano selections were given by Grace Larson, Billie Burke and Jane Hudson.

Among the distinguished guests were many of the State officers of the D.A.R., as well as the State Regent of the Children of the American Revolution, Mrs. Linn Quirrulo.

Those appointed as delegates to attend the Continental Congress D.A.R. in Washington in April were Mrs. Ball Dimmitt, Mrs. M. M. Mayo, Mrs. Gail Dimmitt and Mrs. [illegible].

Park Mothers' Club

Tomorrow evening the Echo Park Mothers' Club will be given a party at the clubhouse by the Manufacturers, with Mrs. Pearson, hostess. As the time of the regular social evening, with Mrs. [illegible] as hostess, a larger crowd than usual is expected.

To Hear Audubon Guest

Dr. Lynds Jones, professor of zoology and ornithology at Oberlin College, will be the speaker at the monthly luncheon of the California Audubon Society, which will be held in the Chamber of Commerce Building, Twelfth street at Hill, on the 9th inst. at 12:15 o'clock. Mrs. Harriet Williams Myers, president, will preside. This luncheon follows the conservation conference of the Los Angeles district and is open to all.

Dr. Jones was for years the editor of Wilson's Bulletin, a quarterly journal of ornithology published at Oberlin, O., and is well known to bird students both east and west. His subject will be, "Plant, Bird and Bird Associations and Observations taken from the Continent. Make reservations with Miss Pratt, GArfield 1078, or Mrs. Mix, Fitzroy 1078.

Audubon Lecture Trip

Mrs. Harriet Williams Myers, president, and Miss Helen S. Pratt, secretary of the California Audubon Society, motor to San Diego today on a short lecture tour.

Mrs. Myers will give her illustrated bird lecture Saturday night for the benefit of the Gene Stratton Porter Boys' Bird Club, of which Mr. Albert Stillman is director, and the Emma Lindsay Squier Bird and Animal Club. On Sunday afternoon, the 7th inst., she will lecture at the Museum of Natural History, Balboa Park, on "Bird Life's Heritage," illustrated with slides. Monday and Tuesday will be devoted to speaking in the schools and forming Audubon societies. The Hollywood Woman's Club also will have a lecture. As a result of Mrs. Myers' lecture work in the San Fernando Valley last fall, twenty-four junior Audubon societies to the number of more than 800 children have been formed, with a membership of more than 800 chil-

...addux Signs ...o Handle Sale of Lincoln Cars

...announcement that they have ...e a contract with the Lincoln ...ion of the Ford Motors Company ...o handle the sale of Lincoln ...rs in Los Angeles was made ...esterday by J. L. Maddux, ...sident of the J. L. Maddux Com...

...The Maddux sales agency is lo...ated at 2017-19 South Figueroa ...

...The Lincoln agency has been ...ranted to Arnold, Inc.,

(All rights to reproduce reserved by the Los Angeles Times.)

The LAST WORD

By ALMA WHITAKER

EMOTIONAL EXPERIENCES

I encountered Doris in a busy store, with flushed face and indignant eyes. "I have just had a perfectly dreadful experience," she confided.

It seems that for years a legless cripple has sat on the sidewalk outside that particular store selling pencils. He can't be more than 30 years of age, and he has a pale wistful face, neatly shaven and carefully brushed hair. For years Doris has never passed him by without dropping a quarter into his bowl, and smilingly ignoring the pencil. Latterly, near Christmas, she began adding a cheerful "Good morning" for good measure.

And on this day (Christmas Eve) the cripple had said: "Just a minute, don't go. I want to talk to you."

And as Doris leaned down to listen he told her she was a "cute kid," that he had an extra good week, that he had just the same normal desires as other men, and he "wanted to celebrate Christmas Eve" and "what about a little party?"

"I have a car and my chum drives it for me. You can bring another girl along. Forget that I haven't any legs. Give me a happy evening like other men. I have wanted to ask you for months. You do like me a little bit, now don't you? I am not just a legless beggar to you, am I?" he had said.

OWNED HIS OWN CAR

"Oh, it was quite dreadful," Doris told me. "What could I do? Oh, how dared he? I must have gazed at him with horror and revulsion, for his face hardened into a ghastly sneer. I don't think I answered him at all. I just rushed into the store. I have been standing here and fingering these scarves, shuddering. It was hateful, hideous of him. How could he dare to think that I—oh, I am so ashamed."

* * *

Further up the fashionable street stood a hard-faced woman with two tiny baby pups in her arms, each with a huge red ribbon bow tied round its neck. Beside her sat the mother dog, with a world of patient yearning in her soft brown eyes. She, too, was adorned with a huge festive red bow.

"Five dollars for a pup. Make a mighty nice Christmas present," enticed the woman. "Thoroughbred, they is. Buy one for the little boy, lady."

WATCHED HER BABY SOLD

So lady bought one for the little boy, and the mother dog gazed after her in bewildered, patient anguish as they walked off with her baby son. Sold—for $5.

* * *

"Of all the crusty impertinence," gasped the dramatic critic as he gazed at a "Merchandise Order" embellished with holly leaves, for $5. A Christmas present from a prosperous press agent.

"Of all the infernal cheek! Funny, too, that I should feel so mad. Five dollars' worth of cigarettes, or a book, or something like that would have seemed quite all right. But, dash it all, there is something so crassly crude and commercial about this merchandise order—almost as bad as handing me the money. Picture me cashing in on it! Ugh. But the fellow meant well, if I send it back, that will be kind of rorty, too. Phew! I wish these guys would have a little tact. Doggone it, I shall be tempted to pan his clients every time I think of this. If he had sent it any other time but Christmas I should have wanted to bash his face in. Me! A $5 merchandise order. Confound his cheek."

But the dramatic critic's wife swapped it for a cutey sweater for the baby. And that awkward emotion is wearing off now. But, after all, we ought to be on a peculiarly intimate footing with anyone we give merchandise orders, too.

(Copyright, 1926, McClure Newspaper Syndicate)

Diet and Health

By Lulu Hunt Peters, M.D.

Author of "Diet and Health" and "Diet for Children"

TRIVIAL ANNOYANCES

You had better learn to accept the trivial annoyances and small misfits of life as a matter of course. To give them attention beyond their deserts is to wear the web of your life to the warp.—[Elbert Hubbard.

I'm very fond of this quotation from Hubbard. It has helped me many times when I have found myself mentally fussing about some little thing that didn't go right. There's not one of us who doesn't have things happen frequently that are not quite to our liking. And unless we have some little philosophy we are apt to let them upset us.

I want you to notice that Hubbard did not say to give the trivial annoyances no attention. To give them attention beyond their deserts is the offense. I'm taking Hubbard's philosophy today as a text for those of you who are underweight. It has been my observation that you react too profoundly to trivial annoyances and in so doing use up some of your energy needlessly. One reason that you do this is that you are undernourished and your nerves are on hair-trigger tension, in consequence.

I have given you sufficient papers on the one factor that is going to remedy that condition—and that is, to get on a well-balanced diet and sufficient of it left over to have stored as fat. Some of this will insulate those raw nerves of yours. (Of course, I'm presuming that you have had your health examination by a skillful physician, and have had any serious physical defect as a cause of your condition, ruled out.)

Now I want you to adopt Hubbard's philosophy. I want you to start out each morning with this resolve:

Daily resolve: I will not give those things which may annoy me today any more attention than they deserve. I will cease thinking of these annoyances when I have thought enough about them to get the lesson they teach.

I realize that very often I am annoyed because of some fault of my own. I am irritating and give offense, and I get it back in good measure. Now when this happens and I am annoyed, I shall say: "I brought this upon myself. I see where I made my mistake. I will not repeat it, for it is not the making of a mistake that is wrong, but the repetition of it. Now I have given you all the attention you deserve, mistake. 'Scuse me, please. I got sumpin else to think of."

If it happens that I am annoyed and it is not my fault, I shall say: "Well, I couldn't help that. It wasn't my fault at all! What's the use of worrying over something that is not my fault? Scoot, Mr. Worry!"

If these annoyances bob up again in my mind, I shall say: "Here, you annoyances, what are you doing in my mind? I have given you all of the attention you deserve and I have learned my lesson from you. Avaunt! Depart! Get out!"

This is the end of the series on gaining. I won't desert you any more than I will the overweights, although I have to give them more attention than I do to you because there are so many more of them. Now please follow my directions faithfully, and I guarantee that if you do, you will have results. It may take some time; don't expect too great results immediately. When you have gained to your normal weight, you may have to cut down your calories; otherwise, you'll go on a-gaining and push yourself into the F.F.F. class. One of our last year's followers had that experience, and she wrote, gleefully, however, to chide me severely about it.

Will you write me when you have gained? Please do.

Tomorrow: Column Rules.

My Dear Followers: When sending for material which we offer you, please remember to inclose a stamped, self-addressed envelope bearing your full name and address. The pamphlet on reducing and gaining is the only one for which you must inclose 10 cents in stamps extra. Address your letter to me in care of this paper. Make them as brief as possible, write over full words, and type or write them legibly with ink. Please sign your name as evidence of good faith—we will not use it any way. Remember it is impossible for me to diagnose for you or to answer you personally, I appreciate very much the beautiful letters you send me and regret it is impossible to give you individual advice. The questions you ask will be answered in the column as soon as possible, if they are of general interest. Don't forget the stamped, self-addressed envelope if you expect me to send you the information I have offered.

[Copyright, 1926, by the George Matthew Adams Service.]

Two Meetings Due Tonight in Seminary Drive

Two large district meetings are planned for tonight in connection with the junior seminary campaign, which is scheduled to open March 1, next. These will be conducted by leaders and workers of the southside district and the Long Beach district.

The Southside district meeting will assemble at St. Michael's Hall, Manchester and Vermont avenues. Rev. Father Joseph, chairman of the district, will preside, assisted by Rev. P. Dunne and Rev. P. Pierse, directors. The principal speaker will be W. T. Aggeler.

Rev. John Hegarty, chairman of the Long Beach district will preside at the meeting to be held at St. Anthony's Hall, and will be assisted by Rev. Francis C. Ott, director.

GREGORY WINS VERDICT

Former Councilman Gregory won a judgment in Justice Galbreth's Municipal Court yesterday in a suit brought by Harry N. Lykke for $131. Lykke contended he rendered services to Gregory as a press agent during the latter's campaign for Mayor and had not been paid. In the trial of the suit Gregory showed he had not authorized Lykke's employment.

BARBARA TO BE LAID TO REST TODAY

More Than 40,000 Persons Passed Miss La Marr's Bier as She Lay in State

More than 40,000 persons have viewed the remains of Barbara La Marr in the Blue funeral chapel, 717 West Washington street, since last Monday, it was estimated by attaches of the establishment last night. Funeral services for the deceased actress are to be conducted at 2 p.m. today with a Christian Science reader presiding. Interment will be in Hollywood Cemetery.

Yesterday was the last day that the body lay in state and the crowds were the largest, according to Mrs. Ella L. Blue, a member of the undertaking firm.

The services of three traffic officers were needed to keep the crowds in line. An actual check showed that an average of 2400 persons passed the bier every hour.

All seats in the Blue undertaking chapel have been reserved for members of the Hollywood moving-picture colony and for friends of Miss La Marr. It is expected that thousands will attempt to gain entrance to the chapel and it is planned to have several police on hand to keep the crowds in order.

The pallbearers who will convey the remains of Miss La Marr to their last resting place will be Bert Lytell, Tom Gallery, Henry Hathaway, Henry Victor, Alfred E. Green and R. D. Knickerbocker.

When she succeeded her father in the control of the Palm Beach Country Club, Miss Beesie Fenn became the first woman in the country to have complete charge of a golf course.

KEY TO CITY LACKING FOR DISCOVERER

Capt. Amundsen Waits in Vain for Slated Ceremony; Mistake, Says Mayor

It came out yesterday that Capt. Roald Amundsen lost out on the key of the city and a good dinner the day of his arrival in Los Angeles.

The discoverer of the South Pole arrived in Los Angeles Wednesday morning and was greeted by a distinguished consular delegation, motion-picture actresses and Councilman Jacobson. From the station the party drove to the City Hall, where, it is understood, he was to be presented with the key of the city, whatever that means, by the Hon. George E. Cryer, Mayor of the City of Los Angeles.

The party arrived and debarked on the bleak pink sandstone steps—but no Mayor and no key.

"I went up to the Mayor's office and told one of his clerks that Capt. Amundsen was waiting," said Councilman Jacobson. "She retired into the sanctum of Secretary Kinney and presently came out.

"'The Mayor isn't coming out,' she told me. I went down and told Capt. Amundsen the sad news and we went away. The captain bore it bravely."

"I'm so sorry about missing Capt. Amundsen," said Mayor Cryer yesterday. "I didn't know he was here. I didn't know anything about it. Nobody told me I was to meet him, although Mr. Kinney did say something about the captain. It was a case of missed connections.

"I sincerely regret it, because Mrs. Cryer told me to be sure and have the captain out to dinner. I hope every one understands that it was a mistake."

Amundsen, however, received an enthusiastic welcome from a packed house last night in the Gamut Club, 1044 South Hope street, when he delivered an illustrated lecture on his thrilling flight towards the North Pole.

He described in a graphic manner how he and his five companions were forced to labor in the ice fields for almost a month on starvation rations before they could free their airplane and return to civilization.

Amundsen declared he is certain of success on his contemplated flight in a dirigible over the North Pole to Alaska.

CAFE NOTES

Screen writer's night will be celebrated in Brandstatter's Hollywood Montmartre Cafe this evening with Agnes Christine Johnston, writer of motion-picture plays, as guest of honor. Miss Johnston will also act as judge of the dancing contest and will award the Montmartre trophy to the winners. It is stated that Miss Johnston has earned the reputation of being one of the foremost writers of screen dramas in Hollywood.

She has written and adapted a number of popular shadow plays including "Beverly of Graustark" and other outstanding successes.

In addition to the dancing contest Prof. Moore, the leader of the Montmartre orchestra, will introduce a number of vaudeville acts.

Since Brandstatter has inaugurated the custom of dedicating one night in each week to scenario writers, the Montmartre is becoming more and more of a rendezvous for writers of both fiction and stories for the screen.

A beautiful silver loving cup is awarded each Friday evening in the Friars Inn in West Sixth street to the winning couple in the dancing contests held there.

Dick Richards, proprietor of that popular cafe, states that since he established college night to be celebrated there every Friday evening, the Friars Inn has become a popular rendezvous for Los Angeles students.

Mr. Richards has arranged a special program of entertainment this week starring Miss Patsy Miller, a favorite KHJ radio performer.

Miss Miller will sing some of her most popular blue numbers, assisted by Jimmy Moran, and his Original Entertainers.

Another of the Greenwich Village Cafe's popular dancing contests is scheduled for tonight with one of the largest silver cups ever offered by Manager Agrecia as first prize. These weekly contests are drawing some of the best dancers from Los Angeles and vicinity. Agrecia frequently arranges for one or more prominent motion-picture actors or actresses to judge the contests. The snappy entertainment promised for this week includes several well-known dancers and singers, including Murry and his famous Six Villagers, who are playing there regularly. Agrecia has recently made it a policy in the Greenwich Village to abolish the cover charge.

Louis Spielman announces that a dancing contest will be held in the Nightingale Cafe in Washington Boulevard next Sunday evening, during which special prizes will be awarded the winners.

These contests, which are becoming increasingly popular, will be featured by some new numbers by Blackie Blackman's Blue Boy Band. Harry Vernon, popular singing and dancing comedian, will be an added feature on this special program.

Lead Assigned to Miss Lee in Wagner Opera

Miss Lotus Lee, a Colorado girl, who was discovered a number of years ago at Denver by Mary Garden, has been assigned the leading soprano role in "The Flying Dutchman," by Wagner, which is to be presented in March.

The presentation is to be under the direction of the Los Angeles Opera Club, which is leading a movement for the singing of famous operas in English. "The Flying Dutchman" will be in English and is being directed by Mme. Sprotte.

Miss Lee studied in Los Angeles and just recently returned from New York, where she engaged in a number of successes. She is also an accomplished violinist.

Philadelphia is to have a $500,000 hotel devoted entirely to women, the first of its kind in the Quaker City.

Walnut Park Woman Found Dead From Gas

Believed to have been despondent because of ill health, Mrs. Helen Norman, 40 years of age, of 183 Hope street, Walnut Park, ended her life yesterday afternoon, police say. She shut herself in the bathroom of the family residence and turned on the gas. When the body was found at 5 p.m. she apparently had been dead several hours.

Mrs. Norman was the wife of John A. Norman, a building contractor, and former head of the science department of the Huntington Park High School. She suffered a nervous breakdown several months ago. The body was removed to the Easterling funeral parlors in Huntington Park.

FIVE BOYS CUT WAY FROM JUVENILE HALL

Five boys cut a screen, climbed a wall and made off from Juvenile Hall yesterday. One was recaptured later in Belvedere. He was Alexander Sokoloff, 13 years of age and was caught by Constable Lucks. The missing boys are Tony Willis, Sam McPherson, James McLane and George Tetro.

Eat "Pancakes with Flavor" these Cold Mornings"

MAK-A-KAKE PANCAKE FLOUR
At all Grocers

Swelldom's Main Floor of Intimate Wear offers prices unequalled anywhere!

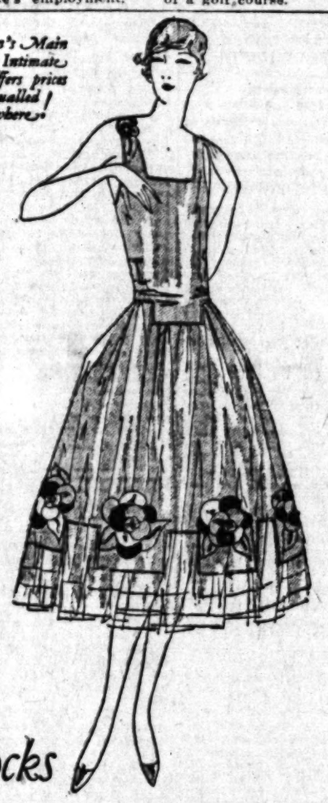

Frocks for Springtime Formalities *at*

The Woman's Corner

TAFFETA, modernized, slenderized—chiffons, brilliant with beads or stones—moline, glittering silver, dainty colorings—motives in keeping with youth's animated moods—Delightful creations for daytime or evening.

$25 to $100

Swelldom
Broadway at Sixth

WHERE STYLE IS INEXPENSIVE

"The Rest of the World"

The Sealy

Tuftless Mattress

"famous everywhere"

"Your Body Deserves a Sealy"

Phone "Direct-U" MEtropolitan 0700 for names of Sealy Dealers.

Schools and Colleges

Information About Schools

The Times' School and College Bureau will help you secure complete information about any kind of School or Education Training. Carefully compiled data are on file, from which source suggestions may be made which will be helpful to you. THE SERVICE IS FREE. Address, write or call the TIMES' Information Bureau, First street and Broadway—telephone MEtropolitan 0700—or leave your name and address with the TIMES' Branch Office Information Bureau, 317 South Spring street and the desired school data will be mailed to you.

MacKay Business College
MacKay Building 612 So. Figueroa
Special this month—Complete Course in Comptometry for $35. EARN while you LEARN. Half day office positions for our students if desired. Students coming from a distance may earn board, room and $25 a mo. DAY AND NIGHT CLASSES. Free Catalog. 20th year under the present mnaagement. MAin 4996, TUcker 3193.

Woodbury College
BUSINESS COLLEGE
FOREMOST FOR FORTY YEARS
One of America's greatest business training institutions, giving unequalled instruction in all business college subjects; also University-grade courses in Business Administration, Accountancy and Salesmanship. Effective methods develop highest efficiency and shorten time. Finest quarters; largest enrollment. Begin any time. Good positions secured. Satisfaction guaranteed. Get interesting free catalog. (No night school.) MEtro. 0251; TUcker 6311.
Woodbury Bldg., 727 So. Figueroa St.

CERTIFIED BUSINESS TRAINING
Prepares for Promotion. Guarantees Positions. All Business Courses. Secretarial, Stenographic, Bookkeeping, Mechanical Bookkeeping, Comptometry. Filing and Indexing. Day and Evening Classes. Enroll now.
Commercial Experts' Training Institute
909 South Hill St. MEtro. 0251.

EFFICIENCY BUSINESS COLLEGE
747 S. Hill St. TUcker 2580
DAY AND EVENING CLASSES. A few students may earn tuition, expenses and gain experience by part-time work.

BE A RADIO SHIP OPERATOR
Big pay, advancement and travel. We will train you in all branches of Electrical Science. Write for FREE illustrated book. Call and visit the school. Open daily and Thursday nights. NATIONAL ELECTRICAL SCHOOL, 428 SOUTH FIGUEROA STREET

Wolfe School
COSTUME DESIGNING, 948 W. 7th St.
Distinguished for the success of its graduates.
Highest standards in designing profession. DESIGNING and CUTTING, FRENCH DRAPING, MILLINERY, FASHION SKETCHING and CREATION OF FASHIONS. Complete and guaranteed. Enroll now. Day or evening. Established 1925.

Military

Urban Military Academy
The Great Outdoor School for the building of body and brain and character under matchless conditions. 23rd YEAR NOW IN SESSION.
Address MISS KELLER, Secretary, 637 No. Wilcox. HE. 1602.

HARVARD SCHOOL
AN ACCREDITED SCHOOL FOR BOYS
29th Year R.O.T.C. unit. Day and Board pupils. College preparatory beginning with the sixth grade. Rt. Rev. Joseph H. Johnson, D.D., Bishop of the Episcopal Diocese of Los Angeles, President. For information address the Rev. R. B. Gooden, D.D., Headmaster, 1601 S. Western Avenue, Los Angeles, Cal.

PAGE MILITARY ACADEMY
A Big School for Little Boys. The largest school of its class in America. Send for catalog. 1338 Cochran Ave. Whitney 1139.
ROBERT A. GIBBS, Headmaster
Not best because largest, but largest because best.

THE COMING WEST POINT OF THE WEST
SAN DIEGO ARMY & NAVY ACADEMY
Prepares for colleges, West Point and Annapolis. Univ. of California's highest scholastic rating. Christian influence. Land and water sports all year. Regular session begins Sept. 17th. For catalogue address COL. THOS. A. DAVIS, Pacific Beach, San Diego, California.

CALIFORNIA MILITARY ACADEMY
Boys from 6 to 15. Primary, Grammar and Junior High grades. Manual Training, Piano, Band, Violin. We teach boys how to study. Fine gymnasium and well-equipped playground. Day pupils may remain until six and on Saturdays. Twentieth year. N. William Brick, M.A., Principal, 4001 W. 16th St. EMpire 0875.

MIRAMAR MILITARY ACADEMY
Under new management—Music, Expression, Orchestra, Dancing
Major M. G. Thomas, 4317 Ocean Front, Venice. Telephone Santa Monica 02224.

Non-Military Schools

California Preparatory School
For Boys. Non-Military. Accredited. Formerly Pasadena Military Academy. (Boys interested) A High Grade Academic School, comparing favorably with best eastern schools, and strong for all Universities, East or West. Continues Lower School Grades to eighth. Boarding and day pupils received any time. Catalogue. Address Mr. C. M. Wood, Supt., R. D. 3, Box 81-T, Pasadena. Tel. Fair Oaks 898.

Girls—Boarding and Day Schools

BROADOAKS
A Kindergarten — Primary Teacher Training School (State Accredited). A two years' course and one Summer Session course and a three years' course. Also a Kindergarten—Primary School. Second Semester opens Feb. 3rd. Advisory Director: Ada Mae Hooks. Directors: Imelda E. Brooks, Clayde Duval Dalzell. 714 West California St., Pasadena, Cal.

NEWLY LOCATED IN GLENDORA FOOTHILLS
GIRLS' COLLEGIATE SCHOOL
DAY AND BOARDING SCHOOL
Thirty-fourth year. Accredited East and West. New Buildings. Miss Parsons and Miss Denison, Principals. Tel. Glendora 481111. City Office—"Ask Mr. Tower" Information Service—Robinson's Dept. Store, 7th St. and Grand Ave. Tel. BR. 4761.

HOLLYWOOD SCHOOL FOR GIRLS
Only Accredited Private School in Hollywood. Boarding and Day School. Courses in College, High School, Grade and Primary. Louise K. Woollett, Principal. 1749 La Brea Ave. Hollywood, Cal. GRanite 4893.

MISS THOMAS' SCHOOL (ST. CATHERINE'S SCHOOL)
323 West Adams Street
Boarding and Day School for girls. First eight grades. Prepares for Marlborough and Girls' Collegiate Schools. Three-acre playground with gymnasium teacher in charge until 5 o'clock. Out-of-door study. MISS THOMAS, Principal. Telephone WEstmore 5924.

URBAN SEMINARY
OPEN THROUGHOUT YEAR
Day and Boarding, Primary, Grammar, High School. School open entire year.
307 Washington Ave. Phone S. M. 23089

Boys' and Girls' Schools

THE GLENDORA FOOTHILLS SCHOOL
THE BISHOP'S SCHOOL FOR YOUNG CHILDREN
Boarding and day school for both boys and girls from six to thirteen years of age. A simple healthy life in the country under competent instructors and supervisors. Swimming, riding, etc. Open all the year round. Second term begins February 8th. D. S. Dowden, Headmaster, Glendora, California.

CARL CURTIS SCHOOL
1st through 9th Grade
Special Physical Training Classes After School and Saturdays.
8008 BEVERLY BLVD.
Two Blocks West of Fairfax. WHitney 7218.

How Anyone Can Wear a Perfect Complexion

Many a famous beauty owes her lovely skin to ordinary mercolized wax. The secret of its success is very simple. Every woman has a beautiful complexion underneath—but alas! this young and healthy complexion is choked and concealed by the outer skin that has become dry and discolored. A little mercolized wax applied at night and washed off in the morning, gradually, easily, and imperceptibly dissolves away the old, muddy or blemished scarf skin, and brings out all the beauty of the fresh, clean, spotless skin that has been lying underneath. The results are quick, and truly marvelous. Obtain an ounce of mercolized wax from your druggist and enjoy the wonderful complexion you really possess!—[Advertisement.

COMFORTABLE HOMES of all kinds
—are available today and every day in—
TIMES WANT ADS

OPEN EVENINGS

Set of TEETH $5.00

Best Set on Earth Including Your Choice of Material (Metal Excepted), Guaranteed 10 Years.....$7.50

MY EXTREMELY LOW PRICES
Teeth as low as.....$2.50
Best set of teeth (either set).....$7.50
Gold Crowns (22 karat).....$4.00
Bridge Work (22 karat).....$4.00
Porcelain Crowns.....$4.00
Gold Fillings.....$1.00 up
Gold Inlays.....$1.00 up
Synthetic Porcelain.....$1.00 up
Silver Fillings.....50c up
Cement Fillings.....50c up
Teeth Treated.....50c
Nerve Removed (Painless).....$1.00
Teeth Extracted (Painless).....50c

No charge for painless extraction and examination when work is contracted for. X-Ray Service Free With Other Dental Work
I Pay Cash for Old Gold.
All Dentists are Graduates.
Dr. Baker 536 So. Bdwy Tel. VAndike 6016
HOURS, 8:30 a. m. to 9 p. m.

NEWS OF SOUTHERN COUNTIES

TO CONTINUE COURT BATTLE

End of Famous Water Suit Not in Sight

Tulare County Ranchers to Fight to Finish

Plans Discussed at Secret Meetings

[EXCLUSIVE DISPATCH]

VISALIA, Feb. 4.—With factions on both sides rallying anew, with fresh funds reported to be thrown into the fray, California's most famous water suit, that of the Tulare Irrigation District vs. The Lindsay-Strathmore Irrigation District, to the layman seems yet far from solution.

Considerable feeling was recently aroused over announcement that the Lindsay-Strathmore district had purchased stock in the Wutchumna Water Company, was planning to secure more, and preparing to thus divert water from the Kaweah River. John Martin, wealthy land owner in the Wutchumna region, came forth with the statement that he would fight until the last any such attempt of the Lindsay-Strathmore district. Then came O. Bernard Smith, Los Angeles capitalist, and purchased the Cottonwood Orchard and Vineyard Company near Visalia, thus securing title to eight shares of the Wutchumna Water Company stock, object of dispute and controversy. Thus, it was believed efforts of the defendant district were frustrated and the matter unexpectedly and satisfactorily settled.

Now comes report of fresh plans by the plaintiffs, laid at what is declared, perhaps the most important water meeting in the Kaweah delta, convening yesterday in this city behind closed doors for an all-day session. Hints and rumors today are of preparation for a still greater fight. Representatives of twenty-one ditch companies, their attorneys and engineers in the Kaweah and St. John's Rivers were present.

E. F. Hart, chairman, voiced determination to carry on the fight when he said, "We are ready to fight anything, anybody, any way, any time for the protection of our homes."

W. K. Bailey, chief counsel for the plaintiffs, reviewed the ten-year litigation, impressing responsibilities upon the trustees, the plaintiffs being trustees for more than 300,000 acres of land within the Kaweah River delta, and special representatives of 180,000 acres under the various ditch systems. He declared that the defendant district wished to take the water and pay for it at the rate of 300 cents per acre foot, in turn selling it to their own people for $9 an acre foot. He called attention to the efforts of other ditch companies to secure the water from delta lands and urged the closest co-operation and strongest efforts at protection.

Gordon Hall, representing 12,000 acres on lower reaches of Cross Creek, declared he was shoulder to shoulder with the ditch companies, stating "our alfalfa and cotton fields are just as dear to us as the orange groves of Lindsay to those who own them."

E. K. Daniels, president of the Lindsay-Strathmore Irrigation District, declares the defendants will proceed with their plans to divert water, secured through stock purchased in the Wutchumna Water Company.

He cites San Francisco and Los Angeles as examples of water diversion from one water shed to another, and asserts that the water will not only be taken in this manner from the Kaweah but that such process is entirely legal.

Thus, to the onlooker, it would appear that the end of California's greatest water fight is not yet.

HOLD TWO BOYS ON CHARGE OF BURGLARY

[EXCLUSIVE DISPATCH]

ALHAMBRA, Feb. 4.—Robert Bergman, 18 years old, and Robert Ross, 19, both of this city, were held for trial in the Superior Court on charges of burglary as a result of their preliminay hearing today before Juwdge William M. Northrup. Bail was fixed at $1000 for each defendant.

The two youths were accused of entering the Elmer Sackett garage on North Second street a few nights ago and stealing a quantity of automobile supplies and a money box. Arresting officers testified they found the stolen goods hidden under the Ross house. In addition to the articles taken from the garage the police said they found a large quantity of auto parts said to have been stolen from two local car-wrecking yards.

FORMER POLICEMAN SENTENCED TO JAIL

[EXCLUSIVE DISPATCH]

BAKERSFIELD, Feb. 4.—S. P. Rees was sentenced to serve one year in the County Jail by Judge Howard A Peairs today. The sentence was pronounced after an application for probation had been denied.

Rees, a former Taft police officer, was convinced of a charge of assault with a deadly weapon, shooting and wounding Frank Salcido, in the Taft police station. Rees at this time is serving a six months' sentence in the County Jail for shooting and wounding Dan Sill. The sentence of today will begin when the six months' sentence has expired.

STUDENTS WIN PRIZE

By a "Times" Staff Correspondent

PASADENA, Feb. 4.—Fred Ewing and Carl Anderson, junior students at the California Institute of Technology, have been awarded the much-sought travel scholarships for 1926, it was announced at the institute today. The awards were made after a long series of examinations, personal interviews and competitive activity among the highest-ranking juniors of the institute. The scholarships carry a gift of $900 each, to be used to finance a European tour.

STRUCK BY TWO CARS

Elderly Woman Dies as Result of Being Knocked Down on Street at Pasadena

By a "Times" Staff Correspondent

PASADENA, Feb. 4.—Knocked to the pavement by two automobiles early this morning at Colorado street and Marengo avenue, Mrs. Katherine Hall, 65 years of age, died before medical aid could reach her. A Coroner's inquest will be held at 3 o'clock tomorrow afternoon at the Turner & Stevens undertaking establishment, where the body was taken.

Mrs. Hall, who was a nurse, was struck by cars which police say were driven by W. C. Davis, 779 Merritt Drive, and George R. Smith, 249 South Sierra Bonita avenue, both young men. The drivers were taken to the police station after the accident, but were released after being questioned.

Davis told the police that he was driving east on Colorado street and saw Mrs. Hall on foot when she was about eight feet in front of him. He swerved to the left, he said, but as he did the woman stepped back into the path of the car again.

"I then swung to the right," he declared, "as hard as I could, but the running board of the car struck her, knocking her into the street in front of Smith's machine." Smith, who had been driving in Davis's path, corroborated this statement.

Chief City Surgeon Troenesgaard passed the scene of the accident immediately after it happened, but Mrs. Hall died before he could reach the emergency hospital with her.

An inquest over the body of Harry F. Godwin, 56 years of age, who died yesterday as the result of an automobile accident Tuesday night, will also be held tomorrow at the Reynolds & Eberle mortuary.

WEALTH TO GO BACK TO THE STATE

Aged Man Dies After Long Confinement at Hospital for Insane at Patton

[EXCLUSIVE DISPATCH]

SANTA ANA, Feb. 4.—J. H. Bruner, owner of Santa Ana business property, valued at approximately $100,000 and a pioneer resident of Santa Ana, died Tuesday in the State Hospital at Patton, it became known here today. He was believed to be about 84 years of age. The estate will revert to the State.

Blind and mentally unbalanced, Bruner was sent to the institution twenty-one years ago, since which time George S. Smith has had general supervision over his properties here. Bruner came to Santa Ana in 1877 or 1878, in the opinion of Smith. The dead man was eccentric and during his long residence here, prior to being sent to Patton, made no friends to whom he revealed details of his life or his family connections.

According to Smith, Bruner left no relatives. He was a German and had told friends he had some brothers but that he thought them to be dead.

IS CITY PLANNER

Real Estate Man Given Place on Glendale Board

[LOCAL CORRESPONDENCE]

GLENDALE, Feb. 4.—William L. Truitt, well-known Glendale real-estate man, was today appointed by the City Council to fill the vacancy on the City Planning Commission caused by the resignation of Thomas W. Watson, who had acted as chairman of the body since its organization.

Mr. Truitt, who was for fourteen years a resident of Los Angeles, came to Glendale in 1921 and engaged in the real estate and building business. The new member of the Planning Commission is a director of the Glendale Realty Board and of the Chamber of Commerce, besides being active in the Elks and the Masonic orders. He will take his seat as a member of the commission at next Monday's meeting, when the members of the organization will elect a new chairman to succeed Mr. Watson.

GETS BAR INDORSEMENT

Glendale Lawyer Candidate for Superior Judge

[LOCAL CORRESPONDENCE]

GLENDALE, Feb. 4.—Bert P. Woodard of Glendale, who has filed his application with Gov. Richardson as a candidate for one of the vacancies on the Superior Court bench of Los Angeles county, has been indorsed for the position by the Glendale Bar Association, the indorsement having been sent to the State's executive today. The two vacancies on the Superior Court bench have been caused by the resignation of Judge Valentine and the promotion of Judge John Yorke to the Appellate Court. Mr. Woodard is one of the best-known attorneys in Los Angeles county and has been president of the local Bar Association since its organization. He was elected recently as a member of the board of directors of the Chamber of Commerce.

PROMINENT PHYSICIAN DIES AT DELANO HOME

[EXCLUSIVE DISPATCH]

DELANO, Feb. 4.—Dr. Harry Hildreth, pioneer physician of Delano for more than thirty-five years, and one of the best-known men in Kern county, died early this morning at Delano.

The prominent Kern county doctor was born in Indiana in 1851, and came to California when he was 38 years of age. After residing in this State for about two years, he moved to Kern county, where he had lived since that time. During his residence in Delano, Dr. Hildreth acquired a large practice and was well known as one of the prominent historical characters of Kern county.

He is survived by a son, Tom Hildreth, Bakersfield police officer, and daughter, Mrs. E. Ramron, who is living in Missouri.

FIREMAN INJURED AT DOWNTOWN FIRE

[EXCLUSIVE DISPATCH]

BAKERSFIELD, Feb. 4.—Capt. H. J. Lueder of Engine Company No. 1 was painfully injured and $250 damage done by a fire that gutted a room in the H. B. Fish Estate Building, 1810 K street, occupied by Charles Alvord, early today.

Threatening the entire building the blaze was brought under control soon after the arrival of fire apparatus.

GIFT OF LIONS' CLUB

[EXCLUSIVE DISPATCH]

OXNARD, Feb. 4.—After months of work the Lions' Club of Oxnard has completed its first plan of advertising and benefitting Oxnard, in addition to aiding motorists along the State highway. Today an electric sign is hanging over the State highway at El Rio, directing motorists to Oxnard, two miles east. It is a gift of the club to the community, paid for out of the club's treasury.

NEW QUESTION FACES SOCIAL ORGANIZATION

CHILDREN OF "FLIVVER TRAMPS" NEED PROPER HOME SURROUNDINGS

[EXCLUSIVE DISPATCH]

REDLANDS, Feb. 4.—What is going to become of the children of the "Flivver Tramps?" That is the question which bothers the social workers of Redlands and probably every other fruit community on the Coast.

Children of the "flivver tramps" are the offsprings of the men and women who live in automobiles and sometimes tents, moving from town to town in the various fruit belts helping to take care of the crops. Most of the winter is spent in Southern California working in the oranges, then in summer they move to peach, apricot, prune, apple and berry sections, going up and down the Coast.

According to Mrs. John Fisk, speaking today at the annual meeting of the Associated Charities here, they constitute one of the most difficult problems of today. These children are not in school, they are, as a rule, dirty and unkempt, they swarm over the camps where the fruit tramps congregate for company and are often sick and uncared for.

Mrs. Fisk said that these children of the "flivver tramps" are the men and women of tomorrow and that some definite steps should be taken to control such a situation.

ARRESTED AFTER LONG SEARCH BY OFFICERS

[EXCLUSIVE DISPATCH]

SANTA ANA, Feb. 4.—Manuel Tiofojio, 30, is under arrest in Calexico on a charge of murder filed against him September 29, 1918. According to Sheriff Sam Jernigan of Orange county, who today identified the man arrested by Calexico officers as the man wanted here, Tiofojio will be brought back to Santa Ana to face trial.

Tiofojio is accused of stabbing Juan Lozano in La Habra following a brawl.

A former friend of the accused man is said to have supplied the information which led to the arrest of Tiofojio.

PART OF BOULEVARD NAME IS CHANGED

[LOCAL CORRESPONDENCE]

LANKERSHIM, Feb. 4.—Street signs that within the last day or two have been placed on Lankershim Boulevard, from Ventura Boulevard to the new concrete bridge over Los Angeles River in front of the Universal Studios, show that this part of Lankershim Boulevard has been officially changed to Cahuenga Boulevard, so as to connect Cahuenga Boulevard over Cahuenga Pass with Cahuenga Boulevard through Lankershim on to Victory Boulevard.

TOO MUCH TRIAD

[EXCLUSIVE DISPATCH]

VISALIA, Feb. 4.—From Visalia to Los Angeles is considered quite a little drive "to try out a car" before purchasing it. James Hayes and B. M. Surby, said to have stolen a small car from a Visalia agent, has been arrested in the southern city for local authorities. Constable T. W. Anderson is expected to return with the culprits today.

They are reported to have told the agent they wished to "try out" the machine.

FORMER CONSUL TO TALK

[LOCAL CORRESPONDENCE]

VAN NUYS, Feb. 4.—On invitation of Principal J. P. Inglis, Lorens Andrews, former American Consul at Shanghai and former District Attorney at Honolulu, will speak before the Van Nuys High School student body next Monday morning. The topic of the talk will be, "Some Phases of International Relations."

HUGE INCUBATOR

[LOCAL CORRESPONDENCE]

LANKERSHIM, Feb. 4. — One of the largest chicken incubators in the West has just been installed by W. N. King at his hatchery on Pacoima avenue and Sherman Way. The huge new machine has a capacity of 37,000 eggs and from now on will turn out about 7500 baby chicks.

NEW PLEA ACCEPTED BY COURT

Woman Accused of Murder to Have Benefit of Trial and Legal Advice

[EXCLUSIVE DISPATCH]

SAN DIEGO, Feb. 4.—Mrs. Tessie Pena, now under advice of counsel appointed by the court, was allowed to withdraw her plea of guilty to the slaying of Mrs. Frances L. Cole of National City, in Criminal Court this morning and substituting a plea of not guilty, immediately after which counsel applied for a writ of habeas corpus returnable Monday morning at 9 o'clock.

Just one week, almost to the hour, after the body of Mrs. Pena's aged benefactress was found in her National City home, Mrs. Pena was taken into Criminal Court to receive pronouncement of sentence on her plea of guilty, entered last Monday afternoon. At the time of entering that plea, Judge L. D. Jennings appointed counsel for her, naming James Pfanstiel and Dempster McKee, although the confessed slayer did not request it.

In ruling on the motion for withdrawal of the guilty plea, Judge Jennings said it behooved the courts to use caution and grant defendants full opportunity to have charges against them heard by a jury and this seemed desirable in this case owing to the gravity of the charge.

LEGION CONDEMNS "RED" INSTRUCTORS

VETERANS ASK THAT TEACHERS BE DISMISSED FROM SCHOOLS

[LOCAL CORRESPONDENCE]

GLENDALE, Feb. 4.—Action of the Los Angeles Parent-Teacher Association, in bringing about the exposure and the defeat of the asserted plan to spread Communistic propaganda in the schools of Southern California, is indorsed in a resolution adopted by Glendale Post, No. 127, American Legion.

The resolution demands that the authorities take immediate steps to remove from office the two teachers, one in the French department of the Fullerton Junior College, and the other in the foreign language department of the Santa Ana Junior College, who are said to have attempted to spread "Red" doctrines in the schools, urging that their licenses as teachers in California schools be suspended.

Copies of the resolution have been forwarded to American Legion posts in various cities of Southern California and also to the Department of Justice, the State Superintendent of Schools, the school superintendents of Los Angeles and Orange counties, with the request that these agencies cooperate in bringing about the discharge of the teachers involved in the plot.

FINANCIER AT HEAD OF INGLEWOOD CHAMBER

[LOCAL CORRESPONDENCE]

INGLEWOOD, Feb. 4.—Sanford M. Anderson was today elected president of the Inglewood Chamber of Commerce, succeeding Frank D. Parent, whose highly successful term has expired. A budget committee of which S. M. Greene is chairman set the sum of $18,000 to carry on the work of the chamber for the coming year.

Other officers elected today are: Col. Thomas H. Jennings, first vice-president, chosen from the board, and three other vice-presidents chosen by that body from the membership at large: A. H. Robbins, J. R. Hinman and A. E. Chamberlain.

The new president is the head of Inglewood's $1,000,000 People's Building and Loan Association and one of the leading organizers of the chamber as at present constituted a few years ago.

WOMAN GUILTY OF USING HORSEWHIP

By a "Times" Staff Correspondent

PASADENA, Feb. 4.—Mrs. Pearl A. Price was found guilty of battery against William Bergman of the Crown City Saddle Livery, and was fined $50 in Justice Court today. Bergman testified that the woman gave him such a severe horsewhipping that he was placed under the care of a physician. Bergman told the court that Mrs. Price had become incensed when he attempted to take a horse to its stall after it had been used against Mrs. Price's will.

The defendant testified that she had used the whip only after Bergman had twisted her wrist until it pained her.

JACK HOXIE TO ERECT COSTLY VALLEY HOME

[LOCAL CORRESPONDENCE]

LANKERSHIM, Feb. 4.—It is stated here today that Jack Hoxie, star in numbers of motion pictures of the "western" sort, has employed an architect to draw plans for a home that will cost upward of $10,000. The residence will be of Spanish design with a patio and other embellishments of the Spanish type. The home is to be erected on Third street in what is known as the Lankershim Gardens No. 2 tract. The site will have a frontage of 100 feet, according to W. J. Freeman from whom the property was bought.

PROMINENT CITIZEN DIES

[EXCLUSIVE DISPATCH]

BAKERSFIELD, Feb. 4.—C. S. Garfield, former prominent Kern county resident and at one time the owner of the Kern Mutual Telephone Company, died this morning at his home in Venice, Cal. He is survived by a widow.

Mr. Garfield was 66 years of age. He had resided in Bakersfield for many years and left here to make his home in Southern California in 1931.

WIDOW SUES FOR DAMAGE

Asks $50,000 for Death of Husband Who Died a Victim of Monoxide Poisoning

[EXCLUSIVE DISPATCH]

VENTURA, Feb. 4.—Damages to the amount of $50,000 are being sought in Superior Court here before Judge Merle Rogers by Lovica Nelson and her two minor daughters, Kathryn and Arline, for the death of her husband, Albert Nelson, an oil worker, here July 13, 1924, from S. A. Meyers, owner of the Sunnyside Apartments, where Nelson met his death by asphyxiation from a poorly vented gas heater while bathing.

Meyers is represented by Don Bowker of Los Angeles and Scott McReynolds of Ventura. Mrs. Nelson is represented by B. J. Wellman of Los Angeles and William P. O'Connor of Long Beach. Meyers on the stand this morning admitted that the building inspector had condemned both heaters used on the second floor of the apartment months before Nelson's death, but he had taken no steps to replace the heaters, Nannie Swanvick, landlady, leasing from Meyers at the time Nelson was asphyxiated, told of repeatedly warning Meyers of the deadly results from the continued use of the heaters.

The afternoon session was livened by the testimony of two witnesses, Lyman B. Stookey, a professor in the University of Southern California, Los Angeles, who gave evidence on the effects of carbon-monoxide poisoning, and Blythe Henderson of Wilmington, who said he had used the bathtub quite often. Both witnesses had an impediment in their speech. Fred Mitchell, a roomer at the Sunnyside, caused a ripple of laughter through the court today when he refused to be committed by the attorneys as to how frequently he used the tub, but was certain it was not every day.

Mrs. Nelson was the last witness of the afternoon. She sat through the sessions with her two bright-haired children, beside her. Her own hair, a bright golden, glinted with the rays of the afternoon sun and made her the point of interest to the crowded courtroom.

Mrs. Cecilia Bernhardt was the only woman chosen on the jury hearing the case, which is scheduled to continue tomorrow.

CHAMBER QUARRELS WITH CITY COUNCIL

RIVERSIDE BUSINESS MEN VOTE TO WITHHOLD PAYMENT OF OFFICE RENT

[EXCLUSIVE DISPATCH]

RIVERSIDE, Feb. 4.—Rebelling at what they termed the "unreasonable and ill advised attitude" of the Common Council, the board of directors of the Riverside Chamber of Commerce, in session last night, voted unanimously to withhold their January rent for offices in the City Building until an effort at adjustment has been made. The action came as the result of the Council's edict last Tuesday raising the chamber's monthly rent from $25 to $40 a month.

The directors were notified several weeks ago that the rent had been increased to $50 and they immediately protested. The Council reconsidered and placed the figure $10 lower, but the directors hold that they are active in betterment of the city and are entitled to more consideration than they receive.

Secretary Meyer L. Schoenthal started the discussion when he announced the Councilmen's action. The entire board united in deploring their attitude and Harry Hinde moved that a committee be appointed to wait upon the solons and present resolutions of protest at the same time setting forth the aid given chambers of commerce in neighboring cities. The motion was carried unanimously.

Favoring more drastic action, Fred Stabler then moved the check be withheld and this likewise was passed with no dissenting votes.

ASKS DAMAGES FOR PERSONAL INJURY

[EXCLUSIVE DISPATCH]

SANTA ANA, Feb. 4.—Catherine Fitzsimmons, who was in the role of innocent bystander when she received injuries from an automobile, according to her story, was plaintiff today in a Superior Court action for $25,000 damages against T. J. Hirogoyen and Gladys Lillie of Fullerton.

The suit was transferred from Los Angeles to Orange county on a change of venue granted the defendants.

The accident in which the plaintiff was hurt occurred at Fullerton on February 26, 1925. She was seated in a car parked along the curb at Whitney and Drake streets, in Fullerton. Another machine, belonging to Hirogoyen, with Gladys Lillie at the wheel, backed out of a driveway on Whitney street, backed across the street and struck the machine occupied by Catherine Fitzsimmons, she said. The victim says she suffered a dislocation of her left shoulder which she says has been permanently crippled.

LONG BEACH REPORTS NO DAMAGE BY STORM

By a "Times" Staff Correspondent

LONG BEACH, Feb. 4.—Except for a heavy, pounding surf, a high wind and bits of flotsam scattered about the beach, this city today showed no traces of the storm which has lashed the Pacific during the past forty-eight hours, causing distress to shipping at sea and heavy damage to property along Santa Monica Bay.

The Pine avenue and Belmont piers, the former an old wooden structure, have shown no bad effects of the heavy pounding of the seas, it was reported. Temporary trestle work, extending several hundred feet out into the ocean where the city's projected east and west moles are under construction, also escaped serious damage, it was said.

PARTICULAR BURGLAR WORKS IN VENTURA

[EXCLUSIVE DISPATCH]

VENTURA, Feb. 4. — A burglar who selected from a room well filled with clothing and jewelry for both men and women an assortment of women's wear, is being sought here today.

Dr. D. H. Plymale reported the ransacking of the one room during the family's absence at the theater, the rest of the house remained untouched. The loot consisted of three strings of pearls, one genuine pearl ear-ring, two rhinestone rings and a black pearl ring of value. The thieves also made away with two women's dresses, some silk underwear, a box of handkerchiefs, a new Boston bag and a child's bank containing less than $2.50.

HELD FOR BURNING AUTO AND GARAGE

[EXCLUSIVE DISPATCH]

VENTURA, Feb. 4.—Daniel Lopez and Manuel Gutierrez are in the County Jail, being held for investigation in connection with the burning of a car, trailer and garage owned by the John Lagomarsino Associates.

The fire occurred when Lopez, who was drawing gasoline from the car, without its owner's knowledge, to replenish the supply in his own, which had stalled for lack of fuel on the highway near-by, lit a match to see how much of the fuel he had accumulated. The car, a trailer and the garage were valued at about $500. No charges have as yet been filed.

INSANE AS RESULT OF ACCIDENT

Ontario Man Committed to Asylum Following Automobile Crash

[EXCLUSIVE DISPATCH]

ONTARIO, Feb. 4.—With Godfrey Coleman of Santa Monica at liberty under $1000 bail, awaiting trial on a charge of driving a motor car while intoxicated, following an accident on East A street about a month ago, Leslie D. Stephens, wealthy rancher of 1227 East A street and Coleman's associated accident victim, was today committed to the State Hospital for the Insane at Patton as a result of the injuries sustained in the accident.

For several weeks it was feared at the San Antonio Community Hospital, where Stephens was taken following the crash, that the injuries to his skull would prove fatal. He recovered physically, however, but he has never regained his mind. At the hearing before Judge Benjamin F. Warmer, who committed the rancher to the asylum, physicians testified that it was doubtful if he would ever regain his mental faculties. Stephens is the owner of a $40,000 vineyard property east of Ontario.

In the accident Coleman sustained a fractured arm and other injuries and was in the General Hospital for more than a week. Mrs. Elsie Coleman, his wife, who accompanied him, was arrested on a charge of illegal possession of intoxicating liquor and paid a fine of $100 in Judge George R. Holbrook's court after entering a plea of guilty to the charge.

WAS OHIO SOLDIER

Veteran of Civil War Passes Away at Bakersfield

[EXCLUSIVE DISPATCH]

BAKERSFIELD, Feb. 4.—Henry E. Phillips, pioneer of Kern county for thirty-eight years, and a veteran of the Civil War, died today at his ranch south of Bakersfield. Mr. Phillips was 83 years of age. He is survived by his widow, Mrs. Nettie E. Phillip, four sons, George M., Harry C., Eddy E., and Charles H. Phillips of Kern county, and five daughters, Misses Jessie E. and Nellie E. Phillips; Mrs. G. F. Jones, Mrs. Frank Clark and Mrs. Charles Scott. All of the daughters reside in this county with the exception of Mrs. Jones, who lives at Sacramento.

Funeral services will be held Friday afternoon at 1 o'clock under the auspices of Frank S. Reynolds post, American Legion. Burial will be in Delano.

Mr. Phillips was born December 5, 1843, at Canton, O., and on August 11, 1862, enlisted at Massilon, O., in Company E, One Hundred Fourth Ohio Volunteer Infantry.

POMONA COLLEGE TO ENTERTAIN PARENTS

[LOCAL CORRESPONDENCE]

CLAREMONT, Feb. 4.—More than 2200 parents of students and alumni of Pomona College resident in California and the southwest have been invited to participate in the Parent-Students' Day, which will be held on Lincoln's birthday, Friday, the 12th inst. The invitation has been extended jointly by T. P. McCrea, chairman of the Los Angeles Parents' committee; Ernest J. Jaqua, acting president of Pomona College, and Paul D. Jones, president of the Pomona College student body.

The day's program opens with a special chapel service in the Mabel Shaw Bridges hall of music with an address appropriate to Lincoln's birthday by Rev. Josia Sibley, D.D., pastor of the Westminster Presbyterian Church of Pasadena, and special music by the college choir. Hon. Edwin F. Hahn of Pasadena, Judge of the Superior Court, will preside.

SUES ESCORT FOR PERSONAL INJURY

[EXCLUSIVE DISPATCH]

SANTA ANA, Feb. 4.—Suing her escort on an automobile ride, as well as the owner and driver of another machine that collided with them, Lottie E. Richards asks $10,250 damages in a suit on file in Superior Court today against Henry M. Freeman, and other defendants named as "John Doe" and the John Doe Corporation.

The plaintiff was invited on an automobile ride by Freeman January 3, she said. While they were driving along Seventeenth street, Santa Ana, the other machine collided with Freeman's car at an intersection. She charges that both Freeman and the other driver were negligent.

The plaintiff claims she received cuts and gashes on the face and head that required nineteen stitches, besides receiving injuries that impaired her eyesight.

ENTERS BOND BUSINESS

[LOCAL CORRESPONDENCE]

ARCADIA, Feb. 4.—Having recently sold his interest in the First National Bank of Arcadia to the Bank of Italy, C. L. Dunham has purchased an active interest in the Pacific Municipal Bond Company of Pasadena and Los Angeles it was announced today.

Mr. Dunham and his family have been prominent citizens of Arcadia for six years during which time he was president of the First National Bank. Mrs. Dunham has been president of the Arcadia Woman's Club for four years.

TALKS LAW ENFORCEMENT

By a "Times" Staff Correspondent

SANTA MONICA, Feb. 4.—Undersheriff Eugene Biscailuz of Los Angeles addressed the Santa Monica police at their regular monthly meeting here. Co-operation of all law-enforcing bodies was his topic. At the meeting plans were laid for the police department's annual benefit, and July 16 was set as a tentative date. The shows staged here by the local police department are always enthusiastically received because of the high-grade entertainment supplied.

EMPLOYEE IS FREED IN DAIRY FOREMAN DEATH

[LOCAL CORRESPONDENCE]

VAN NUYS, Feb. 4.—Following an inquest yesterday, Frank Hazas, held in connection with the death of John Bell last Sunday morning, has been released by Detectives Neystetter and Platt of the Van Nuys station. Hazas was with Bell at the S. E. Lawrence ranch near here, last Saturday night. According to testimony at the inquest, Bell had come into the dairy and ordered Hazas to clean up the place. He then turned to walk away, but fell and fractured his skull on the concrete floor of the dairy. Hazas was held by the police as a witness for the inquest. After hearing all testimony, Hazas was fully exonerated by the Coroner's jury.

HELD TO ANSWER ON THREE COUNTS

[EXCLUSIVE DISPATCH]

SANTA ANA, Feb. 4.—James Wilton, alleged "rug burglar," was held to answer in Superior Court on three charges of burglary, when he appeared today before Justice K. E. Morrison for preliminary examination. Bail was fixed at $3000 on each charge. Unable to post that amount, Wilton remained in jail pending proceedings against him in Superior Court.

The accused man, who is said to have confessed to committing a long series of burglaries in Orange county, offered no testimony in his own defense today. Three of the asserted burglaries credited to him were used as the basis for the complaints filed in court.

PARK FOR CARS

Not Automobiles but Traveling Homes of Notables

By a "Times" Staff Correspondent

PASADENA, Feb. 4.—Visiting notables, who come to Pasadena in private railroad cars and live in the cars while here, will be able to park their temporary homes among flowers and spreading trees instead of in the railroad yards if the Board of City Directors acts favorably upon a request received today from the Chamber of Commerce to this effect.

The chamber's committee on municipal affairs believes that a spur track could be run into Library Park with the result that prominent persons coming here in private cars would be greatly pleased by their surroundings, and would give the city much favorable publicity on their departure.

"I do not believe any other city in the country provides parking facilities for private cars in a beautiful park," said Wallace Woodworth, president of the Chamber of Commerce, as he stressed the favorable effects such an innovation would have here.

CONDITION CRITICAL

Society Matron Suffers From Accidental Wound

[EXCLUSIVE DISPATCH]

SANTA BARBARA, Feb. 4.—The condition of Mrs. Duncan Edwards, prominent young society matron of Montecito, who is in Cottage Hospital suffering from an accidental bullet wound, was pronounced critical by her physicians this afternoon.

Mrs. Edwards was conscious for a few minutes before the operation Tuesday night, when, according to her father, Dr. C. C. Park, she exclaimed, "to think that I'm so accustomed to handling firearms, should do a thing so careless." "Her condition is critical, but we are hopeful," her physicians said this afternoon. The bullet entered her body dangerously near her heart. Before her marriage, Mrs. Edwards was Miss Nancy Park.

STUDY STARS AT MOUNT WILS

Great Scientist Co... Complete Experi...

Discoveries May ... Theory of Ein...

To Make Report to N... Academy

By a "Times" Staff Corr...

PASADENA, Feb. 4.—... tinue his recent experim... he declares refute certa... of the Einstein relativ... Dr. Dayton C. Miller of C... internationally known ... has just arrived at the ... Observatory here, the ... observations during the ... years. Dr. Miller expe... main about two weeks, ... his visit at this time to ... vantage of propitious ... existing now.

Dr. Miller created so... a sensation when he ap... fore the annual meeting ... American Academy for ... vancement of Science held ... sas City last December, ... nounced that he had made ... "ether drift" demonstr... movement of the ... through space and ... second postulate of E... mous theory.

Other scientists, ... Charles E. St. John ... Wilson staff and Dr. ... self, contended, on the ... that the "drift" which ... measured may have ... causes not yet recognized ... the relativity theory is ... intrenched in other quar... overthrown by this appa... tradiction.

Now Dr. Miller says ... about to make the ... ments of his series, a ... past calculations, during ... two weeks, and that ... will be presented by ... the National Academy ... when it meets in Wash... April.

While the motion of ... system was previously ... only in relation to ... Dr. Miller says he has ... to measure the move... rection, and, finally and ... portant, its speed in ... space itself.

According to Dr. Mill... ments, the sun is ... the ether at the rate of ... a second, pulling the ... system, including the ... it.

The instrument used ... son in making these ... the Michelson-Morley ... ter, which illustrates ... of the ether drift and ... differences in the ... light spectra which ... position of the appa... tered.

Dr. Miller has had ... communication with ... since his Kansas City ... is interested chiefly ... ing of the exact figure ... of his experiments, rel... the interpretations ... applied to these res... curacy of his experi... first concern and he ... be drawn into a con... the whole aspect of ... cause his findings ... to refute a part of the ...

Dr. Miller is presid... American Physical ... has made his home ... since he first became ... with the faculty of the ... of Applied Science ... He is a member of many ... societies, holds numerous ... and is an author of ... scientific men of the ...

He expects to return ... land at the close of ... mehts at Mt. Wilson.

STORM DAM...

High Waters Wreck ... Demolish ...

[EXCLUSIVE ...]

SANTA BARBARA ... Mahoney Bridge, a 200-... span crossing the Santa ... near Solvang, was ... foundations by the ... yesterday morning, ... report received here ... bridge, which crosses ... a county highway, ... at both ends by strong ... to prevent it from ... stream.

It was also reported ... a gasoline power boat ... John Lieber of Gaviota, ... northwest of here, ... wrecked on the beach ... the fishing boat Ronald ... ing to Capt. Bob Ord, ... in San Luis Obispo county ... ands of dollars worth ... and lobster pots were ... on Santa Cruz and ... Islands.

HEADS COUNTY ...

By a "Times" Staff ...

PASADENA, Feb. ... J. Bettingen was re... dent of the new ... letic and Country Club ... ond term at a ... board of directors ... lowed the annual ... members of the club ... temporary quarters ... Robles avenue.

Directors elected ... tingen, Frank F. Car... Scoville, M. Vilas ... Byrne, E. Bartlett ... Hall, W. F. Crellin ... Leddy, J. J. Mitchell ... game Johnson, ... Frank M. Brooks, ... Frank G. Hogan. The ... ing newly elected.

SUGGESTS FLOW...

[EXCLUSIVE ...]

VENTURA, Feb. ... Cowan, Glendale ... and associate editor ... Real Estate, official ... the California Real ... tion, urged the Real ... duce coast-line cost ... San Luis Obispo to ... capitalize the new ... State Highway by ... picturesque route ... Boulevard." In his ... is nothing in Amer... sents such a wealth ... mountains, cities, ... as does this one ... ocean front.

Theaters—Amusements—Entertainments

Announcing the Opening of
The NEW Orpheum
BROADWAY BETWEEN 8TH & 9TH
MONDAY NIGHT FEB. 15TH 1926
Progress

LOEW'S STATE BDWY AT 7TH
DIRECTION WEST COAST THEATRES INC.
MILTON SILLS in "THE UNGUARDED HOUR"
WITH DORIS KENYON
A FIRST NATIONAL PICTURE
REX BEACH'S The AUCTION BLOCK
A METRO GOLDWYN MAYER PICTURE
STARTS SATURDAY

CRITERION
TOO MUCH MONEY
WITH LEWIS STONE & ANNA Q. NILSSON
STARTS SAT. ELINOR GLYN'S "THE ONLY THING"
BIG BEACH COMEDY • PAPA BE GOOD

BOULEVARD
JACKIE COOGAN in OLD CLOTHES
PERSONAL APPEARANCE OF JACKIE Coogan Sat. Mat. 12:30

UPTOWN
SPORTING LIFE
BEN BERT LYTELL
CHARLIE MELSON AND HIS Play-Boys

ALHAMBRA
CORINNE GRIFFITH in CLASSIFIED
STARTING SATURDAY: LON CHANEY in "THE BLACKBIRD"

BURBANK THEATER BDWY AT 6TH
POPULAR RETURN
LEE BUD HARRISON AND HENRY SHERR
Also Company of Sixty People.

LOS ANGELES GRAND OPERA CO.
Philharmonic Auditorium
LAST 2 DAYS
TONIGHT AT 8:15
MME. BUTTERFLY
with De Santis, Schaliion, Tafuro, Falco, Valle, Carci, Corri, De Biasi.
Prices Mat. Sat., 50c, 75c, $1, $1.50, $2. Eve., 75c, $1, $1.50, $2, $2.50.

MOROSCO
MATINEE TOMORROW, 2:20
Funnier than "Turn to the Right"
THANK-U JOHN GOLDEN'S COMPANION PLAY TO "LIGHTNIN'"
By WINCHELL SMITH and TOM CUSHING
Curtain Nightly, 8:30—Mats. Thurs., Sat. and Sun., 2:20.

MAJESTIC
MATS. WED. SAT. SUN. BEST SEATS $1.00
FOURTH BIG LAUGH WEEK
TRIXIE FRIGANZA in "WEAK SISTERS"
WITH FRANKLIN PANGBORN AND A SELECTED CAST
LYNN STARLING'S COMEDY HIT

GUS EDWARDS' SCHOOL DAYS
WITH RUTH ROYE : POWER'S ELEPHANTS
RICH HAYES AND HIS VALET : JEAN SOTHERN : BRYAN & FAIRCHILD
MARTINETA & CROW
HUGHIE CLARK & CO. WITH TOMMY MONACO'S ORCHESTRA

AN THEATER PICO
WHITE COLLARS
EVENING PRICES $1.50 TO 25c
MATINEES WEEK DAYS 50c
SUNDAY MATINEE 75c
BETTER AND BETTER. Pop. Mats. Wed. and Sat. Best Seats $1.

EL PATIO
FRIDAY COLLEGE NITE
THE METRO-GOLDWYN-MAYER STUDIO FROLIC AND BALL MONDAY.
PUBLIC INVITED. REG. PRICES.

ALLY'S
CECIL B. DE MILLE PRESENTS
LEATRICE JOY in 'MADE FOR LOVE'
With EDMUND BURNS, BERTRAM GRASSBY and ETHEL WALES.
A wonder picture of old and modern Egypt. Mats. 25c. Evenings 35c-25c. Children always 10c.

ipodrome
audeville
A thrilling tale of newspaper life.
"THE FIGHTING CUB"
With Pat O'Malley, Mildred Harris, Ann May, Stuart Holmes.
Continuous Daily 1 to 11. Sunday 11 to 11 P.M.
Regular "HIP" Vaudeville

FLASHES

DOINGS OF FOX

SIGN YOUNG ACTRESS FOR EXTENDED TERM

By Grace Kingsley

Some lively doings are chronicled over at the Fox studios, where a dozen productions are either preparing or are now under way.

Helene Chadwick

Tom Mix needn't hesitate another minute now about going ahead with the making of his next picture, "Hard Boiled," by Shannon Fife, since he is provided with a leading lady as well as a director.

Helene Chadwick was signed yesterday to play opposite Mix, and his director is to be Jack Blystone. Tom isn't going into the wilds to make this one, as usual, but will make most of it either in the studio or on location near home.

Virginia Valli was also signed yesterday. Miss Valli is to have the role of Eve in "Fig Leaves," which, for a young lady who has never played in the Follies, is surely a departure. One is not told by the Fox people just how much the mother of the race is to revert to type in this picture. But there is no doubt that Miss Valli, no matter what the role, will make it charming and entirely acceptable. Howard Hawks wrote the story and will direct it.

Having given a most admirable account of herself in "A Trip to Chinatown," Fox officials did not feel that they could on any account afford to lose the services of lovely Gladys McConnell.

Gertrude Astor

Wherefore yesterday Miss McConnell signed a long-term contract with the Fox Film Corporation.

Besides playing an important role in the film version of Charles H. Hoyt's play above mentioned, Miss McConnell has also had featured roles in "Elsie in New York" and "From the Cabby's Seat," both O. Henry stories.

GERTRUDE ASTOR IS LEAD IN U. SPECIAL

A nice little gift has been put into the skillful hands of Gertrude Astor. Miss Astor has been chosen to play the leading feminine role in Universal's picturization of Don Marquis's play, "The Old Soak," which is to serve Jean Hersholt as his first starring vehicle for U.

Gladys McConnell

Other players in principal roles will be Louise Fazenda, June Marlowe and George Seigman. Edward Sloman will direct.

Estelle Taylor Heard From

Estelle Taylor, dog-gone it, didn't go to New York, after all. Instead, she has been playing around in Florida and Cuba, according to a wire just received. She announces:

"May not go into New York at all. Had wonderful time in Cuba. Go to Memphis, Tenn., then Denver on the 12th, then to Wilmington, Del., and after that home March 1."

Miss Taylor, you remember, left with husband Jack Dempsey for Florida a few weeks ago.

Surprise Note

Hoot mon and a' that! David Torrence, who is a Scotchman, is playing his first Scotch role on the screen, having just been assigned to such a part in the Fox feature, "Sandy," in which Madge Bellamy is starred.

Lya De Putti Signs

Described as the reigning sensation of the European film world, Lya De Putti has been signed to a long-time contract by Paramount and will arrive in this country next month to be starred in Paramount Pictures.

Miss De Putti's first appearance on the screen in this country will be in a big special production made in Berlin, entitled, "Variety." This picture, produced by E. A. Dupong for UFA, is one of a group of productions released in America as the result of a commercial alliance recently made with UFA by Paramount and Metro-Goldwyn.

The picture is said to have created a sensation in Berlin at a recent premiere and in it Miss De Putti has been acclaimed as one of the distinct screen discoveries of recent years.

Theaters—Amusements—Entertainments

ORANGE GROVE LAST WEEK "THE FALL GUY"
COMMENCING TUESDAY FEB. 9TH
THOMAS WILKES WILL PRESENT
"DESIRE UNDER THE ELMS" By Eugene O'Neill
WITH FRANK McGLYNN
SEATS NOW EVES. 50c TO $2.00 WED. AND SAT. MATS. 50c TO $1.00

FIGUEROA AT SANTA BARBARA ST
Harry Langdon
In His New 2-Reel Comedy
'Saturday Afternoon'
REGINALD BARKER'S Production of James Oliver Curwood's Thrilling Novel
"When the Door Opened"
With Jacqueline Logan, Frank Keenan, Margaret Livingston, Walter McGrail.

STARTING TOMORROW
MATT MOORE and MARIE PREVOST in "HIS JAZZ-BRIDE"
A MATRIMONIAL MIXUP OF MANY LAUGHS
FARINA THE WORLD'S FUNNIEST PICKANINNY AS A SPEED MANIAC IN HAL ROACH'S
"OUR GANG" COMEDY "ONE WILD RIDE"

VAUDEVILLE 12:45 P.M. CONTINUOUS 1:30 P.M. PHOTOPLAYS
HILLSTREET Broadway at Seventh
MATINEES 25c NITES 50c CHILDREN 10c SAT. NITE SUN. & HOL. 65c
BENNY LEONARD with Chas. Leon & Co.
Vernon Stiles—The Rooneys—6 Sarattos
ELLIOTT & LATOUR—CLAYTON & LENNIE
Exclusive Feature Photoplay Showings
NORMAN KERRY & PATSY RUTH MILLER
In "Lorraine of the Lions," Universal Jewel.
Pathe News—"Adventures of Mazie"—Fables.

THEATRE BEAUTIFUL FORUM 4050 WEST PICO ST. THE AUTO PARK
ERNST LUBITSCH'S
LADY WINDERMERE'S FAN
WITH RONALD COLMAN · IRENE RICH BERT LYTELL · MAY McAVOY
MATINEE AT 2
3 NIGHT SHOWS
6—8—10

MASON EVERY NIGHT INCLUDING SUNDAY LIMITED ENGAGEMENT
YOU'LL SHRIEK—ROAR—ROWL AT
Duplicating its NEW YORK-LONDON AND CHICAGO SUCCESSES
RALPH SPENCER'S RIOT OF FUN THE GORILLA
MATINEES WED. & SAT.
FUNNIEST SHOW ON EARTH WITH MR. MULLIGAN & MR. GARRITY
NIGHTS 50c TO $2.50 — WED. MAT. 50c TO $1.50 — SAT. MAT. 50c TO $2.00

Sings Leading Role in "Love Call"

Grace La Rue

As she appears in Franz Lehar's new operetta now in production at the Playhouse.

COMING OF "DESIRE" AROUSES INTEREST

Not for many moons has a theatrical announcement aroused the interest that Thomas Wilkes's decision to produce Eugene O'Neill's famous play, "Desire Under the Elms," at the Orange Grove has stirred up.

"Desire Under the Elms" is by all odds the most celebrated play yet seen in the O'Neill cycle. As it is the most talked-about O'Neill play, so, too, it is the most successful. Its run of over 400 performances in New York is the longest engagement ever enjoyed by a play with a tragic theme in this country.

The Orange Grove production will be identical with the New York one, the script will be retained exactly as O'Neill wrote it and the cast will be, if anything, superior to the New York one. Frank McGlynn of "Abraham Lincoln" fame, who played the role of Ephraim Cabot during the greater part of the New York run, will be featured in his original role and the cast will include Jessie Arnold, Arthur Lubin, Norman Feusier and Margaret Wessner.

WILL WELCOME WOLF TOMORROW AT LOEW'S

Plans for a gala welcome to "Rube" Wolf, "Czar of Rhythm," who arrives at Loew's State beginning an indefinite engagement tomorrow, have been concluded by the management of Loew's State Theater.

Delegations of Rube's vaudeville and theatrical friends of the studio and legitimate stage will be present at the theater, it is said, many of Rube's former schoolmates from the Los Angeles High School and ward school districts will be on hand to make his debut at Loew's State a veritable triumph.

WAMPAS STARS TO BE GRAUMAN GUESTS

The "Wampas Stars of 1926," the thirteen girls whom the Wampas selected this year as the most promising young leading women on the screen, will be honored guests of Sid Grauman at Monday night's performance of "The Big Parade" in Grauman's Egyptian Theater.

The 1926 starlets are Mary Astor, Mary Brian, Joyce Compton, Dolores Costello, Joan Crawford, Marceline Day, Dolores Del Rio, Janet Gaynor, Sally Long, Edna Marian, Sally O'Neill, Vera Reynolds and Fay Wray.

COMEDY AT FIGUEROA

The "Our Gang" comedy, "One Wild Ride," has been booked for the Figueroa Theater. It features Farina, particularly, the funniest pickaninny in the world. Farina out-Barney's Barney Oldfield as a speed demon in this remarkable fun picture which is to be the second half of an all-laugh bill which is to open at the Figueroa Saturday, the other half consisting of "His Jazz Bride," which is described as six reels of matrimonial mix-ups featuring Matt Moore and Marie Prevost.

VETERAN ACTOR IN SHAKESPEAREAN ROLE AT BILTMORE

R. D. McLean, veteran Shakespearean actor, last night stirred a fashionable audience in the music room at the Biltmore Hotel with an oration known to every school child—that of Marc Antony over the body of Julius Caesar.

In his brief portrayal of Antony, Mr. McLean reached the height of his dramatic force. A moment's silence followed the conclusion of the oration, then the actor was called back by his enthusiastic audience.

Mr. McLean also read the instigation speech of Cassius, and portrayed Marcus Brutus in last evening's recital, the fourth of a series of ten, at the Biltmore.

As Brutus, the honest, simple-minded patriot, friend of Caesar, he put sympathy into the words of Caesar's traitor, even as he proclaimed to the conspirators, "Let's carve Caesar as a dish fit for the gods." The words of Cassius, spoken by Mr. McLean, called up visions of the crafty, cunning leader of the conspirators, who, Caesar said, had a "lean, hungry look."

Mrs. R. D. Shepherd, sponsor of the recitals, is responsible for the arrangement of the play, which was done in four scenes. She played the role of Portia, wife of Marcus Brutus. Her appearance in the first scene was greeted with applause.

Mrs. Margaret Bourne read the lines of Calpurnia, wife of Caesar, and William T. Tucker, who is known to movie goers, read Julius Caesar's words.

John M. Sainpolis portrayed Lucius, devoted servant of Marcus Brutus. He and Mr. McLean will appear in the Mission Play. Mecius Brutus and Metullius were played by David Henderson.

A feature of the evening was the musical offering of Mrs. William A. Dashiell, at the piano, and Mrs. Mildred Hawke at the harp.

Monday evening, the 15th inst., a special performance will be given at the Huntington Hotel, Pasadena, under the auspices of the Drama League of that city.

Jackie Coogan in Person at Show Tomorrow

The public relations department, under the supervision of Miss Ryallis Hemington, will hold junior matinees at the Boulevard Theater, beginning Saturday afternoon, from 12:30 to 2:30, according to an announcement of A. M. Bowles, general manager of the West Coast Theaters, Inc. The matinees are for children from 4 to 16 years of age.

Special films are selected by Miss Hemington which will appeal to children. The first is Jackie Coogan in "Old Clothes."

Jackie will appear in person to entertain the patrons and 1000 of his autographed photographs will be distributed to the first 1000 purchasing tickets for the matinee, it is announced.

The officials of the Federation of Women's Clubs state that they are very much interested in this movement for pictures which will appeal to children, and urge the public to support it.

Miss Hemington says, "the junior matinees have been the outgrowth of an appeal of the public generally for wholesome motion-picture entertainment for children Saturday afternoons.

"'Junior' is only a term to differentiate them from other performances where bookings are not supervised."

AIRPLANE ACCIDENT FURNISHES THRILL

Milton Sills appears as an Italian duke in "The Unguarded Hour," now at Loew's State, with Doris Kenyon as a dashing young American girl, who goes to Italy and there turns the head and heart of the woman-hating duke.

An airplane accident, in which she crashes to earth amid tangled wires, broken propeller blades and smashed wings furnishes one of the big thrills of the picture. There is also a thrilling rescue scene in which Sills swims 100 yards from the shore and saves Miss Kenyon who, unknown to him, feigns drowning. The picture abounds in comedy and heart interest.

In the supporting cast are Jed Prouty, Claude King, Dolores Cassinelli, Vivia Ogden, Lorna Duveen and Charles Beyer.

The Fanchon and Marco presentation will be "Pianologue Idea."

TEXAS BEAUTIES

Texas is famed for its screen beauties. Some of our most popular stars hailed from the Lone Star State. Texas' place as a source of screen talent grew even more important when fifteen girls, selected as the most beautiful in the State were engaged to play in Richard Dix's "Womanhandled," showing this week at the Metropolitan. The girls were selected from a list of more than five hundred candidates. Among them were some of the belles of Southland society.

"THANK U" RUN LIMITED

"Thank U" is here only for a limited time at the Morosco and Manager Henry Schroeder urges an early attendance. It is said to be one of the funniest comedies, dealing with small-town life, and has many laugh-provoking situations. Charlotte Treadway and Gavin Gordon head the cast.

BLOND SHEIK EN ROUTE

[EXCLUSIVE DISPATCH]

NEW YORK, Feb. 4.—The "blond Valentino" arrived in New York last night in a blinding snowstorm, when the White Star liner Olympia, thirty hours late, made fast to her dock, at 9 p.m.

He is Andre Mattoni, famous first as a descendant of an old aristocratic Italian family, and for the past two years the idol of film fans in Europe.

The hero of forty German films, Mattoni is 23 years old and unmarried. He is an athlete of no mean order and has once won the famous Semmering mountain automobile race held annually near Vienna.

In addition, the latest acquisition to America's stars is an adept at riding, fencing, tennis and golf. He has come to this country under a five-year engagement to the Universal Pictures Corporation, and after a week in New York will proceed to Hollywood to be featured in a production, the title of which has not been decided.

Theaters—Amusements—Entertainments

It has been my great privilege on more than one occasion to witness the performance of "THE STUDENT PRINCE" at the BILTMORE THEATRE.
On my long experience as a theatregoer I cannot recall anything more completely satisfying than this musical entertainment. At leisure moments I find myself standing in the back of the theatre listening to repeated snatches of the music that titivates my imagination, and which, if you know me, is a complete recommendation of its unusual worth.
Sid Grauman

Metropolitan
ENTRANCES SIXTH ST. BROADWAY HILL ST.
SHOW PLACE OF THE WORLD
LAST TIMES FRIDAY
RICHARD DIX in Womanhandled
The Answer to Manhandled
A Paramount Picture
STARTING SAT. "The AMERICAN VENUS"
ESTHER RALSTON FORD STERLING LAWRENCE GRAY "MISS AMERICA" (Boy Daughter) AND THE ATLANTIC CITY BATHING BEAUTIES
A Paramount Picture

BDWY. AT 3RD MILLION DOLLAR THEATRE
DOUGLAS FAIRBANKS "DON Q"
"Spanish Festival" with cast of 30.
Col. Fred Lindsay, World-Famous Whip.
HERE AT LAST! THE GREAT PICTURE YOU HAVE WAITED TO SEE.

RIALTO BROADWAY AT EIGHTH
Human Emotions Rampant
D. W. GRIFFITH'S
"THAT ROYLE GIRL"
A Jazz Maid Who Fought in the Cyclone of Life
In the Cast—
CAROL DEMPSTER
W. C. FIELDS
JAMES KIRKWOOD
HARRISON FORD

GRAUMAN'S EGYPTIAN HOLLYWOOD
Seats on sale at Barker Bros., 7th and Fig.; Owl Drug, 6th and Broadway; Wurlitzer's, 814 So. Broadway; or Egyptian Box Office, HOllywood 2131.
TWICE DAILY 2:15 8:30
ALWAYS GOOD SEATS MATINEES
STUDENTS' MAT. 10 A.M. SAT. to give every child a chance to see
THE BIG PARADE
with Complete SID GRAUMAN Prologue — 35c admits any child; 50c any accompanying adult; all seats reserved, on sale now.

LOS ANGELES NATIONAL HORSE SHOW
Ambassador Auditorium, Eighth Street, Near Vermont. "N" Car. All Next Week.
50c to $2, plus tax. Tickets, B. H. Dyas Co.

PLAYHOUSE FIGUEROA AT 9TH ST.
Children's Matinee Saturday at 2:15
50c
MATS. WED. & SAT. BEST SEATS $1.50
LOUIS O. MACLOON PRESENTS NEW SPANISH OPERETTA TRIUMPH
LOVE CALL
MUSIC BY FRANZ LEHAR Composer of "MERRY WIDOW WALTZ"
with GRACE LA RUE as "FRASQUITA"

CINDERELLA ROOF
Smooth Fox-trot Contest Tonite
Trophy and Cash Prizes
Herb Wiedoeft's Orch.

LETTERS DWELL ON PATRIOTISM

Lives of Great Lead Film Plot Suggestions

Biblical Themes Drop to Second Place

Ideas Show Stabilization of Picture Tastes

The first thousand letters received in the $2100 Los Angeles Times-De Mille Photoplay Letter Contest, which closes the 27th inst. reveal one great likeness to and one decided dissimilarity from the idea contest of 1922, which awarded first prize of $1000 to "The Ten Commandments." As in 1922, biblical stories are much to the fore.

Scores of phases of biblical history already have been suggested. A new departure in the religious themes over those of 1922 is the number of persons suggesting fantastical, allegorical treatments through trick photography, showing that the public has kept closely in contact with the many developments in the film art during the past four years.

That much for the similarity with 1922. The dissimilarity lies in the fact that where forty-eight months ago few asked for the lives of great men, today a big percentage have done so. In this group the lives of several American patriots led, with distinct and well-known biblical characters a close second.

"The response during the first five days of this contest has been much more directly intelligent than the one of 1922," said Mr. De Mille yesterday.

TASTES STABILIZED

"I find that the public has become more stable and definite in its likes and dislikes. And it is less swayed by prejudice. In 1922 many criticised certain kinds of pictures, but without giving reasons. Today, whether they like or dislike, their arguments are at least logical. That is a very healthy symptom. It proves my contention that the public at large is the best judge of photoplay merit and that the future of film artistry can safely be left to this judgment.

"It further proves that those misguided persons who say we must 'write down' to the intelligence of the public are basing their opinions upon a most atrocious fallacy.

"To continue with the entries so far made, scores of strong, moral, ethical and business problems were presented by the contestants. Problems of the girl in business and her relationship with her fellow-workers; the plight of an ambitious physician in a community of poor day laborers and the eternal struggle between capital and labor."

As was to be expected, a number of "nut" letters were received. One man suggested that the life story of a tadpole be immortalized on the screen. He magnanimously offered to catch the tadpole within an hour's notice and train it for the role he had in mind.

INSPIRED IDEAS

Doctors, lawyers, children and a hod-carrier have submitted splendid, vital ideas that could only have been transmitted on paper as the result of an inspired forethought.

The contest has worked under the skin and into the hearts of all classes of people and the motion-picture industry is bound to profit by the freshness and originality of the ideas expressed by the readers of The Los Angeles Times.

Remember to keep your idea short—the limit is 200 words. Address all letters to the De Mille-Times Photoplay Contest editor, Los Angeles Times, Los Angeles, Cal.

Scenarios or synopses will not be read.

The first prize is $1000; the second $300; the third, $200 and the fourth, $100. Ten awards of $50 each will go to worth-while letters not quite in the winning class.

February 27 is the closing date of the contest. No letter will be accepted postmarked after midnight of that time. Be careful, as the "best presented" letter of the selected idea wins the prize.

NEW RAILROAD LINE FORECAST

The story again is current in financial circles here and in Riverside county that the Santa Fe Railroad Company will build a line from Corona to Elsinore, through Temescal Valley, a distance of twenty-two miles.

General Manager Etter of the Santa Fe said last night that there are no new developments in the project at this time.

About two years ago the road surveyed a route between the two places and acquired some rights of way, looking toward a connection of the two points by a much more direct route than the round-about one now in existence.

The proposed route would pass by important holdings of the Los Angeles Pressed Brick Company and the Blue Diamond Company, besides other mineral properties. Two oil companies are sinking wells near the proposed route, which would touch Alberhill, Glen Ivy, Hot Springs and Murrietta.

Completion of a dam under construction at Perris, it is said, will inundate a part of the Santa Fe's road between Perris and Elsinore, and this is believed to be one of the incentives behind the proposed new route, although the mineral interests also have been urging construction of such a road.

Permission to cross highways between Corona and Elsinore and for other steps in such a project would have to be procured, Mr. Etter said, from the Interstate Commerce Commission, State Railroad Commission and Riverside Board of County Supervisors, and, he added, no such steps have been taken.

COUNCILMEN FAVORABLE TO SANTA FE HARBOR LINE

The Council, as committee of the whole, yesterday afternoon had under discussion the contract signed Wednesday between Harbor Department officials and the Santa Fe Railway, whereby the railroad gains entrance to Los Angeles Harbor.

The members of the Council expressed approval of the agreement, but formal action must await the action of the Board of Public Utilities and Transportation, which now has before it applications for franchises to cross certain streets in the Wilmington district.

RULES FOR "IDEA" CONTEST

Prizes aggregating $2100 are offered by Cecil B. De Mille, picture producer, for the letters which best present ideas considered as available for big photoplays. The first prize is $1000.

Mr. De Mille, it will be remembered, sponsored the De Mille-Times Idea Contest of 1922, from which came the idea of "The Ten Commandments."

Read the rules—and write a letter worth $1000. Here are the rulings governing the Los Angeles Times-De Mille Photoplay Letter Contest:

(1.) Cecil B. De Mille Picture Corporation will award a prize of $1000 to the person sending in not over TWO HUNDRED (200) words the letter which best presents a theme considered as most suitable for a big motion picture.

(2.) The corporation will award a second prize of $300; third prize of $200; fourth prize of $100 and ten prizes of $50 each.

(3.) Finished stories, plays or synopses of stories or plays will not be accepted. No entry of over two hundred words will be read.

(4.) Contest opens Sunday, January 31, 1926. Closes midnight Saturday, Feruary 27, 1926. No letters opened postmarked after that date.

(5.) In the event of a tie for any prize the full amount of each prize so tied for will be awarded to each tieing contestant.

(6) Address all letters to the DE MILLE CONTEST EDITOR, Los Angeles Times, Los Angeles, Cal., who will act as agent for the writers in receiving the letters and submitting them to the Cecil De Mille Pictures Corporation. Outlines otherwise addressed will be returned unopened and unread.

(7.) Cecil De Mille, acting for the Cecil De Mille Pictures Corporation, will be the sole judge of the merits of the letters.

(8.) A committee of five, three appointed by The Times, two by the De Mille Corporation, will act in an advisory capacity to the management of the contest.

(9.) No suggestions made in the De Mille Idea Contest, October 7 to October 31, 1922, sponsored by the Famous Players-Lasky Corporation, will be considered in the contest unless resubmitted as in Rule One. The prize-winning ideas of the contest of October 7 to October 31, 1922, will be ineligible.

(10.) There is no limit to the number of letetrs any individual may submit.

(11.) All are eligible except employees of the Cecil B. De Mille Pictures Corporation, the Los Angeles Times and the Producers' Distributing Corporation, or any members of their immediate families.

(12.) Because of the great volume of manuscripts none will be returned.

(13.) The Cecil De Mille Pictures Corporation shall be vested with all rights to each manuscript which is awarded a prize, and shall have the right at any time to use any manuscript and the contents thereof to which a prize is not awarded and in the event of so doing shall pay to the author for any manuscript actually used the value thereof, but not in excess of Fifty ($50) dollars.

(14.) Anyone sending in a letter as previously provided agrees to the foregoing rules by so doing.

EUROPEANS' PHILOSOPHY HIT BY STAR

Budapest Film Celebrity Says Foreign Pictures No Menace to Americans

OSCAR BEREGI

Europe is killing itself with philosophy and must come to America to be taught sane living, declares Oscar Beregi of Budapest, Hungarian actor and president of the Austrian Film Actors' Association, now visiting Los Angeles.

Beregi, known as the Hungarian John Barrymore," is at the Biltmore. He is accompanied by John Kurucz, also of Budapest, who has been called the "Hungarian Irving Berlin," and is credited with having written 1000 songs, many of which have had a popular vogue in his own country and Germany. The Hungarians are here on a pleasure tour and, incidentally, to get a close-up of the motion-picture industry.

"There's no danger that American films will suffer from European competition," said Beregi. They are too popular on the other side for that. Europeans don't seem to have the knack possessed by Americans in producing pictures. I'm inclined to believe it's because of the American trait of specialization.

"Europeans devote a lot of time to thinking and worrying. Americans do less thinking, but more work. Our people stress psychological culture exclusively, while yours, while not neglecting mental development, devote much attention to physical culture. In other words, Americans are committed to a saner philosophy of life than Europeans."

The actor said many of the thinking people of Europe realize that the American way in many things is better than the European, but they hate to admit it. "They can't get over the idea that Europe has always been regarded as America's teacher," he said. "This is no longer true in any line of endeavor. America can now teach Europe in nearly everything—unless Europe will learn she will die."

PROPAGANDA IN SCHOOLS DISCUSSED

Posters Urging Students Not to Join Reserve Corps Topic Before Board

The circulation of posters signed by the Young Workers' League of America tending to dissuade high school students from joining the Reserve Officers' Training Corps caused considerable discussion at the Board of Education yesterday.

Supt. Dorsey informed the board that school officials were aware of the activities of the league, which, he said, she understands requires its members to take an oath never to support the government in time of war; that the schools never have been able to detect the distribution of this literature, and that the principles teach that the work given under the Reserve Officers' Training Corps tends to make upright, loyal American citizens of the students who join the corps. She further declared that teachers and principals are doing everything possible to combat the pernicious influence of the Young Workers' League of America.

The dedication of the boys' camp at Griffith Park on the 13th inst. brought a request to the Board of Education for the use of the playground at Virgil Junior High School for mobilization purposes. The request was granted.

CALIFORNIA ADVISED TO BLOW HORN

Kansas City Man Declares Florida Tells World About Inferior Charms

CONRAD H. MANN

California has neglected to blow its own horn, while Florida has been, putting on a whole concert, declares Col. Conrad H. Mann, Kansas City capitalist and managing organizer of the order of Eagles, who arrived at the Alexandria yesterday.

"California has so many advantages over Florida from every point of view that the two States can't be compared at all," he said. "Your climate is delightful 365 days in the year, you have marvelous natural resources, an unending variety of scenic attractions, great possibilities for industrial and commercial expansion. What more can anybody ask?

"I spent a winter in Florida in 1922, but am not going there again, despite the fact that one of my partners is heavily interested in Florida development. I come to California as often as I can get away from business. I wish I could stay here permanently but my interests are in Kansas City and I can't leave at this time."

Speaking of the development in Florida, Col. Mann said it had always been a puzzle to him how it could have assumed such proportions.

"They haven't a thing there they haven't always had," he commented. "In fact, I believe they have less, for many of the comparatively few good agricultural sections of the State have been cut up into building lots. There isn't a single added factory, and the mosquitoes are as big as ever. So far as I can find out, the gas is coming out of the Florida balloon at this moment and before long it will be entirely flat."

Speaking of conditions in the Middle West, Col. Mann said they are better than for many years.

"Crops were good last season and business is in a flourishing condition," he said. "Prospects for the coming season are particularly good in the wheat-growing sections, where an abundance of snow is going to leave the soil in good condition for the development of the new crop."

Col. Mann, who is accompanied by his wife, is here on a pleasure tour. "This is the third time I have been in Los Angeles within less than a year," he said.

'Bellboy Ponzi' Ordered Back to Sioux Falls

R. J. Diddow, described as the "bellboy Ponzi of South Dakota," was ordered removed to Sioux Falls, S. D. yesterday for trial by United States District Judge Henning.

Diddow and several others, it is charged, conducted operations which resulted in closing several banks and in the suicide of one banker, and obtained approximately $1,000,000.

He waived removal hearings before United States Commissioner Turney when he was arraigned last week. Diddow was arrested in Long Beach.

MASONIC MEETING FRIDAY

Montaville Flowers will address the Masonic Club of Los Angeles Friday, on "The Development of the Idea of Arbitration." The musical program will be given by the Appollo Male Quartet. The club will give its monthly smoker next Tuesday.

Of the 137 women eligible to practice law in France, less than 20 are practicing barristers in the courts.

VENICE DANCING VOTE ORDERED

Council Authorizes Election After Bitter Fight

April 30 Set as Date in Face of Strong Protest

Sunday Referendum Cost to Total $75,000

The Venice Sunday-dancing row, which has been in the air for weeks, broke in a storm yesterday in the City Council and when the wind clouds rolled away the Council had voted, 10 to 2, to adopt the report of its Welfare Committee and conduct a special election on April 30, next, to settle the question.

Before the vote was taken there was a gladiatorial combat of the real kind, however, between Councilmen Hall and Colden, who voted against the adoption of the report, and their brethren, in the course of which Mr. Colden found opportunity to hold up before the audience what he termed his colleagues' "lack of courage."

Mr. Hall and Mr. Colden wished to grant Venice the right to have Sunday dancing until next November, when the matter may be decided at the regular election with little additional cost.

COST OF $75,000

The report chose April 30 as the date of the special election and suggested that the precincts be consolidated and the number of election officers reduced from six to four, thus cutting the cost, according to the estimate of City Clerk Dominguez, from $150,000 to $75,000.

"The spirit of the charter and of government demands that there be a free expression of the people's will," said Councilman Hall. "If the election is on April 30, then the 1924-25 registration will be out of date and, because voters register for the new election so slowly, there will not be such a free expression. Consolidation of precincts materially will reduce the number of voters and further prevent a true city-wide vote.

"We should use every effort to give all the public a chance to express its opinion. There also will be on the ballot the question of zoning Wilshire Boulevard and possibly bonds for the Colorado River development, as well as an expression on the Plaza union-depot matter.

INTIMATIONS SCORED

"I object to that report of the Welfare Committee, in that it intimates that those who wish to go to Venice to dance on Sunday are criminals at heart. This is a religious matter, an effort to legislate creeds and doctrines into the hearts of the people. History demonstrates that that never has been successful. Had Christ believed in such methods he possibly would have organized a lobby and tried to put his theories across in the Roman Senate.

"If it is wrong to dance in Venice on Sunday it is wrong to dance in Santa Monica or in your own home on Sunday. If we prevent people from dancing on Sunday why shouldn't we pass laws to prevent them from riding in automobiles, from going to picture shows, from patronizing barber shops?"

Mr. Allan, chairman of the Welfare Committee, rose to answer Mr. Hall, beginning by telling him that some of his statements were due to the rashness of youth, statements he would regret twenty years hence. Venice citizens testified before the committee, said Mr. Allan, that business is booming in Venice and that the residents are well pleased with the loss of Sunday dancing. Mr. Allan also said the removal of Sunday dancing was one of the issues of the annexation campaign of last year.

OBJECTS TO COST

"For months I have been trying to get $10,000 for a hospital at the harbor to save men's lives," said Mr. Colden, "and now we are asked to appropriate $75,000 to spend on a frivolous matter. That is because the Councilmen haven't the courage to express themselves, but are passing the buck to the people. The dancing ordinance should be passed and the matter decided at the regular election at slight expense. I would rather give Venice this temporary permission and assume the criticism than pass the buck."

Mr. Sanborn and Mr. Allan assured the Council that they had been informed that the interests opposed to the dancing ordinance would file a counter-petition, holding up the ordinance and forcing a referendum election if the Council acted, and that thus no money would be saved.

When the Council outvoted Hall and Colden there was a burst of applause from a number of women in the spectators' seats. After Council adjourned Mr. Hall congratulated Rev. S. T. Montgomery, former Police Commissioner and head of the local Anti-Saloon League, on his "sweeping victory." Dr. Montgomery had been an interested spectator during the forensic battle.

Councilmen Criswell, Ash and Sparks were absent. Those voting in behalf of the committee report were Councilmen Allan, Barnes, Hughes, Jacobson, Moore, Randall, Sanborn, Shaw, Zahn and Workman.

Picture Actor Apprehended on Bench Warrant

John Patrick, said to be a motion-picture actor, was arrested at his home, 1731 Vista street, on a bench warrant last night and released on $300 bail, according to police.

Patrick, who is 28 years of age, was arrested at Gower street and Sunset Boulevard January 29 on a charge of disturbing the peace on a complaint made by a woman, according to Hollywood police. He gave the name of George Harvey, it was said.

He was released on $100 bail, to appear at the police station next day, police stated, and when he failed to appear a bench warrant was issued and bail raised to $300.

INDIANA'S HOLD ON TAXES TOLD

Board Control Commended for Low Rates

Hoosier Commission Chief Lectures Here

Warns Against Overburdening Public Purse

To Californians who would like to enjoy lower taxes, John J. Brown, Hoosier tax expert, commends the Indiana plan for tax control and a citizens' organization to effect its fullest operation.

John J. Brown

Brown, chairman of the Indiana State Board of Tax Commissioners, is here as a guest of the California Taxation Improvement Association, and is accompanied by Harry Miesse, secretary of the Indiana State Tax Association, a citizens' body. Yesterday, they and Vance H. Evans, secretary of the California association, were guests of a joint meeting of the Orange County Farm Bureau and Lions' Club at Santa Ana and Brown delivered an address on the Indiana plan. Among engagements here is one before the Women's City Club at the Playhouse, Monday, at 1 p.m.

"Our Hoosier State board," Brown said last night, "has appellate authority over all local tax levies and bond issues in the State. When any taxing unit in Indiana fixes a tax levy, a certain number of citizen taxpayers can appeal the levy to the State board. The State board reviews the unit's proposed expenditures and the public necessity for them and approves or disapproves the levy. It may reduce the levy but cannot increase it. In regard to bond issues, the same situation obtains.

NAME GROUP FOR TRIBUTE TO ROWLAND

Honorary Palbearers for Funeral of Pioneer Chosen; Services Today

Honorary pallbearers for the funeral this morning of William R. Rowland, former Sheriff and pioneer Los Angeles resident, were announced yesterday as follows: John G. Johnston, George S. Patton, Sr., R. F. Del Valle, Harry Chandler, Richard Lacy, Dan Murphy, Carl Leonard, Harrington Brown, Joseph Scott, Jonathon Scott, Judge Stephens, Edward L. Doheny, Sr., H. W. O'Melveny, J. A. Graves, Judge Ross, Richard Garvey, Sr., Dr. Granville MacGowan, Champ Vance, Judge Hutton, D. M. Delmas, Capt. Banning, J. J. Mellus, Dr. E. A. Bryant, Isadore Dockweiler, William J. Hunsaker, E. W. Britt, L. C. Schneller, Joseph Wolfskill, J. Wiseman Macdonald, Eugene Haskell, Walter Temple, Dr. Joseph King, John Grant, Judge Widney, Dr. M. L. Moore, Irving Workman, Walter Kays, Joseph Bernard, Dr. G. Del Amo, J. Francis Potter, John Gassey, Roy R. Steele and T. J. Green.

Active pallbearers will be William Lacy, John G. Mott, Richard Dillon, Leonard Garbett, William Mulholland and S. F. Zombro.

Funeral services will be conducted at the residence at 805 South Bonnie Brae street at 9:15 a.m. Solemn requiem mass is to be sung at the Cathedral of St. Vibiana at Second and Main streets, at 10 a.m. Burial will be in Calvary Cemetery.

DRIVE FOR PARK FUNDS PLANNED

Property owners of South Main and South Hill streets will conduct a mass meeting at the Larchmont Hotel next Wednesday evening to discuss the best means of obtaining funds to be used in converting the old Washington baseball park into a municipal park and playground.

This announcement was made yesterday at the Alexandria at a meeting conducted by the South Main and Hill Street Improvement Association, attended by a score of representative citizens, including Councilmen Workman, Zahn, Hughes and Moore and members of the City Park Commission, every speaker voicing approval of the plan to obtain the grounds for a city park.

"No section of Los Angeles is more in need of parks and playgrounds than the vicinity near the old ball park," said Harrison Cassell. "The park marks the center between the greatest population and industrial districts of Los Angeles."

"Broadway will dissect the old ball ground and I can think of no more ideal situation than to have a city park on one side and a playground on the other," said Councilman Zahn.

"The acquisition of park areas is one of the most important phases of city business," said Boyle Workman. "Now is the time to buy land for such purposes, for prices in future are likely to be practically prohibitive. At present there are no funds in the city treasury with which park grounds may be purchased, and the main question is to decide on a system for obtaining desired funds to create new parks."

"Just as Exposition Park has stabilized values in that section of Los Angeles, so, I believe, will the creation of a park at the old ball grounds stabilize for many years property values in that vicinity," said Councilman Moore.

A message favoring the project was sent to the meeting by William M. Garland.

Foreign visitors to Cologne, Germany, will be guided about the city by women guides, twelve of the prettiest women in the city having been appointed municipal hostesses.

LIBRARY AID TO YOUNG ORATORS

Credited With Contributing to Contest Success

Similar Co-operation Offered Again This Year

Attention Called to List of Helpful Books

Among the agencies that contributed in a marked degree to the success of the National Oratorical Contests on the Constitution in 1924 and 1925, none rendered more valuable aid than the public libraries.

In Los Angeles Everett R. Perry, librarian of the Los Angeles Public Library, made special arrangements for assisting contestants in their quest of material for orations. Similar co-operation is offered this year.

Director Nichols received from Mr. Perry a communication yesterday in which a suggestion was made that the very complete collection of books and publications on the Constitution contained in the sociology department of the library will furnish a prolific source of oratorical material.

In recognition of the fact that the contest this year has been extended to Europe, Mr. Perry calls attention to the department's extensive collection of works on European governments and constitutions, submitting a list as follows:

General works on European governments—Ornstein (Brunz.) The Governments of Europe (Munro.) The Governments of Europe (Orz.) New Governments of Central Europe (Graham.)

Comparative works on governments—Modern Democracies (Bryce.) Political Systems in Transition—War-time and After (Fenwick.) Comparative Free Government (Macy.) The State (Wilson.)

Constitutions—The New German Constitution (Brunz.) The Irish Constitution Explained (Fitzgib.) Irish Free State (Constitution committee.) representative modern constitutions, France, Switzerland, Mexico, Italy, Germany, Japan, Russia, Canada, Czecho Slovaks (Martin.) Federal and United Constitions (Newton.)

England, France and Germany—Government of England (Lowell.) Government of England, national, local and imperial (Wallace.) Government of France (Barthelmy.) How France is Governed (Fiske.) Government of France (Kessler.)

In addition, the general literature department of the library has selected the following titles for the use of contestants who choose to prepare orations on the relationship to the Constitution of one of the eight leading historic figures that have been suggested:

Washington—H. J. Ford, Washington and His Colleagues; W. C. Ford, George Washington.

Hamilton—Dodge, Ford, Lodge and Oliver have written on Alexander Hamilton; A. H. Vandenburg, The Greatest American.

Jefferson—Ed Channing, The Jeffersonian System; Thomas Jefferson, Autobiography; Allen Johnson, Jefferson and His Colleagues; J. T. Morse, Thomas Jefferson.

Franklin—J. T. Morse, Benjamin Franklin; Benjamin Franklin, Autobiography; James Parton, Life and Times of Benjamin Franklin.

Marshall—A. J. Beveridge, Life of John Marshall; E. S. Corwin, John Marshall and the Constitution.

Madison—S. H. Gay, John Madison; Gaillard Hunt, Life of James Madison.

Webster—Norman Hapgood, Daniel Webster; H. C. Lodge, Daniel Webster; E. P. Wheeler, Daniel Webster.

Lincoln—J. G. Nicholay, Short Life of Abraham Lincoln; W. E. Barton, J. G. Morse J. T. Richards, Abraham Lincoln; N. W. Stephenson, Abraham Lincoln and the Union.

SUSPECTED BOMB FOUND IN BUILDING

Supposed Infernal Machine in Detwiler Block to be Tested by Police

What is believed to be an infernal machine was found in the Detwiler Building at 412 West Sixth street late yesterday afternoon. Capt. Felts of the Lincoln Heights Police Station, an expert on explosives, expects to find out more about the mysterious contraption today when he will test it.

Police are not certain whether the package, if dangerous, was placed in the building with intent to do damage or whether it found its way into the building through an unrelated chain of circumstances.

A janitor found the supposed bomb in a pasteboard package along with rubbish accumulated during the day and intended for removal this morning from the basement trash room. It was turned over to Detective Lieutenants Whaples and Hermans by Miss Mary James, secretary to B. J. Howdershell, manager of the building. The detectives took it to Capt. Felts.

Capt. Felts said the device was constructed apparently by hand and expertly from brass and was shaped about like a small goose-egg with one end flattened and a cap in that end. A similar one, he said, was found in a Glendale park last summer by some small boys.

Howdershell said he knows of no purpose to which such an instrument could have been put in the Detwiler Building. A. K. Detwiler, owner of the building, said he knows nothing about how the instrument came to be in his building, which is tenanted by business and professional men.

OFFICERS OF INFANTRY TO PRESENT HOP

Initial Social Affair of Season Set for Tomorrow at Mary Louise Tea Room

The officers of the Three Hundred and Sixty-fourth Infantry, Ninety-first Division, will hold their first social affair of the season tomorrow night, military hop at the Mary Louise Tea Room in West Seventh street.

The Three Hundred and Sixty-fourth is Los Angeles' own regiment of the organized reserves of the Army and is the one to which local men would be assigned in case of national emergency. It is fully officered, has its own band and is rated by the War Department one of the finest in the United States.

KNIGHTS TEMPLAR TO HAVE BALL TONIGHT

Golden West Commandery, No. 43, Knights Templar, will conduct its annual informal ball at Goldberg-Bosley Assembly Rooms, Sixteenth and Flower streets, tonight. All Knights Templar and Masons and their wives and ladies are invited.

CHURCH MISSION OPENS TUESDAY

Mexican Methodists to Meet at Compton

Delegates from Sixty-six Pastorates Coming

Bishops and Other Notables Will Speak

Pastors and laymen from sixty-six Mexican Methodist churches in Southern California and across the border will gather at Compton Methodist Episcopal Church next Tuesday for the seventh annual session of the Methodist Latin-American Mission.

According to Dr. Vernon M. McCombs, superintendent of Methodist Mexican work for this district, more than 2000 members are enrolled in Mexican churches, and the Sunday-school membership is in excess of 3000. Bishops Burns and Shepard and other noted Methodists will be present at the mission.

Rev. Francisco Quintanilio, pastor of the Compton Mexican Church, and Rev. W. A. Jennings, pastor of Compton's First Methodist Church, will be joint hosts.

COMMUNION OPENS SESSIONS

The mission sessions are to be opened Tuesday morning with communion in charge of Bishop Shepard, a memorial service for departed workers, and a business meeting. Tuesday afternoon the annual meeting of the board of directors will be conducted and there will be reports from superintendents and other officials. The programs will be presented in both Spanish and English.

Tuesday night is expected to be an unusually interesting occasion for at the time will take place the annual Pan-American Social Union banquet. Dr. Jose S. Saenz, Consul of Panama and Cuba, will be toastmaster and addresses will be given by the consuls of Mexico, Argentina and Guatemala. Other speakers will include Col. Frith, local Federal prohibition director, and Bishops Burns and Shepard.

There will be three sessions of the mission on Wednesday. In the afternoon the principal address will be by Dr. J. L. Corley, secretary of religious education for the Southern California conference. At night the speaker is to be Dr. A. Ray Moore, secretary of the Southern California Conference Epworth League.

SESSIONS END THURSDAY

The convention will close Thursday morning with an address by Bishop Shepard.

Previous to the formal opening of the mission three preliminary meetings will be conducted Monday. Monday evening a social session will honor the visitors. Welcome to Compton will be extended by Mayor Dickison and Dewey Burden, president of the Compton Chamber of Commerce.

Practically all those who attend the mission will remain over for the Lincoln Day program to be presented Friday by the Spanish-American Institute at Gardena. This is a school for Mexican young men. More than $180,000 has been invested in the institution by the Methodist church.

LOCAL CONFERENCE GIVES MOST TO MISSIONS

(LOCAL CORRESPONDENCE)

GLENDALE, Feb. 4.—The Pacific Union Conference of Seventh-Day Adventists leads all the conferences throughout North America in giving funds for the advancement of foreign mission enterprises during 1925, according to a report from the Foreign Mission Board in Washington, D. C. The total amount given in this union amounted to $463,235.79, a per capita for every week of the year of slightly more than 55 cents.

Of the local conferences that of Southern California, with headquarters in Los Angeles, leads in the union, donating $42,914.43, and actually surpassing its goal of 60 cents a week, its per capita being 62 9-10 cents a week. The Southeastern California Conference, with headquarters in Riverside, won the prize for individual giving, as its members averaged 74 2-10 cents a week, though its total was only $90,073.73.

DENNY AND PARTY DOCK SHIP SAFELY

Search for Missing Yawl Ends as Lawyer Receives News from Actor

Fear that Reginald Denny, motion-picture actor, and two companions had perished aboard Denny's thirty-four-foot motor yawl Barbadene in the heavy storm off the coast of Southern California, was dispelled yesterday with receipt of word from San Diego that the party had landed safely at a port in Lower California.

Announcement that communication had been established with the party was made from the Pasadena home of Charles B. Hazelhurst, Denny's attorney. Details of the message were lacking, but it was understood that all three men are in good condition.

At the actor's home at 2030 Vine street, it was stated no word had been received there directly that Denny and his party had escaped the storm.

Search for the yawl, reported missing for two days, was carried forward on an extensive scale yesterday, airplanes and coastwise vessels being enlisted in the search.

Denny's companions aboard the motor yawl are Ben Hendricks and Hub Lloyd.

TWO ARRESTED WITH GIRLS FACE COURT

Asserted to have occupied the same room with two minor girls, Carlos McIntier and Randolph Longley were arraigned before Judge Archbald of Juvenile Court yesterday on charges of contributing to the delinquency of minors. According to Dep. Dist.-Atty. Florence Woodhead, the asserted rendezvous terminated suddenly with the return of Longley's wife.

PIER BALLR... MAY BE SA...

Desperate Efforts ... Bolster Struc...

Holes Cut Through Fl... New Piles Dr...

Fisherman Marooned ... Days Rescued

The desperate efforts ... workers to save the ... pier and ballroom from ... of the waves last night ... than an even chance of ... cessful, Edward B. C... dent of the La Monica ... Company, declared ...

Holes were driven ... floor of the dance ... driver was being ... the structure and ... pressure holes for ... driven in the sand ... surging breakers.

It was thought ... that if the weakened ... withstand the ... the tides for a few ... the ballroom will be ... sea was calmer ... with the endless ... the supporting piles ... less. The famous ... scarcely recognizable, ... the floor has buckled ... extent that the ... once well above the ... been transformed into ...

LOOSE PILES MA...

All Wednesday night, ... enshue, famous ballroom ... making holes in the ... Through these openings ... were lowered and the ... which have been ... pier like battering ... made fast. Thus, one of ... est menaces was ...

All possible haste is ... to drive new piles, and ... can be put in place the ... ica pier will be ... question, Conlies said ...

Damage to the ... room already approximates ... 000 mark, Conlies ... asserted the pier will ... come through the ... storm uninjured had ... landing on the ... nicipal Santa Monica ... given way. When the ... the landing were torn ... were forced against the ... ica pier, he said, by ... giant hammers.

Conlies said his ... bring suit for damages ... city, holding that if the ... boat landing had been ... constructed injuries to ... pier would not have ...

Mayor Steele and ... Morton said they had no ... a suit. The damage, ... ed, was the result of ... God." So severe a ... be prevented from ... tain amount of injury ... clared.

There has been no ... the concrete municipal ... at the landing stage. ... to La Monica pier is ... the gap beneath the ... and the cracked walls of ... 000 structure, examination ... day disclosed.

FISHERMAN RE...

Alex Scott, Santa Monica ... man, was rescued yesterday ... er being alone upon a ... five days through the ... partner, Scotty Le Cl... barge five days ago for ... but was unable to return ... of heavy seas. Yesterday ... pealed to the Coast Guard ... cue Scott. A cutter ... from San Pedro and the ... was brought into the ... had experienced ... food had been ... than that had not ... the experience.

The storm subsided ... yesterday, the water ... than in several days.

GOODYEAR SHORTAGE FACTS ...

Result of Audit in Day or Two ... Loss Figures Sa...

Results of the ... ing conducted by the ... Tire and Rubber Co... fornia in an effort to ... exact shortage in the ... accounts were not ... available within a few ... company officials said. ... Thus far a check of ... have not changed the ... ures of $150,000 re... day.

John W. Mabel, ... president, and A. F. ... president and ... declined to comment ... of formal action ... against anyone as a ... disclosure of the ... ter K. Tuller of ... firm, declined to ...

William F. Dow... the organization, ... a nervous breakdown ... ing rapidly and is ... turn to his office ... ing to a report ... Dow... home at 5115 West ... William R. Mal... stated he would be ... bed for two or three ... Downs, according ... has promised to ... pany officials the ... age, stating he ... so to the satisfaction ... cials.

As soon as the ... pleted and Downs's ... his forthcoming ... matter will be ... ly, the officials ...

Surety companies ... the Goodyear ... against any loss as a ... shortage have ... pendent action ... ler announced.

STUDENT BANQ...

"University of ... nia Night" at the ... in Pasadena will be ... third annual ban... jan Glee Club of ... on Saturday ... Horace Judson, ... U.S.C. carolers. ... 6 p.m. the guests ... include Dr. and ... Waugh, Mr. and ... Stonier and Mr. and ... Perry.

ON DAY

Meet

ty-six

tables

sixty- ches in ons the npton h next annual Latin-

M. Mc- Meth- his dis- ers are es, and ship is Burns noted at the

16, pas- Mexican nnings, Meth- hosts.

SSIONS n to be g with Bishop ice for usiness on the ard of nd and uperin- n. The in both

d to be ccasion ace the Union x, Con- will be will be Mexico. Other Frith, irector, pard. ions of In the address secre- for the nce. At Dr. A. South- e Ep-

DAY Thurs- ress by

opening liminary d Mon- cial ses- Wel- xtended ey Bur- Compton

attend ver for to be Spanish- Gardena. n young 00 has ution by

NS

The Fa- Eleventh- he cou- Amer- he ad- dies en- ecording gn Mis- D. C. this un- 5.79, a of the an 55

that of h head- leads in 43, and of 60 a being South- ce, with won the as its cents a a only

D CK ELY

Yaul ceives

ny, mo- o com- rd Den- r yaw) orm off alifornia. with re- ego that ly at a

munica- with the e Pasa- Hazel- etails of but it res men

030 Vine ord had tly that escaped

reported carried ale yes- oastwise e search. oard the ricks and

TH OURT

ied the or girls, Randolph before ie Court ontribut- minors. ty Flor- ted ren- nir with ifts.

PIER BALLROO... MAY BE SAV...

Desperate Efforts Mad... Bolster Structure

Holes Cut Through Floo... New Piles Driven

Fisherman Marooned ... Days Rescued

The desperate efforts of ... workers to save the La ... pier and ballroom from th... of the waves last night had ... than an even chance of ... cessful, Edward B. Conlies, ... dent of the La Monica Amu... Company, declared.

Holes were driven thro... floor of the dance palace, ... driver was being brought ... the structure and by ... pressure holes for new pil... driven in the sand beneat... surging breakers.

It was thought certain ... that if the weakened pa... withstand the ceaseless ... the tides for a few hours ... the ballroom will be saved. ... sea was calmer Thursday ... with the endless pounding ... the supporting piers ... less. The famous dance ha... scarcely recognizable, howe... the floor has buckled to ... extent that the orchestra ... once well above the floor, ... been transformed into a p...

LOOSE PILES MADE F...

All Wednesday night, Ray ... enshue, famous balloonist, ... making holes in the polished ... Through these apertures ... were lowered and the loos... which have been hammer... pier like battering ram ... made fast. Thus, one of the ... est menaces was removed.

All possible haste is being ... to drive new piles, and ... can be put in place the La ... ica pier will be secure... question, Conlies said last ... ting.

Damage to the pier and ... room already approaches the ... 000 mark, Conlies estimate... asserted the pier would ... come through the ordeal ... storm uninjured had the ... landing on the neighboring ... nicipal Santa Monica pier ... given way. When the piles ... the landing were torn loose, ... were forced against the La ... ica pier, he said, like in a ... giant hammers.

Conlies said his company ... bring suit for damages against ... city, holding that if the ... boat landing had been pro... constructed injuries to La M... pier would not have occurred.

Mayor Steele and Commis... Morton said they had no fear ... a suit. The damage, they ... ed, was the result of "an ... God." So severe a storm ... be prevented from doing ... tain amount of injury, the ... clared.

There has been no dama... the concrete municipal pier ... at the landing stage. The da... to La Monica pier is confi... the gap beneath the ballroom ... and the cracked walls of the ... 000 structure, examination ... day disclosed.

FISHERMAN RESCU...

Alex Scott, Santa Monica ... man, was rescued yesterday ... er being alone upon a barg... five days through the storm. ... partner, Scotty Le Cade, ... barge five days ago for ... but was unable to return ... of heavy seas. Yesterday he ... pealed to the Coast Guard ... cue Scott. A cutter was sen... from San Pedro and the fish... was brought into the harbor ... had experienced wet and cold ... food had been scarce, but ... than that had not suffered ... the experience.

The storm subsided ... yesterday, the water being ... than in several days.

GOODYEAR SHORTA... FACTS SO...

Result of Audit E... in Day or Two as ... Loss Figures Still S...

Results of the special ... ing conducted by the ... Tire and Rubber Company ... fornia in an effort to deter... exact shortage in the cer... accounts were expected ... available within a day, ... company officials stated ... Thus far a check of the ... have not changed the shor... ures of $150,000 reported ... day.

John W. Mapel, assistant ... president, and A. F. Ostert... president and general ... declined to comment on the ... of formal action ... against anyone as a result ... disclosure of the shortage. ... ter K. Tuller of counsel ... firm, declined to comment.

William F. Downs, treas... the organization, suffered ... a nervous breakdown, is ... ing rapidly and is expected ... turn to his office Monday ... ing to a report last night ... home at 5115 West Boule... William R. Maloney, his ... stated he would be confi... bed for two or three days.

Downs, according to ... has promised to explain ... pany officials the report... age, stating he believes he ... so to the satisfaction of ... cials.

As soon as the audit ... pleted and Downs's health ... his forthcoming examina... matter will be gone into ... ly, the officials stated.

Surety companies throu... the Goodyear concern ... against any loss as a re... shortage have taken ... pendent action thus far, ... ier announced.

STUDENT BANQUET S...

"University of Southern ... nia Night" at the Maryl... in Pasadena will be mark... third annual banquet of ... ian Glee Club of USC ... on Saturday night, acc... Horace Judson, manag... U.S.C. carolers. At the ... 6 p.m. the guests of ... include Dr. and Mrs. ... Waugh, Mr. and Mrs. ... Stonier and Mr. and Mrs. ... Perry.

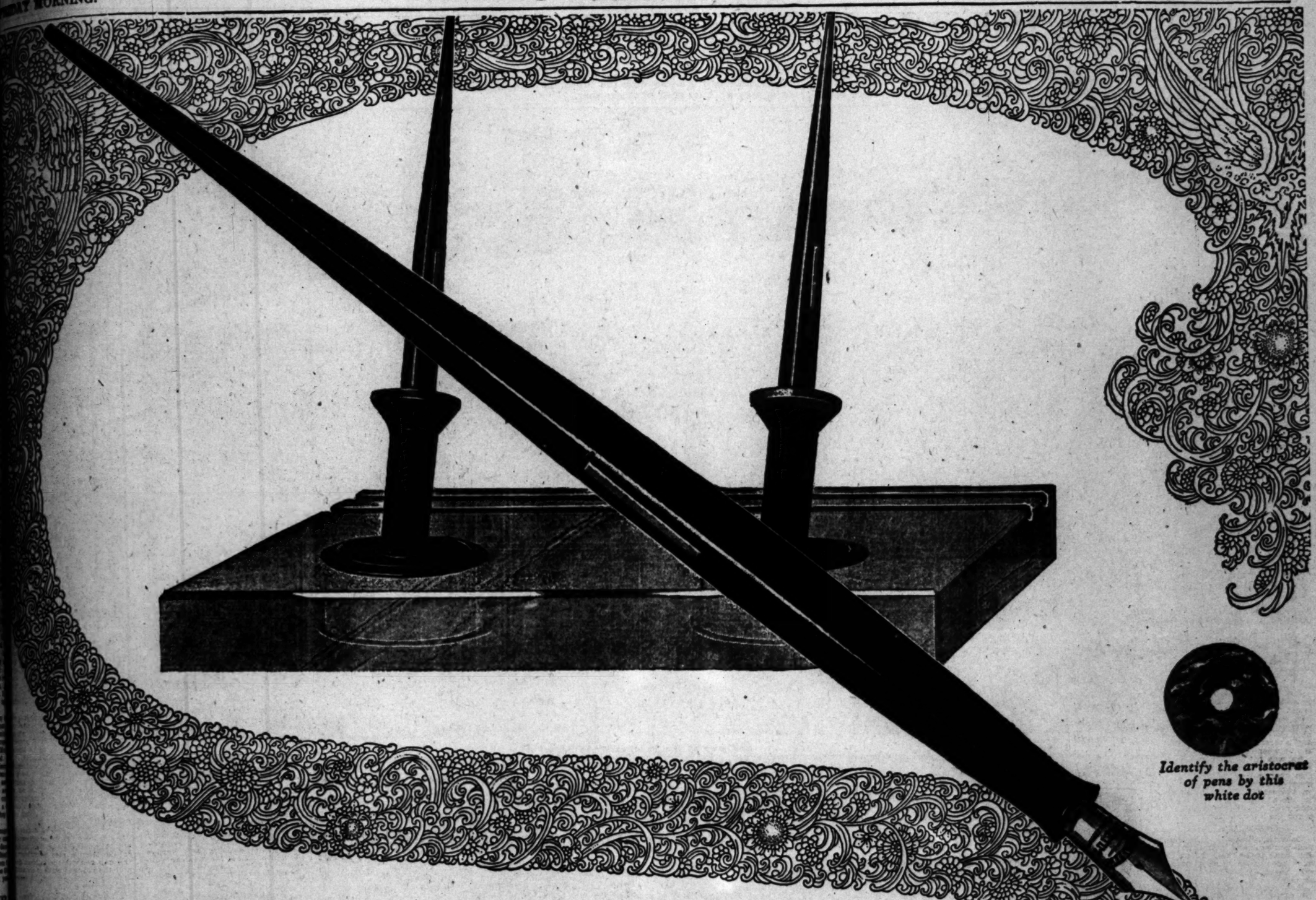

Identify the aristocrat of pens by this white dot

Try this on your desk

Not an inkwell, but a handsome holder which supports the new ever-ready fountain pen, this remarkable Sheaffer desk set has brought the fountain pen to its highest point of serviceability. Instant action, with no caps to unscrew or dried points to annoy! The finely balanced and tapering fountain pen is made of the new jewel-like material, Radite, practically indestructible, and is *guaranteed for a lifetime.* A new epoch in pen-dom! You can't realize what a great convenience this handsome set is until you have actually tried it. The retailer to whom you are known will be glad to send you one today—on approval.

Prices $10 to $30, complete with Lifetime pens

Styles for both men and women

SHEAFFER'S

PENS · PENCILS · SKRIP

W. A. SHEAFFER PEN COMPANY

FORT MADISON, IOWA

Recent Rains Swell Water Supply in City's Many Reservoirs

FORECASTS for a bountiful water supply for Los Angeles throughout the coming summer and fall are confirmed through conditions at reservoirs where the city's water is stored until needed for both domestic and ag uses. The full effect of the downpours of the past few days will not be felt immediately, although in every case the supply now on hand in the reservoirs in and near the city is greater than normal. The photos on this p vey an idea of the extent of the supply held in near-by reservoirs. They were taken yesterday by a Times staff photographer.

Spillway at the San Fernando Reservoir.

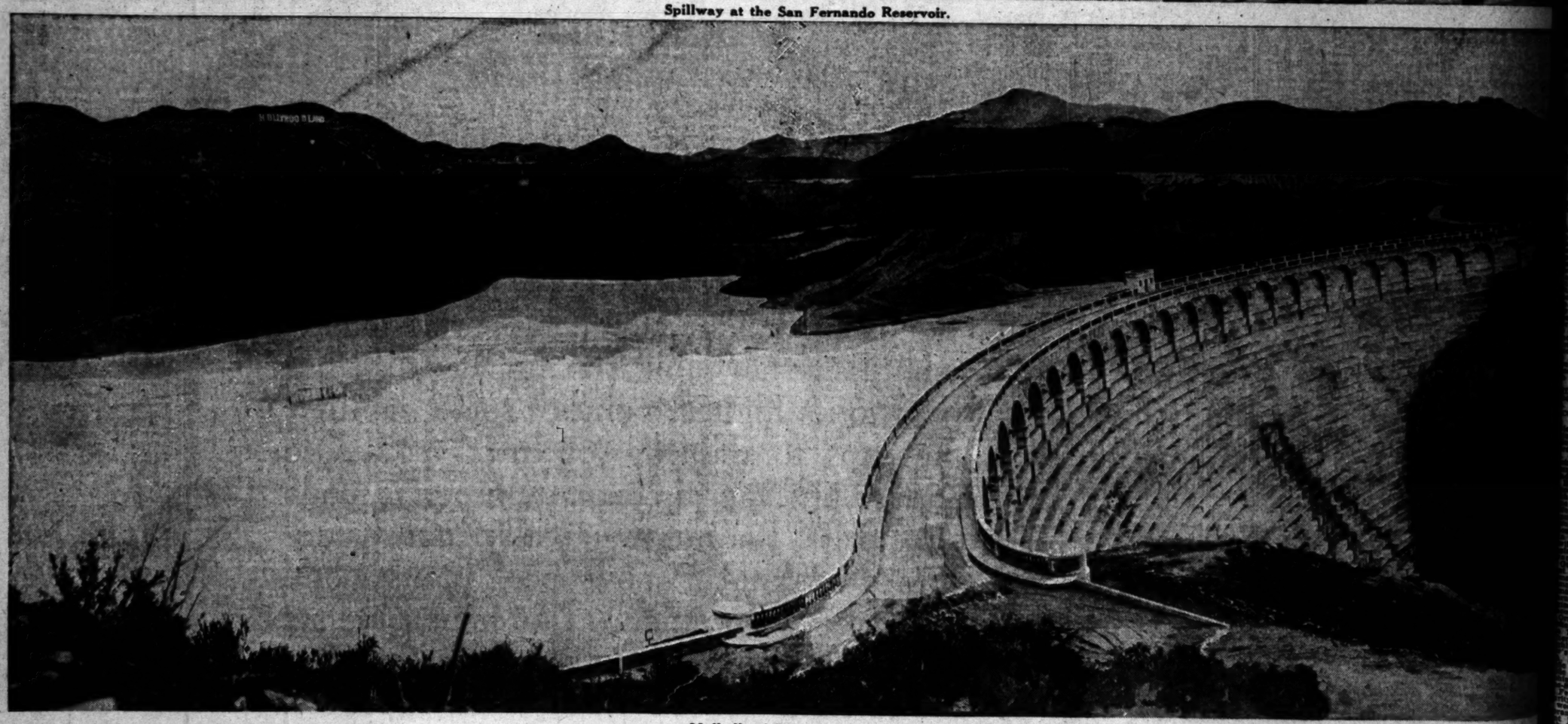

Mulholland Dam and Reservoir.

Flume at San Fernando Reservoir.

OUR HISTORY IN PICTURES 325 The Alamo. by J. CARROLL MANSF

These daily history strips make a unique pictorial history of America. Hundreds are clipping them daily and pasting them in scrapbooks.

(Photos by George R. Watson, Times Staff Photographer.)

WANT-AD INDEX

Page
T AND FOUND 13
ICES OF SPECIAL INTEREST .. 13
TIAL NOTICES—Miscellaneous 13
SONALS—Business 13
NESS ANDOUNCEMENTS 13
TATIONAL 13
TRACTORS AND BUILDERS 13
TED—Help, Male ..... 13—14
TED—Help, Female 14
TED—Help, Male and Female 14
TED—Agents and Canvassers 14
LOYMENT AGENCIES 14
TED—Situations, Male 14
TED—Situations, Female 14
TED—Situations, Male, Female 14
TED—By Rent 14
T—Rooms 14
T—Rooms and Board 14
T—Housekeeping Rooms 14
T—Apartments ..... 14—15
T—Flats 15
T—Houses, Furnished 15
T—Houses, Bungalows, In Courts 15
T—Houses, Unfurnished 15
T—Country, Suburban Homes 15
T—Stores, Offices, Etc. 15
T—Flats, Apartments, Rooms, Furniture and Lots For Sale ..... 15—16
ANOS 16
ICAL INSTRUMENTS 16
IO, WIRELESS APPARATUS 16
CHINERY 16
CELLANEOUS 16
ED—Miscellaneous 16
ED—All Sorts 16
CYCLES—Miscellaneous ..... 16—17
CYCLES AND BICYCLES 17
ICLES, FARM IMPLEMENTS 17
SES, MULES, CATTLE, ETC. 17
AGE AND SUPPLIES 17
S AND SUPPLIES 17
T—For Sale 17
ED—Miscellaneous ..... 17—18
LY HILLS—Miscellaneous 18
LLE—Miscellaneous 18
NA—Miscellaneous 18
ROCK—Miscellaneous 18
PASADENA—Miscellaneous 18
A ROCK—Miscellaneous 18
AND PARK—Miscellaneous 18
NGTON PARK—Miscellaneous 18
T—Miscellaneous 18
MONICA—Miscellaneous 18
LOTS—For Sale 18
N PROPERTY 18
RCIAL PROPERTY 18
N PROPERTY 18
BAN PROPERTY 18
N PROPERTY 18
AT PROPERTY 18
HAM CANYON PROPERTY 18
N, NORTHERN PROPERTY ..... 18—19
OOD PROPERTY 19
PERTY 19
E, LEMON, WALNUT 19
RY RANCHES 19
AND DAIRY RANCHES 19
ESTATE—Miscellaneous 19
GE FOR SUBDIVISION 19
D—To Purchase Real Estate 19
CHANGE—Real Estate 19
TO LOAN 19
WANTED ..... 19—20
AGES, TRUST DEEDS 20
AND BONDS 20
AND MINING 20
AND ROOMING-HOUSES 20
ENT-HOUSE BUSINESSES 20
ON INVESTMENTS 20
ON OPPORTUNITIES 20
ON OPPORTUNITIES Wanted 20
NOTICES 20

WANT-AD RATES

Effective July 27, 1925

Line per line insertion: 10 consecutive times, 10c Daily, 15c Sunday; 7 to 13 consecutive times, 9c Daily, 12c Sunday; 3 to 6 consecutive times, 11c Daily, 20c Sunday; ONE TIME, 15c Daily, 25c Sunday. Additional line rates for classified display advertising. DECORATING, CARPENTERS & PAPERHANGERS and GUITARS classified as Situations Wanted. Advertising taken over the telephone will be charged at the Daily and 40c Sunday. SPECIAL INTEREST NOTICES—SOCIETY MEETINGS—SPECIAL NOTICES—BONDS AND STOCKS—EMPLOYMENT—MONEY TO LOAN—PATENTS & ATTORNEYS—JEWELRY—OPTICAL—MEDICAL—DENTAL—VETERINARY—BATHS & MASSAGE—10 consecutive times, 25c per line; 7 to 13 consecutive times, 20c Daily, 35c Sunday; 3 to 6 consecutive times, 30c Daily, 45c Sunday; ONE TIME, 40c Daily, 50c Sunday. EMPLOYMENT AGENCIES, MOVING PICTURE ADVERTISING—Per line insertion, 10 consecutive times, 25c Daily; 7 to 13 consecutive times, 20c Daily, 35c Sunday; 3 to 6 consecutive times, 30c Daily, 45c Sunday; ONE TIME, 40c Daily, 50c Sunday.

Payments on rate holder accounts. Count the cost of want ads by counting words per line. Where more than 4 letters count as two words. Should retain receipts for payment of ads. In case of mistakes will be glad to rectify them. Telephone orders advertisements to be published in Daily or Sunday Times cannot be changed or changed after 12 o'clock noon of the day preceding date of publication. Proofs of advertisements be-ing carefully read to guarantee correct insertion, but will not be responsible for more than one incorrect insertion of any advertisement ordered. Responsibility for omission or typographical errors in advertising will be limited to the amount received for the service rendered.

CLOSING HOURS: 8 P.M. is closing hour for Daily issue of the following morning. 12 M. Saturday is closing hour for Sunday issue of the following day.

COLLECTION BOXES: The Times maintains Want-Ad Collection Boxes in the lobbies of the following buildings, where you may leave your want ads or inquire for answers: Pacific Electric Building, 6th and Main sts. Central Bldg., 454 S. Main st. Subway Terminal Bldg., 417 S. Hill st. Braly Bldg., 124 W. 4th st. Broadway Department Store, 3rd and Broadway. Hollywood Office, 6516 W. Hollywood Blvd. Pasadena Office, 65 E. Colorado st. Long Beach Office, 229 W. 4th st. Santa Monica Office, 1311 Third st. Glendale Office, 223 N. Brand blvd. Whittier Office, 233 W. Hoge st. Monrovia Office, 116 W. Myrtle st. Alhambra Office, 216 W. Main st. Telephone Main 8500. Ask for Want-Ad Department. MAIN OFFICE, 202 W. First st. BRANCH OFFICES, 611 S. Spring st.

LOST—FOUND

FOUND, STRAYED—Ad. Notes

SPE
BETTE
OUT
DAY
OR
poli
CENTR
ELECT
NUR
Rea
BLD
SWED
reas
DR. M
Mary
Hous
EMMA
Exce
ages
ultra
FOOTE
elec
treat
to 5
UNIVE
mass
228 1
DR. YO
Un
Boa
MISS I
MANI
Ph
STAN
Inter
Optic
MASSAC
$1 up
DELT
MASSAG
Allen
Au
LILLIA
mas
MANI
FRANCI
pract
Ph
NOON
Mies
1012 C
CABINE
Auction
Sun.
MARAT
wash.
Hrs. 8
LUCILLE
1571
chiro
NURSE
swedis
MED. bu
attend
253
YOUR H
ford
swedis
SCALP
ARDMO
SWEDISH
treatme
MRS. M
Ybarra
EXPERT
experi
1ST class
Sun.
VIOLET
Beth
SWEDISH
treat
MED. bu
266 U
MARLE
MOD. cu
Morris
EPSOM
tustmen
READ
LaRue
DON'T
Catarrh
fever,
pimp
CHRON
blood,
bowels,
specialt
Ian Th
Hours
Skin &
treated
Germain
711 Gro

rvoirs

for both domestic and agric...
ormal. The photos on this pag...

ROLL MANSFIE...

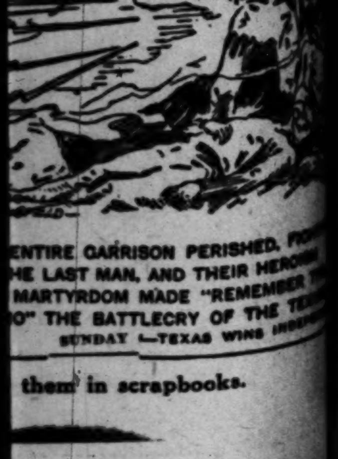

THE 13TH DAY, WITH THEIR
S SOUNDING "NO
TER", THE MEXICANS
THE ALAMO BY STORM.
ENTIRE GARRISON PERISHED, FRO...
HE LAST MAN, AND THEIR HERO...
MARTYRDOM MADE "REMEMBER T...
O" THE BATTLECRY OF THE TE...
SUNDAY —TEXAS WINS INDE...

them in scrapbooks.

WANT-AD INDEX

[illegible]

WANT-AD RATES

[illegible]

LOST—FOUND

LOST, FOUND, STRAYED—And Stolen

[illegible]

LOST, FOUND, STRAYED—And Stolen

DOG lost. French poodle male, bet. Valencia & Overton, 10th & 11th. Wed. afternoon. Ans. to name Buttons; sick child's pet. Please return and receive reward. 1419 W. 10TH PL. 556101.

DOG lost, black and white wire-haired fox terrier, green collar, strayed Saturday night from Angelo Dr. in Beverly Hills. Reward. OX. 6144 GEORGE W. LEWIS.

DOG lost. Brown Pekingese, last seen vicinity Virginia Rd. School. Reward. 2424 BUCKINGHAM RD. DR. 2896.

DOG found. English bull. L. A. license 1925. 1116 E. 65TH ST., Inglewood. Phone 687.

DOG, small white male poodle, brown on right ear, lost Sat. Rew. EM. 6114.

DOG—Fox terrier, brown & white, spotted. Answers to name of Stubs. Reward. DR. 0437. 759 Irolo st.

DOG—Sandy col., long hair, name Jack, lost Mon. 58 & S. Bdwy. Lib. rew. AX. 3716.

DOG lost. Boston bull female. Answers to name of "Tanna." Reward. HU. 3577-W. 3957 So. Hill.

DOG, POLICE, MALE, 10 MO. VIC. 37TH-VERMONT. REW. BE. 6001.

DOG, red Irish Setter, lost Jan. 24. Answers name Joe. Rew. AN. 4631.

DOG lost, dark French male bull pup. Heart-broken. Reward. GL. 2092.

FUR lost. Stone Marten neckpiece, in 4400 block Melrose. Please return to 4420 MELROSE.

GLASSES, lost, tortoise shell, on Foothill Blvd., Sunday, near Monrovia. Reward. Phone GLENDALE 326-W evenings.

GLASSES, black tortoise shell. Rew. Clara Hofer. 737 S. Hill. TR. 4121.

KEY ring lost, 5 or 6 keys on it. CHARLES A. McKAY. 4517 Mosher ave.

KEY case, leather gold tip, 7 keys, lost downtown Monday night. Liberal reward. Ph. WA. 8070.

KEY case lost, brown leather, with keys. Liberal reward. DU. 0152.

MANUSCRIPT of music, lost on Bdway, name on it Mary Agnes Stewart. Please return GLENDALE SANATORIUM.

OVERCOAT lost on Glendale Ave., Wed. evening, phone Pasadena, Niagra 2416, evenings. Good reward.

PENDANT, diamond, 5 stones, 2 diamond rings, one of 5 stones surrounded by smaller stones, one cluster ring & $70 in currency, lost between Melrose & St. Andrews & 1st & New Hampshire. Liberal reward and no questions asked for return of diamonds. Phone WA. 0205.

PIN lost downtown shop. dist. Pearl sunburst gold, diamond center. Lib. reward. Keepsake. HE. 9383.

POCKETBOOK, contained gold watch, money & key. Keep money. Please return watch. Reward. 1824 E. 52ND ST. DE. 7477.

PURSE lost near Olympic Auditorium. C. A. MORRIS, 607 Euclid, Santa Monica. Phone 22558. Reward.

RING LOST, DIAMOND, at 5th & Bdwy. Mail order pkg. addressed to A. E. Liddle. Call & receive LIBERAL REWARD. Ballard & Ballard, 912 Title Guarantee Bldg.

RING lost, lady's white gold wed. ring. GA. 9397. Reward.

RUG lost, blue 8.3x10.6, Axminster, off car, between 11th, 10th Catalina & Wilshire Blvd. Reward, tel. DR. 2119.

SHOEHORN lost, Sterling silver, nr. Ambassador. Reward. WA. 3711.

TIRE found, 33x4½, Gdyr. cord tire & rim. Call WA. 7885.

TRUCK containing 5 BUCK RABBITS & 15 does. Reward. TH. 5209.

UMBRELLA lost. Gold banded. Fountain & Virgil. Keepsake. Reward. DR. 2896.

WATCH, white gold wrist watch and bracelet, octagonal, lost near 1st & Glendale. Reward. Return 1316 LE MOYNE, or call DR. 6280.

TAKEN from Bdwy. Dept. Store P.O. Box containing embroidery work. Please return. Reward. Phone CAp. 4758.

$100 REWARD for return of suit taken from Pico st. Cleaning Store. No questions asked.

RED leather key container lost. Call DRexel 3550 or VAndike 2201.

NOTICES—MISC.

NOTICES—Of Special Interest

MONTE CARLO BATH—HOTEL E. 1st at CHICAGO. AN. 6165. Turkish & Russian baths (all priv. rooms.) Exp. masseurs, day, nite.

$1 REPAIRS any Am. watch; badly broke, $2. Work guar. 2 yrs. Swiss Watch Specialist. 938 S. Broadway.

SPECIAL NOTICES—Miscellaneous

BETTER EARLY THAN TO MISS OUT. TELEPHONE YOUR SUNDAY ADS TO THE TIMES FRIDAY OR EARLY SATURDAY. METropolitan 0700.

Baths and Massage

CENTRAL Institute, Miss Lowe & Turner, nurses, electric cab. Swed. massage. Are you overweight? Spec. price this wk. on our reduc. course, no drugs, exercise or starvation diet. Results guar. Hrs. 9-7:30. Sun. 9-2. Suite 1005 BROADWAY CENTRAL BLDG., 424 S. Broadway.

ELECTRIC cabinet, Swedish massage, baths. KAARBY, KING & LEE. NURSES. Oprs. both sexes. Hrs. 9-5 Sun. 10-3. 519 CONSOLIDATED BLDG., 6th & Hill sts. TU. 4060.

SWEDISH massage, osteo. treats., sun ray treats. MISS DALZELL. Hrs. 10-6. Open Sun. Rm. 222 Grant Bg., 4th & Bdwy. TU. 6880.

DR. MAY McCALL, chiro. adjust. sun ray, Swed. mass. & blanket sweat. Mary O'Keefe, g.n., asst. 4423 S. Hoover. AX. 8657. Hrs. 9-6.

EMMA CUTLER, D.C., 2109 Toberman. Exceptional success treating disease of kidneys, prostate, bladder, uterus. Rad. ther. lamp. BE. 1043.

FOSTER treatment for good health, elec. cab. bath, mass., reducing treats., expert opr. both sex. Hrs. 10 to 6. Sun. 10 to 3. 105 E. VERNON.

INSTITUTE Electro-Therapy. Scientific massage, att. both sexes. VA. 0270. 323 Union League Bldg., 2nd-Hill.

DR. YONIE WILLS, D.C., chiropractic. Scientific mas., red. treat. Eves. to 7. Rm. 503. 126 W. 3D ST.

MISS LAURENCE. TAR-O-SEPTIC MANICURING. 928 W. 6TH. 2ND FL. SUITE 9-A. HRS. 10-6.

STAR JAPANESE BATHS & MAS., internal and scrub baths. Oil rub. Oprtrs., both sexes. 217 N. S. Pedro

MASSAGE Vio. Ray. Vib. Alcohol rub $1 up. Opr. both sexes 9:30-5:30. 419 DELTA BLDG., 426 S. Spring.

MASSAGE, chiro., osteo., vib. Nurses Allen & Warner. 1003 Haas Bldg. TU. 2995. Hrs. 9:30 to 6. Sun. 10-3.

LILLIAN LE VERNE. Nue Foot massage & manicuring. 643 SAN FERNANDO BLDG. Closed Sundays.

FRANCES E. WELLS, D.C. Chiropractic adj., manipulative treat. 214 I. W. Hellman Bldg. Hrs. 9-5:30.

NOON, M.D., Sun rays, vapor treat. Miss Maye, asst. Hrs. 10-7. Room 1012 Cal. Bldg., 205 S. BDWY.

CABINET sweats, baths, massage, reduction of weight, etc. Hrs. 9-9; Sun. 12-8. 264 S. BDWY. Off. 228

MARATHON Baths, sweats, Blood wash. Best massage. Expert nurse. Hrs. 8 a.m. till midnite. 1258½ W. 7

LUCILLE WEBBER & LeROY. TU 2371. Sun ray, Swedish massage, chiro. adjust. 225 I. W. Hellman Bg.

NURSE gives elect. cab., blanket, sweats for rheumatism, neuritis & red. GR. 4679. 7276 Fountain ave.

MED. baths & mass., $1.50. Nurse in attend. Hrs. 10-5:30. Sun. 10 to 2. 255 W. 52ND PL., cor. of Moneta.

YOUR HOME OR MINE—Mable Crawford. Swedish massage, cabinet sweats. 848 W. Jefferson. BE. 3650.

SCALP massage, expert. 1017½ SO. ARDMORE. Rear court. Hrs. 10-5.

SWEDISH massage & baths, tri-class treatments. 2008 W. 6TH. FI. 1204.

MRS. M. CURTIS, massage, scalp & vibra. treat. 922 W. 6TH. Apt. 7.

EXPERT European masseuse, wide experience, priv. NELSON. VA. 8266

1ST class massage & bath, hrs. 10-7, Sun. 10-4. 1018½ S. OLIVE.

VIOLET ray & Swedish massage trts. Both sexes. 1110 S. OLIVE.

SWEDISH Mass., cab. baths, elec. treat. Nyberg, 108 N. Spring. 9-9.

MED. baths & mass. for rheumatism. 206 Union League Bldg. VA. 0546.

MABLE COYLE, CHIRO. SCIENTIFIC MAS. 952 VALVERDE. AN. 2942

MOD. culture inst., Dolly Gay, Hazel Morris. Both sexes. 1910 W. 6th.

EPSOM salt baths, chiropractic adjustments, massage. 1606 Magnolia.

REAL Swedish massage. JOSEFINA LARSON, 1020 W. Pico. Apt. 112.

Medical

DOCTORS SHORES & SHORES
Catarrh, deafness, head noises, hay fever, asthma, rheumatism, eczema, piles, epilepsy, goiter and other CHRONIC DISEASES of nerves, blood, skin, lungs, heart, stomach, bowels, bladder, kidneys, liver a specialty. 22 yrs. 501-502 Metropolitan Theater bldg., 323 W. 6th st. Hours 9-5; eves. 6-8; Sun. 10-12.

Skin & blood diseases, successfully treated by Dr. Herman Silverman, formerly assistant to Dr. Lorging, Germany. Hrs. 12-3. Eves. 6-8. 716-717 Grosse Bldg., 6th & Spring.

SPECIAL NOTICES—Miscellaneous

Medical

THE ENDO CLINICS

OUR MAGNETIC RAY successfully treats diseases incident to old age, disturbances of the glandular system, arthritis, bronchitis, asthma, diabetes, goitre, neuritis, some forms of epilepsy and paralysis, insomnia, obesity, stomach trouble, kidney trouble, and other CHRONIC and PAINFUL diseases of the nerves, blood, skin, lungs, heart, stomach, bowels, bladder, kidneys & liver. By stimulating and forcing the cells to activity, the tissue is renewed to such an extent that it easily throws off the disease. 534 LAUGHLIN BLDG., 315 S. Broadway. Hours 9 a.m. to 5 p.m.

SICK and afflicted, don't suffer longer, ask free particulars of new economic, modern and most successful treatment known to man. Address Integrity, care R. ANDERSON, 1451½ S. Grand, Los Angeles.

SPECIALIST for men, 30 years, see charts of those diseases. Vegetable medicine known and used only by himself. Examination free. 219 DOUGLAS BLDG., 3rd and Spring.

ABRAMS BLOOD TEST AND a trial treatment, no charge. Chronic diseases a specialty. Hrs. 9-9. 1419 W. 11TH ST.

Sanatoriums, Hospitals, Etc.

ANTELOPE VALLEY SANATORIUM Alt. 2350 ft. Desert air, free from fog and city smoke; sun baths, sleep. porches, lawn, trees. Fresh eggs from own pens and raw milk and butter from State T.B. tested Jersey herd. Rates $25 per wk. and up. Address BOX 563, LANCASTER, CAL.

IF YOU are sick with some chronic condition where other methods have failed to give you results, call on Hiram Cox, 136 North Jackson St., Glendale. Our new treatment, rest & diet will do wonders for you.

GRADUATE NURSE WILL GIVE CONVALESCENT OR NERVOUS CASES THE BEST OF CARE AND ATTENTION IN HER OWN HOME. SPECIAL RATES. 592-760.

WINDSOR Hosp. & Sanatorium, newly renovated, cottages, nurses' care beaut. grounds. $20 wk. up. Eliminating baths & mineral water. 1100 E. Windsor Rd., Glendale. Glen. 872

DIETETIC board at "Mensana," the health home in Hollywood, $15 per week including use of sun bath. 1851 N. BERENDO. Phone 596-632.

L. A. Sanatorium, ac. & cr. disorders, hydro elect. mass., diet, Btle. cr. meth. 726 E. Adams. HU. 7753.

ELYSIAN MATERNITY HOME, 1327 Elysian Park av. WA. 0260. Quiet restful, personal care, very low rates

FOR invalid or elderly people care and attention with home cooking on ranch. Ph. BURBANK 258-W.

DESERTAIR Sanitorium, Tubercular, Elev. 2000. No fog. Daggett, Cal.

EVENTIDE INN, a scientific home, individual diet, medical care. GA. 3275

Society Meetings

STRANGERS' SOCIAL CLUB
Meets every Tues., Thurs. and Saturday at Music-Art Hall, 233 S. Broadway, 7 to 11:30. Cards, games, modern and old-time dancing. Come, get acquainted

Dentists

PYORRHEA CURED
WRITTEN GUARANTEE
VA. 0203

Detectives.

A. B. PYLES Detective Agcy. Missing people loc., civil, crim. inv. VA. 3148 UNION BK. BLDG., 325 W. 8th.

Chiropractic

GET WELL AND STAY HEALTHY! Chiropractic helps where everything else fails! Make appointment by calling TU. 2335. Working girls, ½ rate. DR. BARTON, 210 Story Bldg.

CHIROPRACTIC TREATMENTS given at Los Angeles College of Chiropractic, 920 W. 16th st. Also at branch, 954 S. Broadway.

Auto Trips and Travel Offers

30-DAY EXCURSION RATES
Denver, K. C., Omaha, St. Louis, Chicago, Detroit, Salt Lake. Closed, heated busses leave Tues., Thurs., Sats. MOTOR TRAVEL BUREAU. 411½ S. Main. TU. 2869.

VANCOUVER, B. C., Feb. 10. Take 1 or 2 persons. Reference required. Phone mornings, OL. 4088.

YOUR trunk picked up, crated and shipped for $3.50. Phone COLYEAR'S. FA. 1932.

FREE trip to S.F. to drive Buick. Address X. box 533, TIMES BRANCH.

PERSONALS—Business

CLEVER, refined intelligent young lady, university graduate and of striking personality and appearance, who drives her own car, desires companionship of someone who knows city of Los Angeles and its people. Address B. box 138, TIMES OFFICE, and give particulars.

HIGHLY cultured titled couple will have villa on French Riviera for summer, will take a family or 3 or 4 persons desiring exclusive chaperoning and advantages. Sail in spring. Refs. exch. For appmt. address B. box 214, TIMES OFFICE.

BANKERS ATTENTION—
Will appreciate information of location of bank deposit and deposit box of T. D. Hall killed on 21st inst. HELEN F. HALL, 1634 Arapahoe st., Los Angeles.

REWARD of $100 will be paid for information leading to arrest of person who poisoned black & tan fox terrier Thursday morning in Windsor Square on or near 2nd & Irving. 201 S. IRVING.

BEAUTIFUL CABIN SITES
½ mi. off blvd., 1 hr. drive from Hollywood, only $50. 312½ S. FIGUEROA.

ONE brick make one gallon grape juice. To stop fermentation add benzoate of soda. $1.50 per brick. Cash with order. P. O. box 1213, Sta. C.

CLUB memberships, golf, beach, athletic, etc. Terms. Bargains. Loans. BRACE, Detwiler Bldg. BR. 4144.

AUTOS PAINTED, $12. GUAR. SEE WORK. 3651 S. Western ave. Rear bldg.; entrance on 36th Place.

MEXICAN LAWS
Information free; Confidential. B. I. M., 220 Loew's State Bldg.

FOR SALE, regular membership in Hollywood Athletic Club. Phone DE. 4234.

DR. COLLIER relieves corns, bunions, nails & all ailments of the feet. 1707 BURLINGTON BE. 7494.

SCHOOL of driving. Your car or mine. Call 592-165.

ADVICE free & confidential. Matthews & Walter, Attys. 210 Douglas Bldg.

EDGEWATER CLUB life membership, $600. OWNER. GRanite 7851.

FALSE TEETH REPAIRED, 424 Bryson bldg. 2d-Spg. (Op. eve.) TU.9392

Inquiries—Missing People

WHEREABOUTS of the children of Huber Vineyard, who were born in Nebraska, is urgently desired. Address A. box 267, TIMES OFFICE.

CORP. JOHN P. ROMO, communicate with mother. Address B. box 87, TIMES OFFICE.

BUSINESS ANNOUNCEM'TS—Miscellaneous

ALL CLASSIFIED ADVERTISEMENTS FOR THE SUNDAY TIMES MUST BE RECEIVED BEFORE 7:30 P.M. SATURDAY. GET YOUR ADS IN EARLY.

DOUGLAS PRESS, printing all kinds. 1000 PRINTED BUS. CARDS $2.50. 728½ S. SPRING. FA. 1288.

AWNINGS—Windows painted, stripes, $5. Stores, $18. CAMPBELL, AXridge 0510.

STOVE repairs, furnace, fireplace & chimney work, oil burners. AX. 0510

LOS ANGELES CAN CO., 303 and 313 San Fernando Blvd. CA. 0389.

WE call for rubbish, quick, clean, reas. Cheap monthly rate. AN. 1280

PRINTING—Good work at good prices. 1018 W. 35TH. BE. 9890.

Attorneys and Counselors

ADVICE FREE, ALL MATTERS, DOMESTIC RELATIONS, DAMAGES, PROPERTY. FEE REASONABLE TERMS. 228 CALIFORNIA BLDG., BDWY. & 2ND. PH. ME. 5632.

C. C. CASWELL, ATTORNEY
ADVICE FREE. General practice. Private, confidential. 206 WESTERN MUTUAL BLDG., 321 W. 3rd st.

ALL LEGAL MATTERS. ADVICE FREE. LEONARD, 902-904 Broadway Arcade. Also eves., Tues. & Thurs., 7-9. TU. 7668.

ALL MATTERS. ADVICE FREE. Greene, Ragland & Baine, 231 Bryson Bldg. FAber 4330.

LEGAL ADVICE FREE—ALL CASES. Open evenings. 503 CONSOLIDATED BLDG., 6th and Hill.

ADVICE free & confidential. Matthews & Walter, Attys. 210 Douglas Bg.

FREE law, family matters, estates, 20 yrs. exp. 546 Douglas Bg. Eve. 5-9.

Accounting, Auditing

ARE you having trouble with your income tax returns? If so, consult me. Formerly in government employ. H. F. Gerrard. 3030 Girard. 766024.

Auctions and Auctioneers

AUCTIONEERS—C. H. O'CONNOR & SON, Real Estate and Insurance, 309 Bank of Italy. Phone TR. 1061.

BUSINESS ANNOUNCEM'TS—Miscellaneous

Florists and Nurseries

SUN NURSERY, WHOLESALE & RETAIL. Special in shrubbery & rose bushes. AX. 1652. 550 E. Jefferson.

Stenography and Typewriting

PUBLIC stenographer, circulars notary. 106 W. 3RD ST., Room 643.

Patents and Patent Attorneys

HAZARD & MILLER—H. MILLER, former member Examining Corps U. S. Patent Office; Library containing record of all U. S. Patents open to public. Booklet free. 506 CENTRAL BLDG., 6th & Main.

KRUEGER, 405 S. Hill. Rm. 512 Patents, searches, drawings, designing to make invention practical. VA. 5216. DElaware 4505.

PATENT & TRADEMARK information free. Moderate atty. fee. MARTIN P. SMITH, 221 Consolidated Bldg. ME. 4825.

F. E. MAYNARD, 20 yrs. experience. Patents, Trademarks, Copyrights. Reasonable Fees. 704 S. SPRING.

A. K. MARTELL, PAT. ATTY. 124 W. 4th. FREE advice. MOD. fees.

EDUCATIONAL—College, Private Instructions

LEARN ELECTRICITY OR AUTOMOTIVE TRADE. Be sure of steady work at good pay. Train in short time in famous National Shops. Day & night classes. Low cost. Earn as you learn. Call week days or Monday or Thursday evening. FREE, illustrated catalog mailed if you write NATIONAL AUTOMOTIVE & ELECTRICAL SCHOOLS, 4008 S. Figueroa. State which catalog you want.

EXPERIENCED tutor, specializing progressive, individual instruction, grade subjects. Also Latin, French, English. Morning classes, afternoon & evening appointment. 2219½ VENICE BLVD. EM. 8909.

LEARN bookkeeping, shorthand & typewriting from expert. $50 full course. Write G. Gould. 625 S. Bixel

LOS ANGELES COACHING SCHOOL, high & grade. Day & night. Enter any time. 1609 W. 9th st. DU. 1416

COACHING, GRADE AND JUNIOR HIGH SUBJECTS. BE. 6169.

TUTORING Latin, mathematics, etc. Taylor. 622 Laughlin Blg. TU. 4691.

BEAUTIFUL new studio to let part time. Phone service. HO. 7367.

SPANISH & English lessons, reduced rates. Call AN. 9483 or DR. 7646.

Musical and Dramatic

TEACHER of piano, private lessons, $1. Class, 50c. 3 yrs. with Toronto Conservatory Music. 75670.

CONSTANCE WINDSOR HUMPHREY, teacher of voice. Pruechowsky method. 317 WITMER ST. 54209.

A-1 TENOR banjoist open for engagements. Reasonable. MA. 0820.

WANTED—GOOD VOICES For local opera. GLadstone 8265.

HOWARD CLARK, radio artist, teacher jazz piano and singing. DR. 9066.

Professions and Languages

PROFESSIONAL pianist desires engagements, exp. in entertaining, club wk. good song & dance accom. Hazel Wheeler, Hotel Trenton. MA. 5000.

Dancing

WALTZ, FOX TROT & CHARLESTON
A beginner's course in class. Six hours' lessons and ten hours' practice for $5. PRIVATE LESSONS 75c. WITH ORCHESTRA MUSIC. MOTHERS: Children class course of 8 hours for $2.50. We guarantee to teach anyone to dance who can walk. WILSON'S PALAIS DE DANCE, 616½ S. Hill, between 6th and 7th. Phone BR. 3107.

DANCING—DRAMA—STAGE
This ad presented, entitles pupils to 10% disc. Soft shoe waltz, clog, buck and wing, Russian ballet, ballroom, chorus training, drama, expression, vaudeville acts, written, coached, presented. Emerson Studio Fine Arts, 2nd floor, 327½ S. Hill.

CHARLESTON, FOX TROT, WALTZ PRIVATE LESSONS, 75C
Results guar., in 6 private lessons. Personal attention at all times. EDER'S PRIVATE SCHOOL OF DANCING, 520 S. Broadway (Above Tait's) FAber 1797.

WILL Gordon School of Theatrical Dancing. Teaching buck and wing, waltz, clog, Irish reel, soft shoe, eccentric, ballroom, Charleston. Routines arranged for professionals. Teacher with professional experience. 1219 W. 7TH ST. DU. 2060.

CHARLESTON — GUAR. REDUCED RATES. 75C PRIVATE LESSON. 75c. Fox trot, waltz, one-step, a course 15 lessons, $6. Practice lesson, 10c. NATIONAL COLLEGE, 730 S. GRAND.

CUBAN danzon & Cuban banjon the new society dance sensation, straight from New York. Expert teachers. 2520 W. 7TH ST. DR. 2060.

YOUNG ladies will give private lessons to gentlemen, beginners or advanced. Charleston, Fox Trot, Waltz. Private studio. FI. 1761.

2 YOUNG ladies will give priv. inst. to gentlemen beginners. DR. 4193.

CONTRACTORS—And Builders

OWN A GOOD HOME. IT IS EASY.

We will build it without a dollar from you if you own a clear lot, or have a good equity in one.

We are practical, economical and progressive builders, no delay in starting construction and finish your home promptly.

Our prices are fair, honest and reasonable; no "red tape" or bonus fees.

The plan we offer you is simple, practical home financing plan, payments being like easy rental.

TIFAL AND O'CONNOR,
Suite 520 Ch. of Commerce Bldg. Phone TRinity 5438, 5439.

6 ROOMS, $2800.
Beautiful Spanish design, including all built-in features & oak floors, throughout. Our stock of building material and equipment enables us to build this for you at this price with plans & 100% finance. We also build theaters, stores and apartments. INDEPENDENT BLDG. FINANCE CO., 305 Merchants Nat. Bk. Bldg. BR. 1257

HAVE you a clear lot or nearly clear and would like to build a home? If so, call in and see me. Have been building here for thirteen years. JAMES S. BOHANON, 611 Delta Bldg., TUcker 2768.

4-ROOM, $1500, 5-room, $1800, double $3800, plans furnished. C. WESLEY TAYLOR, 1121 Black Bldg., MAin 4218.

WILL build a 4-rm. bung. for $1600 & up, 5-rm. bung., stucco, $2200 & up. A. J. RICHARDS, 535 Aerial av. West Hollywood. WH. 4402.

4-RM. mod. bung., 24x26, $1400 financed for unpaid lot, 5½% int. AX. 6468.

REPAIRING of all kinds, stucco, cement, plastering, roofing. Quick service. Prices reas. DR. 4716.

GARAGE, $45 up, any size, anywhere, shell of small house, $150. 613 W. 54TH ST. Phone AX. 8781.

BEST GARAGE IN CALIF., 10x16, $65. 12x18, $70. BLT. ON LOT. A1 LUMBER, 1121 E. 63RD. AX. 5648

WE build, finance & save you money on all buildings. Call A. GULLBERG. 541 Douglas Bldg. VA. 7591.

CARPENTER, foreman & builder, years of exp., local res. wk. Start at once. Day or contract. HE. 6126.

RAT proofing, $5 or cont. Cement, carp. wk., etc. AT. 5503.

HARDWOOD floors machine sanded, cleaned, wxd. Hansler. EM. 7324.

I CLEAR your lot and finance your home 100%. AX. 2656.

CARPENTRY exp., gen. bldg. contr. Prompt. CA. 2490. Resid. CA. 2428.

PLASTERING, CEMENTING and repairing, A-1 refs. AX. 6658.

PAINTING, tinting, paper hanging. W'kmanship, material A1. AX. 3209

CARPENTERING, repairs, rat-proofing, cement. PAULEN. 582-563.

CARPENTER, cement, plaster. No job too small. 5241 YORK. GA. 5517.

PLASTERING, cont. or days. Also brick work. DE. 8664.

BUILDING contractor, bungalows alterations, estimates furn. UN. 4226.

CHIMNEYS, tile and brick mantels, brick work. BEacon 1900.

EXCAVATING, grading, concrete and cement wk. Day or con. DR. 1536.

CARPENTERING, cabinet making, alt. or repairs, day or cont. DR. 0151.

CARPENTER, builder, house repair all kinds. Very reas. 581476.

GARAGES, erected, $50 & up. TH. 3795. Edger & Larsen Lumber Co.

CONTRACTORS—And Builders

DOWD & SWANSON

ARCHITECTS, DESIGNERS, CONTRACTORS, BUILDERS

$500,000 IN FUNDS TO FINANCE NEW BUILDINGS.

WE HAVE BEEN AVERAGING A NEW BUILDING EVERY OTHER DAY. WE EXPECT TO DOUBLE THAT AMOUNT IN 1926.

OUR RECENT PURCHASE OF BUILDING MATERIAL WILL ENABLE US TO MAKE YOU BETTER PRICES THAN EVER BEFORE, AND WE WILL FURNISH YOU ALL THE MONEY AT A LOW RATE OF INTEREST

APARTMENT HOUSES

If you have a suitable lot for an apartment house we will build for you for $35,000 a wonderful, strictly modern 16-family apartment house with all the new and latest features and furnish you all the money at a low rate of interest, and for $40,000 we will build for you a 20-family apartment and furnish the money. Think what your income would be. If your lot is not clear we will help you clear it. Look at the apartment house we are now building at 977 North Wilton Place for Mrs. Lucile Reynolds.

4-FAMILY FLATS, DUPLEXES AND DOUBLE BUNGALOWS

We are building them all over town. We will build for you a beautiful 4-family flat right up to date for the sum of $5850. Let us show you a lot of these buildings we have under construction and finished. Remember, we furnish you the money and charge no more than if you were paying all cash. We invite competitive bids.

BRICK CLASS "C" BLDGS.

We feel sure we can save you big money on brick buildings. We have and are building several large brick buildings, including the Serbian Clubhouse on Magnolia st. and the Havener Apartment Hotel at 23 North Daisy st., Long Beach.

HOMES
STUCCO, FRAME AND BRICK

We are building homes of all types and kinds. We can build for you a real classy 4-room bungalow for $1385. Let us show you some of the beautiful homes we have built for satisfied customers. The following are a few that we have recently finished building homes for. Ask any or all of them about us.

J. H. Weeks, 3200 Concord st., Alhambra.
David Winters, 1032 North Heliotrope Dr.
Richard Windsor, 101st st. and Grand ave.
J. F. Reed, 4512 and 4514 St. Charles Place.
Eugene Holey, 1768 Morton ave.
S. R. Bernstein, 837 and 839 Poinsettia Place.
B. V. Anderson, 6100 S. Wilton Pl.
Joseph Hanacek, 746 E. 76th Pl.
Robert T. Johnson, 2434 Mayberry
W. E. Bernard, 219 E. 76th st.
Samuel Willman, 162 E. 67th st.
Lena Schireson, 1359 S. Harcourt.
Marguette Allen, 4223 Brunswick.
James A. Coffey, 5363 Venice Blvd
Mrs. Alice Reynolds, 968 Hyperion.
Mrs. M. Norton, 163 S. Bonnie st., Pasadena.
Francis Lamport, 442 N. Alvarado
E. H. Matheny, 1148 Kalamazoo.
E. Buckingham, 924 Harding st.
Clare M. Smith, opposite Catholic Church, Puente, Calif.
John Dinneen, 1743 E. 45th st.
J. L. Donew, 1135 Shorb st.
Carl Sears, 1 block south of Melrose on Pruess Road.
R. L. Mason, 420 Oak Lawn, South Pasadena.
Alma Guerin, 622-24-26-28 and 30 N. Alvarado st.
Jennie Miller, 148 and 150 E. 78th
Carl Lund, 148 E. 11th st.
Lawrence Shaker, 144 E. 111th st.
Alice Whitehead, 144 E. 110th st.
Henry Rinker, 2513 West Ave. 30.
Mrs. W. Davis, 1800 N. Ave. 55.
Edward Johnson, 1510 E. 23rd st.
Miss Henrietta J. Minor, 7018 Bonsallo st.
Ernest Stunt, 9568 Baden st., near Chatsworth Park.
H. E. Swan, owner of the Palace Theater, 2816-18 Wellington Rd.
Frank N. Cavanaugh, 6938 Marlee st.
Harry Bady, corner of Broadway and Hubbard.
George L. Baynton, 5506 W. 16th.
Andrew Lear, 3361 Largo st. (Owns grocery store on Glendale Blvd.) Phone DRexel 1931.
Mrs. Maisie B. Norton, 150 S. Bonnie st., Pasadena.
Mrs. Lucy Shepp, 3614 Valley Brink st.
F. M. Shoemaker, 341 and 343 W. 82nd st.
J. W. Votaw, 3045 Division st.
Thomas H. Welch, 1129 Orange Dr
Mrs. Maud Hendra, 2420 Marvin.
Katherine Gallagher, 627 22nd st., Santa Monica, near corner of 22nd and Alta ave.
Mrs. Anna Fanning, 9156 Wagner.
Mrs. Udsie, 156 E. 78th st.
L. A. Norbury, Pomona, Calif.
L. V. Donner, 2667 St. George st.
J. M. Dunn, 853 and 855 W. 68th.
George M. Fraser, 332 Louise st., Lynwood.
Ida Gillispie, 2525 Houser Blvd.
L. D. Rankin, 921 E. 14th st.
John Welse, 3510 Gramercy st.
Charles Lynch, 1117 S. Catalina.
J. G. Coffey, 5363 W. 16th st.
Jacob F. Dahle, 908 Johns st.
Katherine Babst, 3022 Girade st.
Nettie J. Evans, 943 W. 36th st.
Martha Steinagan, 5400 Fernwood.
J. E. Switzer, 1139 N. Commonwealth ave.
Neoma Conley, 2501 Casco ave.

AND ABOUT A HUNDRED MORE

OUR ARCHITECTURAL WORK, DESIGNING AND ESTIMATING ARE ABSOLUTELY FREE, AND NO OBLIGATIONS.

OPEN EVENINGS.

WE ARE RELIABLE, BONDED AND MEMBERS OF THE BUILDERS' EXCHANGE.

DOWD AND SWANSON (BUILDERS OF MANY HOMES.)

421 SO. WESTERN AVE. PHONE WAshington 5614.

Architects

PRACTICAL artistic plans, guar., estimates, accur. material lists, reas. rates. 4916 S. Western. UN. 6033.

PLANS and spec. $7 per rm. Work guar. 551 N. Vermont. OL. 4622.

Cement Work

CEMENT work, all kinds, also plaster patching, free estimating, personal supervision, prices right. GA. 0211.

CEMENT work wanted. Have mixer. Flat 14c, foundation or walls, 40c ft. No job too small. Rat proofing. AN. 3286.

RAT PROOFING & CEMENT PAY IN 6 TO 10 MONTHS
Cash prices on credit. Coast Concrete Const. Co. 1614 Cahuenga. GL. 2971

CEMENT work, expert, day or contract. Machine mixed. Call after 6 p.m. WA. 7277.

WE will rat proof your bldg. Call Paul Dollan. MA. 4218. 1121 Black Bldg.

CEMENT work, 1st class wkmnshp., guar. Est. free, Haglund, EM. 8288.

GUARANTEED, cement work, ratproofing, lowest prices. PH. 582663

CEMENT work, all kinds, free estimating. Prices right. DE. 4539.

Roofing—New and Old

COMPOSITION ROOFING, NEW & REPAIRING, BEST MATERIAL USED, REASONABLE PRICE, 1ST CLASS, GUARANTEED WORK. 1691 W. JEFFERSON. 766-196.

ROOFS recovered, repaired & renewed. Workmanship guaranteed. SERVICE ROOFERS & PAINTERS, INC., 358 E. 2nd st. TU. 9772.

WE fix roofs, guarantee not to leak, any size, anywhere, also gen. carp. wk. Work guaranteed. DE. 2721.

ROOF painted, $10 up. Repair, gen'l paint & paper, hang. work guaranteed. GA. 0633.

ROOFING work done, renewing, repairing, shingles & painting. Will accept used car. Roof. Co., YOrk 3784.

ROOF repaired all kinds, save time, worry money. TU. 5582.

FOR ROOF REPAIR WORK Phone FAIRFIELD, TH. 5454.

Cesspool Cleaning, Septic Tanks

CALIFORNIA CESSPOOL CLEANING CO. DR. 1512. Underground drainage.

ACME Cesspool Co., pumping & construction. DRexel 3158. DU. 3489.

EMPLOYMENT

WANTED—HELP—Male

ADVERTISEMENTS under this heading are restricted to those offering bonafide positions without any investment required. Positions requiring an investment will be found under the heading: "Investment Required." Educational ads will be found under the headings: "Educational—School, College, Private Instructions." "Business Training Courses and To Learn Trades."

Miscellaneous

WANTED—Private secretary (stenographer,) $75, R. & B. Out of town. TOURIST EMPLOYMENT AGENCY, 145 So. Spring st. Room 212.

CHAUFFEUR
Experienced driving Rolls Royce, start $160. HUMMEL BROS. (Agy.) 529 Towne ave.

WANTED—HELP—Male

Miscellaneous

TILE setter, $10 day. Screw machine operator, 45c hr. 2 machinists, mining co., Ariz., $5.23 day. Acetylene welder, mining co., $5.23 day. Wood turner, 80c-90c hr. Ornamental blacksmith, 75c-$1 per hr. Boy with wheel, $17-$18 wk. Laundry route driver, com. Tray boy, hospital, $55 mo., fd. Hotel & rest. help, man to raise vegetables on shares. Citrus pruner, $3.50 day. Married teamster, city, $3.50 day, house. Married orchard man, wife to help, $3 day house. MURRAY & READY EMP. CO., 504 Towne ave.

3 REAL HE MEN

A financial institution has an exceptional opening if you are ambitious, between 25 and 40, want to secure advancement, will follow the instruction given to you and are willing to show that you are a regular he-man by your work and effort, there is a place for you in our organization that should enable you to earn $10,000 or more annually. Call and see MR. ROBERTS, 401 Edwards & Wildey Bldg., 609 S. Grand.

SALESMAN JUNIOR. Largest national sales organization of its kind operating a chain of retail stores and branches throughout the country now opening up Southern California. We require a number of young men who will be trained in modern merchandising along with our policy. Must be satisfied with $35 to $50 weekly while training. Also interested in experienced salesmen with executive training or ability for immediate supervisor positions. Apply 9:30 a.m. no other time. Suite 100 816 S. Figueroa.

ADVERTISING man wanted. One who can write general advertising for various departments. Must be capable of writing editorials, general advertising and some original ideas when special sales are desired. In answering please give full particulars, stating age, married or single, experience, salary wanted and references. Apply M. BLUM & CO., San Jose, Cal.

VACANCY exists in ranks of largest corp. of its kind in West for a progressive & ambitious young man over 25. Must be permanent resident of city, good worker, anxious for advancement & furnish A-1 references. Ph. MRS. SQUIER, TU. 6670, bet. 8:30-10 a.m. or 4-5 p.m. for appt.

WANTED—One structural draftsman and one electrical engineering draftsman with some experience in building work for work in Sacramento. Apply STATE DEPARTMENT OF PUBLIC WORKS, Division of Architecture. 615 Forum Building, Sacramento.

WANTED—CLERK. Single middle-aged man for mountain resort. Must have experience, also use of typewriter. Make himself generally useful. Must have local references. $50 month, room & board. Phone PASADENA, Fair Oaks 24-F-2.

BUSINESS man with sales exp. to build up business for estab. commercial photographic concern; salary & comm. Refs. req. Worth while for right man. VAndike 0793 bet. 9 and 11 a.m.

WANTED—
3 men, who can furnish references and bond for responsible position, with large organization, hard work but large earnings possible. Inquire at 5316 MONETA AVE.

RELIABLE man (married) for private night patrol in Westwood. Must have small car. Apply Saturday. MRS. J. B. KENNEDY, 1810 102nd ave., Sawtelle.

BRIGHT boy to work in railroad general office; chance for rapid advancement. Excellent. Must be neat & a good penman. Room 540, PACIFIC ELECTRIC BLDG.

CARPENTER or bldr. for chicken ranches. New territory, lots of activity. Must be able to furnish material & labor. Architect. 223 INSURANCE EXCH. BLDG.

WANTED—Amusement and social director for local organization. Give full particulars as to experience and ability, salary, etc. Address X. box 410, TIMES BRANCH.

PHONE your want ads to The Times. No credit arrangement necessary. Courteous experienced ad. takers, day and night, will help you with your copy if desired. METropolitan 0700.

COLLECTOR, high powered, with magazine or other installment experience. Car required. Average $50 proposition to right man. Permanent. RM. 614, 130 S. Bdwy.

EXPERIENCED man to manage pipe & scrap iron yard. Liberal salary. Address X. box 490, TIMES BRANCH.

CLEVER kiddies wanted for well-known established vaudeville act, playing wk. ends, around L. A. Ph. AT. 0033.

WANTED—Neat appearing man. One with some selling experience preferred, but not actually be necessary 627 S. BROADWAY. ROOM 412.

WANTED — 2 men for responsible position who can furnish bond. Inquire at 3663 WHITTIER BLVD.

CHINESE COOK & houseman willing to do all work. Family of 3, in country. LE ROY AUSTIN, Mary st., Riverside. Phone 2002-M.

FILIPINO as tray boy in hospital, must be experienced, $55 mo., fd.; MURRAY & READY EMP. CO., 504 Towne ave.

YOUNG man, part time, switchboard small hotel, in exchange for room. 1749 Cahuenga ave.

COLORED CAR WASHER, exp...$25 COOKS, bus boys, dishwashers, etc. NAT'L AGY., 302 Stack Bldg. 4-Bdy

YOUNG man to take orders. No exp. req. Apply Spec. Order Dept. Rm. 434, 228 W. 4TH ST. at Bdwy.

AUTO mechanics, fendermen, salesmen, washers. Automotive Agencies 1363¼ S. Figueroa.

NEED 2 young men, concession work. References. See MR. FINLAY, Skee-Ball Co., Venice Pier, eves.

AN AMBITIOUS YOUNG MAN
A large corporation. Address B. box 48, TIMES OFFICE

AUTO HELP HEADQUARTERS AUTO EMP. AGY., 702 E. 6TH.

DRIVER, married. Must know Hollywood. 215-A TAFT BLDG.

MAN wanted for dry cleaning. Salary & commission. Phone GL. 5404.

WANTED—Mgr. for 13-unit court nr. County Hospital. 2809 S. HILL.

Store and Office

SECRETARY and treasurer, executive salary, $300, manufacturing concern desires man capable of filling above position of responsibility requiring integrity and capacity. Reference will be given to man financially able to become partner should such an arrangement be desired. Address XZ. box 179, TIMES OFFICE.

ACCOUNTANT wanted to act as office manager for public accounting firm. Preference will be given to man with money enough to purchase partnership interest in the business, should such an arrangement be desired. Salary $200 per month. Address VV. box 40, TIMES OFFICE.

WANTED—Neat appearing young man with tact & personality, about 30 years of age & with some real estate exp. for an executive position with a future. Call Fri. a.m., 9 to 12. GAYLORD APTS., 3355 Wilshire Blvd. Mr. Farrow.

SENIOR ACCT. $200
STENO., asst. bkpr., lumber.. 110
BURR. calculator, clerk..... 90
HOTEL clerk, 25-35, rm. bd. & 60
BOOKKEEPER, steno., country 50
PAC. AUDIT & SYST. CO., Inc. 829 Story Bldg. (Agy.) 6th & Bdwy.

RELIABLE energetic men wanted to take charge of branch stores. Pleasing personality and meet public essential qualifications. Apply by letter only. SANTA MONICA ICE CREAM CO., 1209 Wilshire Blvd., Santa Monica, California.

WANTED—Man to take charge of basement salesroom for department store. One who has had experience, state age, experience and salary expected. Apply M. BLUM & CO., San Jose, Cal.

INCOME TAX ACCT. Trav. salesman, rubber footwear. Senior acctnt., public acctg. exp., temp. F. S. BEAVIS, agy. since 1912. "EVERYTHING HUMAN FOR THE OFFICE." Chapman Bldg.

DRAFTS., auto designing ....Open
BURRS. bkpr., bk. exp.....$110
STENO.-Bkpr. $125
CONSOLIDATED AGENCIES, INC. 215 W. 7th st. (Agy.) Suite 931-32.

WANTED—Young man, experienced ledger clerk, high school education. Must have A-1 references. Apply after 9 a.m. CHIEF CLERK, Hotel Clark, 426 S. Hill.

WANTED—Men who have had experience in posting books with title company. State experience and age in own handwriting. Address B. box 113, TIMES OFFICE.

YOUNG man for clerical work. Must know shorthand & typewriting. Give references. Address W. box 387, TIMES BRANCH.

SR. acct., temp. $7
Acct., income tax ....Open
B. & I. Agcy., 508 Pac. Mut. Bldg.

RY. gen. pass. exp. tkt. corresp., etc. Address X. box 481, TIMES BRANCH.

FIRST NATIONAL BANK—
BURROUGHS BOOKKEEPERS
with banking experience

YOUNG man, ship. clk. under 25. $100 SUMMERS & SUMMERS (AGCY.) 216 Consolidated Bldg., 607 S. Hill.

MULTI-colored press operator....$85 Collins Agcy., 808 Br. Arcade Bldg.

EXPERIENCED retail grocery clerk, 3352 W. WASHINGTON.

WANTED—HELP—Male

Store and Office

EXEC. auditor, senior, 30-40 ...$300
College grad., learn financial..$100
Mech. eng., design mine mchy..Open
Bkpr., bank audit dept. exp....$150
Auditor, bank exp. $175
Shipping clk., plumb. supply...Open
Acct., land water exp. $200
Asst. branch mgr., bank exp....$200
Bank operation exec. 35 ..$200-$250
F. C. Bkpr., age 32, whsle....$150
Auditor, casualty ins., home office, exp., executive only $400
Drafts., statistical & mech....Open
Senior accts., C.P.A. exp.$175-$200
Sales, staty. house exp. ....Open
Bkpr., long hand, bank exp....Open
Sales, local auto accy. exp....Open
Sales, soft drink specialty....Open
Sales, pump motors, etc. ....Open
Auditor, bank trust exp. $200
Acct., mortgage loan exp. $200
Bank exec., age 35-40 ....$200-$300
Bkpr., analyze reports $150
Bkpr., dept. store exp. $150
Asst. auditor, full chg. $150
Designer, architectural ....Open
Organization Bldrs. Emp. Agency. 1100 Central Bldg. 6th & Main

WANTED—Exp. shoe salesman. 5257 S. BROADWAY.

Business Training Courses

SALESMANSHIP
Personal direction of the U. S. Star Salesman
La Salle Ext. Univ. of Chicago
HOME STUDY OR PERSONAL CLASS, OR BOTH
Placement, Money Back, Satisfaction
BOND GUARANTEEING SUCCESS
HEADQUARTERS
815 S. HILL, SUITE 206. VA. 0462.
VOCATIONAL ADVICE FREE

ACCOUNTANT & expert stenographer will teach bookkeeping, shorthand and typewriting in his office evenings, 7-9 p.m., complete course, $50. Room 228, Western Mutual Life Bldg., 321 W. 3RD ST.

ACCOUNTANCY, auditing, cost, economics, law, enroll now, women admitted. Free preliminary instruction. Y.M.C.A. Schools. TR. 4751.

OVERSEAS and South American shipping. Young men employed but dissatisfied with future will find opportunity in foreign trade. 328 STACK BLDG., until 7 p.m.

Salesmen and Solicitors

MEN
MANAGERS
LECTURERS
EXECUTIVES
EIGHT MILLION DOLLARS

A selling campaign for two years to be started immediately. An established dividend paying concern needs more men, Managers, Lecturers and Executives at once. Unusual co-operation. Big money to all who qualify.

Apply Room
314 STOCK EXCHANGE BLDG.
639 SO. SPRING ST.

SALESMEN

Make your check payable to the bank, that is all you have to say now if you are working with our organization. We need 3 more subdivision salesmen with cars to sell lots in Glendale. Priced at only $1000, $250 down. Highest cash commissions paid. If you want a real deal—See Sales Manager, 301 Hillstreet Theater Bldg., 8th & Hill sts.

IF YOU ARE AN EXPERIENCED APPLIANCE SALESMAN, CAPABLE, WILLING, AND AMBITIOUS HERE IS YOUR OPPORTUNITY. LARGE CORPORATION NOW ORGANIZING SALES CREW, HERE TO WORK SAN JOAQUIN VALLEY, WITH HEADQUARTERS IN FRESNO. RARE OPPORTUNITY FOR ADVANCEMENT & EXCELLENT PROMPT COMMISSIONS. IF WILLING TO LEAVE TOWN, WITH FARE PAID TO WORK ON COM. BASIS AND CAN WORK UNDER GLOBE BOND THEN SEE FOSTER, 10 A.M. TO 12, AND 2 TO 4 TODAY, ROOM 702, STOWELL HOTEL.

SALESMEN
Small acreage is selling. If you have a car and can finance yourself for a short time, you have an opportunity with us to make real money. If you will drop in and let us explain how we are selling income acreage as investment, you will be interested. We pay real commissions and our sales have already reached over $2,000,000.
MR. MILLER
603 COMMERCIAL EXCH. BLDG. 8TH & OLIVE.

ATTENTION MEN

I AM BACK IN TOWN WITH ONE OF THE BEST STOCK ISSUES EVER OFFERED. THIS IS GOING TO BE A FAST SELLER SO SEE ME AT ONCE. PREFERENCE GIVEN TO MY OLD SALESMEN. HAVE ROOM FOR TWENTY HIGH CLASS SALESMEN. LET'S GET ORGANIZED AND BE READY TO SHOOT NEXT WEEK. SEE MR. MACK, 417 PERSHING SQUARE BLDG.

SALESMEN

BE HONEST WITH YOURSELVES! INVESTIGATE EARNING POSSIBILITIES OF BUILDING AND LOAN ASSOCIATIONS. NO SALES RESISTANCE. NOTHING TO SELL—OUR MEN MAKING $20 PER DAY. APPLY MORNINGS. GIBRALTAR BUILDING AND LOAN ASSOCIATION, LOBBY BLACK BLDG.

SALESMEN WANTED
WANTED, TWO WIDE-AWAKE SALESMEN FOR HOLLYWOOD. GOOD OPPORTUNITIES FOR RIGHT PARTIES. THE MARION CO., Inc. 5613 HOLLYWOOD BLVD.

1 OR 2 STOCK SALESMEN CAN MAKE $3000 IN 2 WEEKS
by selling $10,000 stock in genuine mfg. local corporation. Must be first-class with own clientele. Address B. box 84, TIMES OFFICE.

SALES MANAGER, LECTURER For small farm & vineyard
If you can qualify big money for you. Get your own crew. Be in business for yourself. McDEVITT, 300 Lane Mtg. Bldg.

UNITED WHOLESALE PRODUCE salesman. Do not apply without experience in this line. Acquaintance in Los Angeles desirable. Best of definite recent references. Address W. box 395, TIMES BRANCH.

SALESMEN, GET THIS. Short haul. Prospects furnished. Good lunch. Good lecture. Dandy proposition. 7% to you. Want 3 with cars. Ask for MacINTIRE before 10. 619 W. 8th st.

WANTED
EXCHANGE MAN
Experienced trader for large real estate office, Hollywood. HE. 1133 for appt.

ACCOUNTANT or SALESMAN wanted to solicit new business for an established firm of Bank Auditors and Accountants. Apply 526 W. M. GARLAND BLDG.

WANTED
Business property salesman for lge. office in Hollywood. HE. 1131 for appt.

WANTED, advertising salesmen for St. Patrick's Day program, good proposition. Call TH. 6384, for appointment.

WANTED, real estate salesman with car for going subdivision, good commission. Must be live wire. Apply MR. DOLAN, 326 Wilcox Bldg.

EXPERIENCED salesman wanted for store & office fixtures. FRESNO SHOW CASE & FIX. CO., 1805 Anna st., Fresno, Cal.

SPLENDID opportunity for an experienced R. E. salesman with car. LYTLE & LYTLE, Builders, 723 North Fairfax.

DIVISION MANAGERS—On fast-selling west side property. Excursion method. See Galliger & Putnam. 702 W. 6th Street.

SALESMEN for A-1 proposition. Well advertised accessory, adaptable to all cars. Nation-wide territory. Rello Distributors, Inc., 943 S. Olive.

SIDE line for salesmen covering north, south and east States, sell to builders, supply and electrical dealers. 117 N. MARYLAND, Glendale.

I WANT just 2 men of good address, car if possible. Very large remuneration. 307 DETWILER BLDG., 10 a.m.

SALESMEN—We have opening for 2 salesmen with cars to call on grocery trade. Refs. required. SUPERIOR HONEY CO., 814 E. 61st st.

5 SALESMEN with cars, good pay every day. Call 10 a.m. 542 N. VIRGIL AVE. Phone FItzroy 4275.

SALESMEN to follow up inquiries. 534 Laughlin Bldg. 315 S. Broadway

SALESMEN WANTED
NEW LINE. GOOD PAY. LINCOLN, 138½ S. Spring st.

SALESMEN, we will take you out & show you how to make the big money. 1002 LANE MTG. BLDG.

SALESMAN wanted, business chances; must be live wire and have car, fine opening. Call 813 W. 6TH ST.

EXP. furniture salesman with car. Call 7556 SUNSET BLVD.

WANTED—HELP—Male

Salesmen and Solicitors

SALESMAN—Young man of more than average ability is needed by one of the largest loose-leaf companies in the U. S. for position as traveling representative on a salary and expense basis.

We manufacture loose-leaf bookkeeping systems, forms, binders and machine bookkeeping equipment.

Qualifications necessary: Single, not over 26, high school education. Must have knowledge of double entry bookkeeping. No previous selling experience required. Must be willing to travel and accept any territory assigned.

See Mr. West.

CHARLES R. HADLEY CO.
330 No. Los Angeles st.
Los Angeles, Calif.

SALESMEN FOR PALOS VERDES ESTATES
More live prospects than present force can handle.
10% COMMISSION
Join the livest and largest project in Los Angeles. Ask for MR. GILLEN, 501 LANE MORTGAGE BLDG.

SALES MANAGER
Downtown real estate office handling income and business properties. Must know values and L. A. property. Excellent opportunity for live wire. Salary and over-ride. Phone TUcker 4537, for appt.

SALESMEN AND LADIES
Others are making big money
Selling 50-ft. lots for $1100, IN N. HOLLYWOOD.
Make money while you learn; will instruct you thoroughly; 3 years' work ahead.
Call FAber 5509 or Drive to 3499 CAHUENGA AVE.

SALESMEN—The small farm movement is on with a rush. We have more leads than we can handle. Finest suburban property in California. Splendid proposition for live salesman with car. We buy your gas and allow you $3 to $5 additional expense on every trip. High rate of commission gives our men $100 to $500 a week up. Apply to MR. GREENE, 1101 Pershing Square Bg.

SALESMAN wanted, an organization with a service to sell that no owner of an automobile can well do without, requires the services of some real salesmen. There are plenty of promotions ahead for those that make good. Come in & see me now. JOHN F. KELLEY, Sales Manager Auto Theft Bureau of America, 2nd floor Law Bldg., Los Angeles.

HIGH CLASS salesmen, capable of earning big money can make profitable connection with established country club. Present membership nearly 1000 and going strong. Large advertising expenditure starts this month. Full co-operation and plenty of leads furnished. For interview see MR. PARKER, 803 Commercial Exchange Bldg.

$10,000 IN 60 DAYS
AN OPPORTUNITY FOR THREE (3) SALESMEN WITH ESTABLISHED CLIENTELE TO EARN $10,000 IN 60 DAYS. SOUND REAL ESTATE INVESTMENT. ADDRESS X. BOX 496, TIMES BRANCH.

MANAGER-SALESMAN
Sales-manager for producing crew on going close-in subdivision. Also 3 salesmen with good cars. Lecture, hot lunch, 100% co-operation. Plenty of prospects, big commission. See Manager, 9:30 to 11:30 a.m. 2632 SOUTH PARK AVE.

TAILORING SALESMAN
To sell all-wool suits, overcoats, made to measure; for $24.50; large commissions; spring line ready. Our proposition and lines are different. Apply BECKER TAILORING CO., 5th and Plum sts. Cincinnati, O.

FIVE high-class salesmen for subdivision, near Beach. Lecture method. Have from 60 to 100 clients every day. Real money to real salesmen. COURTNEY, 2011 W. 7TH ST.

SALESMEN, 3 HARD HITTERS FOR ROAD. Large corp., interesting wk., no selling, no samples to carry, lge. income, steady employment, character, industry and aggressiveness necessary. 411 S. MAIN ST. R. 405

WE earned our investors 24% last yr. & will earn them more this yr. We offer a few high class salesmen the best permanent opportunity in the United States today. Come in and talk it over. OLD MISSION CONFECTION CO., 5219 S. Hoover.

SALESMAN WANTED
Prefer one who has sold memberships. Must be well dressed and have a car. Established club. Splendid opportunity. See MR. BUTTRESS, 1013 E. 8th st.

WE have an opening for experienced specialty salesmen to represent the largest eastern factory of its kind in the country. An opportunity for big money. See us 7 p.m. to 9 p.m. Room 226, Occidental Hotel.

SALESMEN—We will pay $140,000 in commissions to 30 men in the next eight months. If you are a "go getter" capable of earning real money see MR. BARNETT, 422 Commercial Exchange Bldg., 8th & Olive st.

TRACT office salesman, close in income & industrial property on the east side, one with loan connection preferred. Substantial drawing account. DAVIS & LE CLAIRE, 704 So. Spring.

ATTENTION real estate brokers. If you want to make your bank account grow; if you want real prospects; if you want to make $75 per day and up see CARD, at 524 Loew State Bldg.

KELVINATOR electrical refrigerator now offers a wonderful sales opportunity for a few more young men of good character & proven sales ability. See MR. STONE, 10 to 12 a.m. or 2 to 4 p.m. only at 1416 W. 7.

WANTED—A salesman to solicit vulcanizing business for large responsible tire house. Prefer men with experience in that line. Address B. box 37, TIMES OFFICE.

OPENING SUNDAY, a business subdivision. Need 5 financial closers. 10 high-powered salesmen with cars. Large commission paid. Come early. COURTNEY, 2011 W. 7th st.

WANTED — Printing solicitor with some trade. References. Best proposition in town for right man. Salary or commission. SONORA PRINTING CO., 627 N. Main.

SALESMAN wanted—young man for local wholesale paper concern, in answering state age, exp., and salary expected. Address B. box 194, TIMES OFFICE.

WONDERFUL opportunity for right man selling real estate in West Hollywood. See G. L. SCHMUTZ, 8629 Santa Monica Blvd., between 9 and 11 a.m.

SOLICITORS for rental service. Good pay. To call on property owners and managers. Steady position for good workers. 414 H. D. STACK BLDG. 328 W. 4TH ST.

TIRE salesman for new firm. Agents for a high grade tire, commission basis to start with prospects of salary & commission later. Address W. box 396, TIMES BRANCH.

WANTED, A-1 subdivision salesman, closers and bus-loaders, at once, for Sunland Park. Commissions you cannot overlook. Nuff said. Inquire 209 GRANT BLDG.

REAL salesman with or without cars. New deal that will make your bank account jump. One sale will net you $75 per day. FA. 1688 for appt.

MAN with car, some sales ability, wanted at once. T. C. LAW, opp. P.E. Depot, Lankershim.

CITY salesman on cotton dresses. Prefer one who has following here. TU. 2262.

SALESMEN for close in subdivision in city. Big pay. Fine opportunity for hustlers. See owner. 723 W. 6TH.

AUTO accessory, specialist, for States west of Chicago, phone TU. 2680 Call 837 SAN JULIAN ST.

LIVE real estate salesman will give all leads & 50% all straight sales. YOrk 3356. 8630 S. VERMONT.

SOLICITOR, good money for you. Swetser, 814 Brdwy. Arcade Bldg.

WANTED—HELP—Male

Salesmen and Solicitors

TO DISSATISFIED REAL ESTATE MEN

If you're not making enough deals, something's the matter. Maybe it's the property, the district, or any number of things. How about a change? Get lined up with a concern that is operating in a district where more money is being spent in development activities than all the rest of Southern California combined. You know that where there is REAL ACTIVITY, property is moving and salesmen are making money. Call mornings at room 504, Natl. City Bank Bldg., 6th & Spring.

TO THE MAN

Looking for a stable business that will permit him to build a future for himself; who has the right thought as to what connection with a sound business firm of good financial standing means to him; who appreciates a proposition that can be backed up with substantial facts and proven statements, we will make an appointment and present our plan of selling, including cash and liberal commission arrangements. Give phone number. Address V, box 375, TIMES BRANCH.

SALESMAN WANTED
Preferably a man who understands golf and country club life. Must have car. Permanent. Splendid remuneration. Ask for M. E. Becker.
1104 Van Nuys Bldg., 7th & Spring.

SPECIAL NOTICE TO CLUB AND BOND SALESMEN
You will be interested in our campaign to raise $2,000,000 for a brand new type of club. One rep. made $750 in January, 1st month. Clean, fine, enjoyable work. We prefer married men with cars. Training school, many other great helps; direct leads. Call Room 202, 333 S. SPRING.

WE NEED A RELIABLE SALES MANAGER AND ORGANIZER. A MAN CAPABLE OF GETTING RESULTS IN A WONDERFUL LOCALITY, IN SAN JOAQUIN VALLEY. MUST BE EXPERIENCED. KNOW ELECTRIC APPLIANCES, AND MEN AND TO THE RIGHT PARTY, OUR PROPOSITION WILL PROVE INVITING. SEE LESTER ROOM 702, STOWELL TODAY, 10 TILL 12 A.M. 2 TILL 4 P.M.

SALESMEN—CLASS A.
We have a place in this organization for two men, capable of intelligently placing before the oil operators, in this district a proposition that will reduce their cost of operation, and increase production. Your compensation depends upon your ability to close contracts. Call between 10 and 12 a.m. MR. BROWN, CAL. OIL WELL FLOWING CO., 424 C. C. Chapman Bldg.

REAL ESTATE BROKERS
ATTENTION
ACREAGE & VINEYARDS
Have a real deal for you, no bunk. All sales resistance eliminated. Come and see for yourself. MORRILL, 300 Lane Mtg. Bldg.

EXPERIENCED MEN
REAL ESTATE SALESMEN
AUTOMOBILE SALESMEN
NEWSPAPER SALESMEN
We show you how you can make big earnings for next 3 months. See MR. J. KENT, 403 SAN FERNANDO BLDG., 4th & Main.

SALESMEN—If you have a conscience and tired of selling junk come up and let me show you an opportunity to make permanent and profitable connection with large corporation. Clean dignified work. No samples. Opportunity to get large repeat business, which means assured future income. O. B. SAWYERS, 1302 Coml. Exchange Bldg., 8th & Olive.

REAL ESTATE SALESMAN of known ability and character, will benefit by calling for an interview. We are in need of a few men who mean business.
INVESTIGATE AND PROFIT.
COLONIAL FINANCE CORP.
Petroleum Securities Bldg.
10th & Flower. TR. 5484.

REAL ESTATE SALESPEOPLE with cars, on small farm and vineyard project. Sales force now forming. Big meeting Fri., 7:30 p.m. 300 Lane Mortgage Bldg. Interesting & Profitable.

SALESMEN with exper. in selling painting, decorating or furniture trade; to work L. A. and surrounding district. Commission basis only. See MR. RUSSELL, Room 600 Metropolitan Bldg., between 1 & 3 p.m., Saturday.

A FIRST-CLASS real estate auctioneer wanted. Reply with references to P.O. BOX 321, Long Beach, Cal.

SOLICITORS wanted, fast seller. Big money to producers. Phone OX. 2300

Trades

ELECTRICAL draftsman, familiar with power plant and sub-station equipment. Engineering draftsman familiar with concrete, steel and wooden building. Topographical draftsman for drafting work only. All applicants must have full U. S. citizenship. Apply room 1331, 207 S. BROADWAY.

GLASS BLOWER, excellent, permanent laboratory position for reliable and skillful glass tube letter maker. Write in confidence, previous exp., salary and refs. Address Z. box 246, TIMES OFFICE.

WANTED—A first-class lacquer auto painter to take charge of paint dept. on a percentage basis. We have plenty of work. Must have good references. Apply 1235 S. FLOWER ST

10 EXPERIENCED tile setters, strike conditions, steady work, at good wages, for first class setters. Apply 1314 W. 9TH ST.

WANTED, foundry molders, Metal Trades Mfrs. Assn., 226 WILCOX BLDG.

15 BRICKLAYERS. Report N. E. corner 7th & Main st. J. U. McNEIL CO., Contractors.

WANTED—1st class machinist who understands rebuilding woodworking machinery. 1335 SANTA FE AVE.

FENDER man, top wages, steady work. PACIFIC AUTO WORKS. 1315 American ave., Long Beach.

BUTCHER wanted from 4 to 6 and all day Saturday. 2400 WILSHIRE BLVD., Santa Monica.

SHINGLER wanted, man to estimate work. 4914 S. HILLCREST DR.

TILE setter, must be good. BRAY. 1986 W. Washington.

WANTED—First class barber. MARYLAND HOTEL, Pasadena.

LINOTYPE operator, 1st class. No students. VENTURA POST.

FLOOR moulder wanted. COMMERCIAL IRON WORKS, 2424 Porter.

WANTED—A 1st class wooden pattern maker. 1200 S. Fremont, Alhambra.

To Learn Trades

MECHANICALLY INCLINED MEN, age 20 to 60, needed for GOOD JOBS IN AUTOMOTIVE & ELECTRICAL TRADES. Easy to learn in world's largest training shops. Low cost. Earn as you learn. This is easy, interesting work that pays $40 to $75 a week and offers wonderful chances for advancement. Call week days or Monday or Thursday evening. If you can't call write for FREE illustrated catalog. Mention whether you want to train for automotive or electrical position. NATIONAL AUTOMOTIVE & ELECTRICAL SCHOOLS, largest in the world. 4008 S. FIGUEROA.

LEARN BARBER TRADE
American Barber College, 324 E. 5th. 26 years in business. 74 chairs in operation. Wages while learning. Jobs guaranteed.

WELDING school, ACETYLENE & ELECT. ARC. DAY or NIGHT. McDONALD, 112 W. WASHINGTON.

Professions and Vocations

WANTED—Two senior architectural draftsmen for work in Sacramento. Apply State Department of Public Works, Division of Architecture, 615 Forum Bldg., Sacramento.

WANTED—Chief structural steel draftsman. State experience and salary expected. Box 166, TIMES, 743 Market st., San Francisco.

Investment Required

FOREMAN
Man capable of handling men in mfg. co. This position carries with it fine salary and a splendid future for the right man; $2500 cash investment required. 1719 W. PICO.

WANTED—HELP—Male

Investment Required

BANK PRESIDENT, who can invest $25,000 cash in Natl. Bk. Assets over million. Must be exp. banker & have clean record. In reply give full particulars and references and if satisfactory, interview will be arranged. Address PRESIDENT, P.O. Box 417, Sta. C, Los Angeles.

WE want a route man with panel body truck who knows that he can hold trade; will guarantee minimum of $60 a week, but if he can't make $100 he is not the man we are looking for. Investment of $500 required. Address B. box 195, TIMES OFFICE.

WANT investment of $1000, to be fully secured and used in expansion, and services of young man in advertising and distribution department of manufacturing firm. Good salary and bonus. Permanent position. Address B. box 149, TIMES OFFICE.

OFFICE manager, bright man or woman for revenue-producing concern. Experience unnecessary. Small investment required, secured. Salary and profits guar. Fakers save your time. For appointment give phone. Address B. box 171, TIMES OFFICE.

REAL ESTATE OFFICE MANAGER wanted. Man with $10,000 cash to take charge office we are opening in San Diego. Splendid opportunity for right man. Box 417, STATION C, LOS ANGELES.

OPPORTUNITY for party with $2500, experienced in organization work or publicity for active interest in campaign, well under way that offers large returns. Address B. box 270, TIMES OFFICE.

ACTIVE man to assist in assembling metal devices. No exp. nec. Small inv. req. Sub. mo. drawing acct. Apply GEN. MGR., 2517½ W. Wash. Over Arlington Theater.

MAN, light mfg. business. Make $300 month. Pleasant work. $275 required. 8207 S. BROADWAY.

WANTED—HELP—Female

ADVERTISEMENTS under this heading are restricted to those offering bonafide positions without any investment required. Positions requiring an investment will be found under the heading: "Investment Required." Educational ads will be found under the headings: "Educational—School, College, Private Instructions," "Business Training Courses and To Learn Trades."

Miscellaneous

WOMEN, part-time workers, your idle hours should be highly profitable hours. Our company is clean, our business legitimate. Five women will be given an opportunity to succeed. Address A. box 37, TIMES OFFICE.

CALL early in the morning. A-1 positions open for cooking. Second work & general housework & couples in the best homes of Hollywood & vicinity. GENERAL EMPLOYMENT AGCY. 1650 Cahuenga ave. at Hollywood Blvd. GLadstone 8604.

WANT few high class, intelligent, middle-aged women for dignified, pleasant selling work. Call mornings at room 504 NAT'L CITY BANK BLDG., 8th and Spring.

WET nurses wanted, who have extra milk, we buy for cash, call in person & bring your baby. ANITA M. BALDWIN HOSP., for Babies. 1401 S. Grand ave.

WANTED, young, attractive woman, sell butter & eggs. Must be experienced retail sales. See Mr. Williams, before 10 a.m., 1738 Industrial St., Phone TR. 1484.

COOK, $80, R.B. 2ND MAID, $75, R. & B. WAITRESSES. LAUNDRY HELP. NAT'L AGY., 309 Stack Bldg., 4th & Bdwy.

WAITRESSES, cooks & kitchen help, maids, houseworkers & couples, in and out of town. GREENE'S EMPLOYMENT AGCY. 143½ S. Bdwy.

LADY for society editorial work, one with telephone soliciting experience, good personality. Write BOX 465, HOLLYWOOD P.O.

WANTED, assistant bookkeeper, stenographer, typist, $100. Tourist Employment Agency., 145 S. Spring St. ROOM 210.

WANT neat appearing lady. One with some selling experience preferred, but not actually be necessary. 437 S. BROADWAY, ROOM 412.

WANTED—High-school girl, care of little boy, 4-6, eve.; Sat. and all day in summer. C.S. pfd. Phone DU. 3485, day times.

APT. manager, married, apt. given exchange for services. Ans. today. 4647 FOUNTAIN AVE.

CHEF, $125. Butler, $100. Couple, cook-chauffeur, gardener, $150. Bonded Service Agcy., 130 S. Bwy.

COMPLETE business course, room & board for young lady for evening work. Room 520, 747 S. HILL.

EXPERIENCED hand starcher, Cascade Laundry, 4414 SANTA MONICA BLVD.

WANTED, practical nurse, light hsework, drive auto, C.S. preferred. Refs. 5204 Royal Dr. GA. 1695.

LADY companion wanted who can drive car. Home more than wages. 10819 BLIX ST., Lankershim.

LADY to take orders, no exp. req. Apply 2-4 p.m., special order dept. RM. 404, 224 W. 4th at Bdwy.

WANTED—Girl may earn board, rm. & $25 a mo. while attending MacKay Business Col., 612 S. Figueroa.

HOUSEWORK, $45 to $65. Cook for sanatorium. ANGELUS EMP. SERVICE, 406 S. Main.

"LADIES TO WORK HOME" See help investment classification.

FEW middle-aged, refined, intelligent women to meet public. 1219 W. 7TH

Store and Office

STENO. BKPR. $115
STENO., dictaphone (2) 100
STENOS. (2) $80-100
STENO. Asst. bkpr. S.E. 75
UNDERWOOD BILLER 100
BKPR. steno. country 100
PBX steno. or typist 85
TYP. speak & write Span. 90
BUSINESS SERVICE BUREAU 412 Spreckels Bldg. 714 S. Hill. (Agcy.)

STENO.-Bookkeeper $135
LEGAL stenographer $150
TYPIST, receptionist, swbd. $100
STENOGRAPHER, downtown $110
ASSISTANT bkpr.-typist $115
STENO., asst. bkpr., Hollywood $100
BEGINNER stenographer ..$80-$85
COMPTOMETER typist $115
Los Angeles Com'l Service (Agcy.) 711 Van Nuys Bldg., 7th & Spring.

EXPD. FILE CLERK, fine concern, $90; good future. Comptometer-typist, downtown, $120, future. Legal steno.-secy., $125. Steno, Hollywood, $100. Legal steno., $110. Typist, $115. F. S. BEAVIS, Agency since 1912. "EVERYTHING HUMAN FOR THE OFFICE." Chapman Bldg.

STENO., legal sec'y $125
Typist-Bill blk., whlse. merc. $90
Steno.-P.B.X. opr., loc. exp. $100
Bkpr.-Steno., small. ins. ofc. $100
Gen. clk., speak read & write Spanish. Live home. High schl. grad. $60
CONSOLIDATED AGENCIES, INC. 931 Bartlett Bldg. (Agy.) 7th-Spring.

CULTURED young woman with sales ability & experience in art studio, also general office routine. Good disposition, neatness essential. Country. Room, board & $40 per month. Write P. O. box 111, Walnut, Cal., giving age, experience, references & telephone number.

STENO., good at figures $100
STENO., asst. books, E car $90
STENO., asst. books, east side $85
SECRETARY, legal exp. $125
BKPR.-STENO., lumber ....Open
PACIFIC AUDIT & SYSTEM CO., Inc., 520 Story Bldg. (Agy.) 6-Bdy.

MILLINERY SALESWOMEN MUST BE THOROUGHLY EXPERIENCED & CAPABLE OF HANDLING HIGH-CLASS TRADE. REFS. REQ. GOOD SALARY. 7TH ST. SMART HAT SHOP 631 WEST 7TH.

YOUNG LADY FOR MODEL SIZE 16. Must be refined and also have sales ability. See Mr. Snyder at CITRIN'S, 516 W. 7TH ST.

STENO., A-1 legal exp. ....$135-$150
Steno-Sec'y, some legal exp. $125
Typist-Cler., good at fig. ....$75-$80
Beginner typist, speak Span. $60-$65
EMPLOYERS SERVICE BUREAU 517 Merritt Bldg., 8th-Bdwy. (Agy.)

WANTED, woman for work room, baby shop, must be experienced, adaptable and willing. Give full particulars, concerning self & salary. Address W. box 433, TIMES BRANCH.

TEN GIRLS FOR LIGHT OFFICE POSITION, ½ DAYS, IN EXCH. FOR SECRETARIAL COURSES & SOME SALARY. UNION BUSINESS COLLEGE, 1007 S. GRAND AVE.

BRIGHT GIRL, here is an opportunity to work ½ days, in exchange for course in the "Shortest Shorthand in the World." Bell School, 623 BLACK BLDG.

WANTED—Bookkeeper & typist, take full charge of office. $100 starting salary. State experience, qualifications and references. Address B. box 63, TIMES OFFICE.

LEGAL steno. $125
A-1 steno., clerical $120
Cashier, store exp., 18-21 ....$75
L. A. EMPLOY. BUR. (Agcy.) 418 Cons. Bldg., 6th & Hill.

STENO. (25-28) $125
TYPIST, stencil cutter, temp. $90
Bogardus Employment Service, 502 Com. Exch. Bldg., 8th & Olive.

WANTED—Ten ambitious girls may earn tuition by assisting with light office wk. half days. MacKAY BUSINESS COLLEGE, 612 S. Figueroa.

WANTED—HELP—Female

Store and Office

WANTED AT WALKER'S Millinery Saleslady. Apply 9-10:30 a.m., 9th floor, Employment Office.

A-1 STENOGRAPHER, thoroly experienced in real estate and escrow work. Unless you are willing to move to Glendale, do not apply. Call Friday morning before 12 noon. 1321 WASHINGTON BUILDING.

WANTED—Steno., bookkeeper, experienced, about 25 years old, for permanent situation. 2678 LACY ST., near Ave. 33 & Pasadena.

F. C. Bkpr., 21-25, $100. Steno., $100 Bus. guidance for untrained women. BUSINESS WOMAN'S REGISTRY 704 Hollingsworth (Agy.) 6th-Hill.

POSITIONS FOR EFFIC. MEMBERS. NO AGY. BUS. WOMEN'S CLUB. 443 BRADBURY BLDG. VAn. 3123.

GIRLS prepare on COMPTOMETER. day-nite classes. HEINZ COMPT. SCHOOL, 541 Douglas Bldg.

STENO. with real estate experience. State salary expected & ref. Address BB, box 490, TIMES BRANCH

TYPIST-Lab. asst. ½ day ....Open
Steno., local legal exp., temp. ..$5
B. & I. AGY., 508 Pac. Mut. Bldg.

A-1 SEC., STEN., indemnity exp. $150
A-1 STENO., local medical exp. 108
326 Mer. Natl. Bank Bldg. (Agy.)

WANTED—Capable woman with sales exp. to manage sales dept. 1003 COML. EXCH. BLDG.

SECY., STENO., 4 HRS. WORK. COL. GRAD. PFD. 50c HR. ADDR. B. BOX 131, TIMES OFFICE.

Business Training Courses

SECRETARIAL—
Gregg Shorthand, typing 3 mo., $50, book-keeping & banking, 3 mo., $50. Comptometer and typing, 6 wks., $25 Half day, $10 mo. Nite, $7. Positions Central Business College, Est. 1908 1725-39 W. 16th. Any car 16 & Ver.

POSITIONS waiting, learn COMPTOMETER, BURROUGHS, ELLIOTT-FISHER bkpr., 6 wks. course. Secretarial, BOOKS & typing free. Day-night class. FIGURES SCHOOL, 605 W. 7th st. 2nd fl. TU. 4101.

LADY to sell to Los Angeles homes the finest beauty article on the market, exclusive territory; large profits See MR. GRIFFIN, Saturday, 1023 7th st., Santa Monica.

SHORTHAND. Dillon, reporter & private teacher. Wilcox Bldg. 19th yr.

Saleswomen and Solicitors

EXPERIENCED SALESWOMEN
We want you to present properties that are selling to people who want to buy. You can make money with our selling plan if you are willing to work earnestly and use the helps we give. It brings steady profit to others, why not to you? Old successful company stands back of you. Liberal commission, bonus, cash. See SALES MANAGER, 206 Central Bldg., Main & 6th.

MONEY on side, part time workers, sell full fashion silk hosiery. All silk chiffon, medium weight & service weight in latest fashionable colors. Let's talk it over. Greatest field in world for silk hosiery business. Make your spare hours produce money. Call between 7 & 9 eves. 1165 S. BRONSON, EM. 6880.

SALESWOMEN and solicitors wanted to work in Hollywood, selling a splendid Hollywood subdivision. Backed by an old established Hollywood concern. Expert closers work with you. Large commissions. See MR. PARMELEE between 9 and 11 a.m. at 6716 Hollywood Blvd.

SALESLADY, slight bookkeeping knowledge, auto. essential, splendid opportunity. Interview 8 to 10 a.m. 530 GUARANTY BLDG., Hollyw'd.

YOUNG LADY, neat appearance, musical education not required. Apply forenoon to Mr. Short. MARTIN MUSIC CO., 734 S. Hill.

SALESWOMEN, choice of articles to sell. Fast seller. P.O. box 1213, Sta. C.

SOLICITORS wanted for fast seller. Big money to producers. Ph. OX. 2306.

WOMEN solicitors wanted, good returns, no cash deposit required. 2nd floor, LAW BLDG.

Trades

EXPERIENCED OPERATORS on ladies' silk undergarments. IDEAL UNDERGARMENT CO. 738 So. Los Angeles st.

MILLINERY maker and copyist at once. Apply after 10. GR. 2603. NAN SHOPPE, 1773 Highland ave.

WANTED, experienced drapery seamstresses. Apply J. KATZ CO., 3703 W. 3rd st.

EXPERIENCED MILLINERY makers for work in exclusive shop. Helen & Martha, 832 S. Figueroa.

CUTTER, experienced on silk dresses. Apply Phiffer's, 813 S. BRDWY. 11th floor, Wurlitzer Bldg.

OPERATORS, first-class, on ladies' dresses. REGAL CLOAK & SUIT CO., 212 S. Spring.

EXP. forelady on silk dresses, also operators on coats. Apply 757 S. LOS ANGELES, 4th floor.

WANTED, expert alteration & finisher, 222 S. MARIPOSA AVE.

EXPERIENCED OPERATORS on wash dresses. 832 WALL ST.

To Learn Trades

WOMEN, learn sewing and operating, power machines, Bonnaz emb., and special machs., 324 S. Spring St. ROOM 524.

CANDY MAKING TAUGHT— ALSO CHOCOLATE DIPPING ALICE LLOYD. PHONE HO. 2465.

Household and Domestic

WHITE maid for second work in family of 3. Must have city references. $60 per mo. Call EMpire 7345 Friday morning.

RELIABLE colored maid, who is good cook, for general housework. $60 per., refs. required. Phone or apply 9 to 12 a.m., EM. 4367, 961 S. MANHATTAN PL.

EXPERIENCED CHILD'S NURSE WANTED. Family 4 children, Santa Monica. Must be capable, exp. and good local references. Salary $65. Ph. WHitney 3314 for appointment.

SCHOOL or working girl given room & board, refined home, exch. for assisting light housework & stay with children 1 or 2 evenings week. For appointment ph. TU. 3938.

HOUSEKEEPER for 2 people. Must cook well & do housework. Call bet. 9:30 & 11 today. 5436 FRANKLIN AVE. ½ blk. E. of Western. GR. 7539.

COOKS, couples, all domestic workers rely on BEVERLY Agcy. for best jobs in L. A., Hollyd., etc. Courtesy at 408 CANON DR., Bev. Hills. OX. 5706 & 4706.

WANTED — Middle-aged working housekeeper for business woman's home. Family of 4. Work nice but confining. References required. Call CA. 5620.

REFINED elderly lady will be given room & board exch. for assisting light housework & stay with children 1 or 2 eve. week. For appointment phone TU. 3938.

WANTED, experienced waitress in private family. Only those with finest local references need apply. High wages. Box 66, Beverly Hills.

WANTED — Colored girl, general housework & care of children. Good home, ref. req. Salary $50. L car. 1067 5TH AVE.

YOUNG girl as mother's helper, part time school girl, good home, young couple. $20 mo. 1330 S. Harcourt Ave. WH. 8759.

WANTED—Good cook & house worker under 35. No laundry. No heavy work. Good home, 2 adults. Address B. box 10, TIMES OFFICE.

UNINCUMBERED middle aged colored woman to act as housekeeper and chambermaid in small hotel. Call tonight bet. 7 & 9. 502 W. WASH.

EXP. white girl or young woman for gen. housewk. 916 S. Detroit st., WH. 1562. Take Wilshire bus.

WANTED—Domestics at once. $60-$80 SCOTANUS EMP. AGENCY, Beverly Hills. OX. 3804. Mrs. Wilson.

GOOD plain cook & downstairs work, no laundry, small family, suburban references. ALHAMBRA 188.

FURN. apt. in exch. for light serv. in rooming house. Married woman pref. 1401 W. 10TH ST.

YOUNG gen., cooks, $60 up, cooks. M. H., A-1 help only. HOLLY. EMP. AGY., 4366 Sunset. OL. 3715.

MOTHER'S helper, 1 baby, good home. $20 mo. 1136 RIDGELEY DR. WH. 4272.

WHITE maid, gen. hswk., no laundry. Nr. Sunset Blvd. 1280½ N. VAN NESS.

YOUNG white maid, cooking, dn. strs. wk. No laundry. 606 S. MARIPOSA. DU. 2814. Call evenings.

COOK, 2nd maid, $65, couples, nurse maid, $65, waitress. HOMER TOBERMAN, Mission, 2008 E. 7th.

EXPERIENCED nurse, maid for two small boys, refs. $40 per, 961 SO. MANHATTAN, EM. 4257.

YOUNG girl as mother's helper, good home, room & board and $7 a wk. MRS. MONROE, HO. 7558.

WANTED—White girl or woman for gen. housework & to assist with baby. $40. WH. 5115.

WANTED—HELP—Female

Household and Domestic

HOUSEKEEPER
If you are desirous of changing your present position, we can offer an attractive and profitable proposition, no experience necessary. Call before 11 a.m., See MR. POWELL, 624 S. OLIVE ST.

WANT woman gen. housework, 10 to 4. No Sunday. $30 mo. & carfare. FI. 0544. 848 3RD AVE.

RELIABLE willing woman for gen'l hswk. R car. 542 S. VAN NESS.

GIRL for housework & to assist with 3-year-old child. WA. 1455.

ANNA NEWBERT, call FI. 0779, or 741 S. GRAMERCY PLACE.

MOTHER'S helper, $30 month. Good home. 137 S. Normandie. WA. 8963.

MOTHER'S helper, 35-45, white, Prot. 1 child. City refs. $50. FI. 0382.

WANTED, housekeeper, 1 who can drive car preferred. HO. 4327.

GERMAN AGY., 406 S. Main. Rm. 236. Cooks, $60 to $80. Moth. hlps.

RELIABLE woman, light housework, assist invalid. 2037 W. 41ST PL.

1ST CLASS cook, downstairs work, may go home nights. $75. 595276.

NURSE maid, white girl, $50. 245 S. McCADDEN PLACE. WHitney 7619

HS. KPR. in Dr.'s home, exch. for rm. & board. Vegetarian. HE. 6122 p.m.

MOTHER'S helper, good home and wages. 439 N. SERRANO. HO. 4194

Hotel, Restaurant and Club

WANTED—Middle-aged woman, cook for cafeteria. STROUSE CAFETERIA, 3873 So. Western.

EXPER. BAR LUNCH COUNTER WAITRESS, 318 E. 9TH ST.

Professions and Vocations

CHORUS GIRLS
50 good-looking girls for chorus, fashion and prologue production. We train and place. Can also use amateur vaudeville performers. Apply 2nd floor, 327½ S. HILL.

GRAD. nurse for T.B. Sanat. 408 Ferguson Bldg. Dr.'s, nurses reg.

GRAD. nurses, hosp., pos. open. Drs.' & Nurses' Registry, 408 Ferguson Bg

Investment Required

LADIES TO WORK HOME or spare time. Apply 820 W. 8TH ST.

WANTED—HELP—Male and Female

Miscellaneous

ARTISTS that desire to enter the field of commercial art, apply to us by letter at once, giving full details and phone number. Address AH, box 50, TIMES OFFICE.

LITERARY agency wants stories, verse, plays for criticism publication Enc. return postage. Mark Fisher, Sierra Madre.

HOUSEMAN & maid, local ref. $100, apt. Anderson Emp., 126 W. 3. R. 405.

MAN & wife, gardener & cook. Private family, $150. HUMMEL BROS. (Agy.) 529 Towne ave.

TWO Catholic men or women for special work. No experience required. 237 WILCOX BLDG.

Instruction, Miscellaneous

A MOLER GRADUATE Ranks among the most expert in the country, old & reliable. Earn while you learn. Positions furnished. Eve. classes. HAIR DRESSING COLLEGE, 130 E. 2nd st. BARBER COLLEGE, 203 S. Los Angeles st.

FLORENTINE Beauty College teaches Marcel, water waving, hair dressing, dyeing, henna packs, hair mfg., permanent wave. BOYER & ALCOTT, 322 S. Bdwy., 3rd floor.

To Learn Trades

WELDING, electric and acetylene. 4 hrs. daily practice. 112 W. WASHINGTON.

WANTED—Agents and Canvassers

3 MASTER KEYS, 25c.

Replace lost keys, practically as SERVICEABLE as a whole bunch of ordinary keys; should be used in every household; set of 3 (small, medium and large sizes) sent postpaid on receipt of 25 cents. Key ring included free. WILSON, SMITH & CO., Suite 643 Cotton Exchange Bldg., Los Angeles, Cal.

ATTENTION, MAIL ORDER DEALERS AND AGENTS! We will let you have these Master Keys with key rings at 11 cents per set in quantities of 25 sets or more; thus enabling you to sell them at over 100% profit. They are always in big demand by house owners, tenants, contractors, janitors, keysmiths, police officers, firemen, secret service, hotels, real estate men, etc., and many mail-order dealers sell over 500 sets a week. A set, with a key ring and some circulars, can be mailed anywhere in the United States for 1½ cents postage, and we would advise all enterprising mail-order dealers to handle them as a side line. All orders for 25 sets or more are mailed postpaid, and will be sent C.O.D. on request without extra charge. We will include samples of some of our other novelties in your order and quote you special prices on same on request.

SALESMEN and WOMEN WANTED. ARE YOU INTERESTED IN EARNING $50 WEEKLY AND UPWARD ACCORDING TO TIME and ENERGY? Through friends and acquaintances, by phone and personal calls, you can easily make this amount and more, as our representative, selling our new and exclusive line of silk lingerie, silk and silk and wool dresses. Price within the reach of all, quality guaranteed. Workmanship unexcelled. All competition helps you. Los Angeles and Pacific Coast offers unusual opportunity for good agents, with unusual high commission. Write for private interview, giving address & telephone. We are frank with you. Be so with us. Address W. box 422, TIMES BRANCH.

AGENTS CAN EARN $100 UPWARDS WEEKLY selling Gold Medal five-tube radio frequency sets at $25. Delivered prepaid anywhere in the United States. "The set that stormed the country," built for homes of moderate means. The farmer, clerk, laborer and lady of the home, ought to buy on sight. Write today for proposition—it is NATIONALLY ADVERTISED. GOLD MEDAL RADIO, Desk LAT. 1088 Longwood ave., New York City

EMPLOYMENT—Agencies

TUCKER'S EMPLOYMENT AGENCY, 211½ W. SECOND. SINCE 1906.

EFFICIENT col. help, emply't dept. URBAN LEAGUE, Katherine Barr, Supt. 1325 Central ave. TU. 1305.

ST. JOHN'S BAPTIST CHURCH—Employment Bureau. Qualified help. 1338 E. 35th. HU. 0892.

WANTED—SITUATIONS—Male

Miscellaneous

COLLEGE MAN—Stenographer, law clerk, thoroughly versed in California business and contract law, wishes job in afternoons with some firm or corporation where he may get practical supervision from experienced business men to supplement theoretical bias of college theorists he must still take to get his degree. Address X. box 506, TIMES BRANCH.

EXPERIENCED oil-mill man desires position with firm engaged in manufacture of vegetable oils, experience includes several years as mill superintendent and a practical knowledge of Diesel and semi-Diesel oil engines, Capable of making installation of new mill or oil engine power plant. Best of references. Address B. box 179, TIMES OFFICE.

FROM PARIS RECENTLY, ARRIVAL AN EXPERT DESIGNER OF WOMEN'S FROCKS AND COATS WANTS POSITION WITH FIRST-CLASS ESTABLISHMENT. CAN ALSO CREATE PATTERNS. WRITE BOX 1175, LOS ANGELES OR PHONE FOR ANGELO, TUcker 8448.

PLANING-mill man, thoroughly competent in all depts., wants situation as supt. or mngr. Will guarantee to increase profits and raise grade of work or forfeit $1000. (Excellent references.) If not satisfied with present conditions, address for interview. Address B. box 201, TIMES OFFICE.

EXP. manager or supt., 20 years' exp., capable of overcoming any trouble in office bldg., hotel or apt. Understand the renting of rooms, plumbing, elevators, maintenance & woodwork, or any mechanical business. First-class ref. Address B. box 143, TIMES OFFICE.

MEXICAN or white labor efficiently handled by exp. man. Fluent Spanish. Construction, operation of plants, pipe lines, pumping plants, concrete, excavation, mining, metallurgical operation. Go anywhere. Address B. box 199, TIMES OFFICE.

STUDENT wants work after school to earn room and board or $10 a week. Honest and good worker. Can do anything. Have friend who will work too. Call JAY SMITH, AXridge 9063.

WANTED—By exp. middle-aged man, position as clerk in cigar store, hotel or apt. house. Refs. H.T.H., 1315 Crown Hill ave. DR. 8541.

WANTED—SITUATIONS—Male

Miscellaneous

I WANT TO BECOME ACQUAINTED WITH OPPORTUNITY
Preferably with a reputable wholesale house or jobber where ability to sell can be turned into money; have specialized in direct selling and understand the human element; have also knowledge of accountancy and office records. Four years in present occupation as sales manager for service corporation in Southern California; ambitious for a better future. Personal interview any evening or on Sunday, as my present occupation keeps me busy from 8 a.m. to 5 p.m. Outline briefly your offer to Address A. box 292, TIMES OFFICE.

YOUNG man, des. pos., store or office where Spanish is nec. Bkpr. and Spanish correspondent; com'l exp. in Mexico; exp. as purser on S.S., calling at all Pacific and S. American ports. 934 W. 15TH ST. AT. 9863.

WELL informed elderly gentleman wants engagement afternoons, entertain invalid or elderly person. Talk, read, write, play. Address B. box 204, TIMES OFFICE.

EXPERIENCED wash and grease man, must furnish steam plant. Hollywood. Good opportunity. 7501 SANTA MONICA BLVD. HE. 0596.

YOUNG man wants part-time work while attending business college, FI. 1122.

JANITOR or elevator operator, trustworthy & dependable. Call GEORGE, HU. 6408, Apt. 9.

YOUNG MAN, CHAUFFEUR, 1ST CLASS COOK, BACHELOR'S HOME PREF. REF. HU. 2819-J.

FILIPINO boy attending night school wants work any kind from 8 to 4. AX. 0868.

JANITOR—Small offices at night. HU. 0653-J after 6 p.m.

HIGH school grad., editor, story writing, collections, etc. Refs. EM. 2271

WANT set of books to keep evenings. AX. 1280.

Store and Office

MR. BUSINESS MAN
Young man, 25, married, college education, two years sales exp., now credit mgr. local firm. Desires reenter sales field. Moderate salary until value proven. Exc. ref. Address B. box 81, TIMES OFFICE.

CAPABLE young man, 23, with experience meeting public, office, statistics, wishes position 3 or 4 hours daily. Address W. box 423, TIMES OFFICE.

BOOKS straightened out or kept part or full time. Income tax service. Reasonable charges. Ph. TU. 6670 for instant attention.

SECRETARY, steno., bookkeeper, 6 yrs. exp. Rapid, accurate. Best local refs. Address A. box 277, TIMES OFFICE.

SECRETARY skilled in advertising sales letters, stenographer, unincumbered. Room 380 CHAMBER OF COMMERCE BLDG.

DIRECT mail writer and producer who can plan and execute campaigns; capable taking charge of dept. Address X, box 438, TIMES BRANCH.

SECY., steno., bkpr., desires part-time work evenings. Refs. Address X. box 531, TIMES BRANCH.

BKPR., thor. practical, ext. exp. in, out city. Tempy., permt. Address B, box 135, TIMES OFFICE.

JR. accountant and book-keeper, perm. Pos., capable taking responsibility; local exp., best ref. DE. 2528.

BOOKKEEPER and acct. desires part time bkkpg. Will wk. evenings. Address B. box 158, TIMES OFFICE.

BKPR., steno., age 30, 6 yrs. exp., refs., 3 yrs. Univ. training. MA. 0647.

BKPR.-typist, etc., 25 yrs. exp. Dependable man 48. Mod. sal. VE. 2714

BOOKS OPENED, KEPT, AUDITED, INCOME TAX SERVICE. GR. 5274

Trades

MAN, exp. construction, maintenance, erection of all machinery and equip., handling of men & materials. Go anywhere. A1 ref. Address B. box 203, TIMES OFFICE.

PRINTER—All-round country printer wants steady situation; married man. G. A. NEAL, 3536½ S. Vermont ave., or phone BEacon 9807, Los Angeles.

MACHINIST & mechanic, foreman or manager in garage, 20 yrs. exp. Sal. or com. Address B. box 136, TIMES OFFICE.

WORK sheet metal shop by active man desirous learning trade. Wages no object. Some experience. Address B. box 145, TIMES OFFICE.

WANTED, position as auto mechanic's helper, to learn trade. Some experience. H. J. S., 630 W. 96th st.

CONTRACTORS & builders, let me list your sash, doors, mill work, from plans, also detailing. AX. 1280.

A1 PAINTER, PAPER HANGER WANTS WORK. HAVE TOOLS. UN. 6485.

ALL-around printer, pressman, wants responsible job. Address B, box 129, TIMES OFFICE.

PRINTER, all-around compositor, pressman. Steady sit. Ph. BE. 9807.

ALL-around blacksmith, horseshoer & wdwkr. 320 Termino ave., L. Beach.

CARPENTER, good finisher or repair. Dewey, 921 Wall st. ME. 5095.

CARPENTER work, alts., reps. HU. 1905-M. 3856 WOODLAWN.

CARPENTER, $5 or cont. Finish, frame, repair, rat proofing. AT. 5503

MAN, exp. wants work evenings in garage. HU. 0631-J.

A-1 CARP. & FINISHER SOLICITS OLD WORK OR NEW. TH. 0992.

Chauffeurs and Teamsters

CHAUFFEUR—Young man, single, 26, clean cut, intelligent, reliable, alert, cautious & experienced driver wishes position. Local references. Phone evenings, MR. REILAND, WAshington 0837.

CHAUFFEUR, white, single, 10 yrs. in city on highest type of cars. Best of local refs. Careful driver. Good mechanic. Phone OXford 5054. Room 217.

DEPENDABLE, efficient chauffeur, white, in my employ 3 years, would like to get him steady employment as I am going East. Phone GR. 7741 after 6 p.m.

POS. as chauffeur, licensed, white, refined. Drive any make car. 15 yrs. exp. and no accidents. Over 18 yrs. in city. Handy with tools. refs. fur. TH. 5739.

EXP. chauf., mechanic on high grade cars wishes position. Knows L. A. & vicinity thoroly. A-1 local ref. Reas. salary. Call BR. 1041, Rm. 328, before 12 noon.

CHAUFFEUR
(Col.) Several yrs. exp., drive any make, careful & competent. A-1 cook & gen. utility man. Best refs. Private family, pref. AT. 0342.

MECHANIC & chauffeur, 1-ton '25 Ford truck, white, single, age 35, 15 yrs. exp. Want steady position with or without truck. Best ref. DU. 3676 or VE. 4365.

EXPERT CHAUFF. & MECHANIC DESIRES POS. PRIVATE. 10 YRS. EXP. PIERCE, PACKARD, CADILLAC. 51772.

CHAUFFEUR, 5 years' experience, married, careful courteous driver. References, phone VAN NUYS 334-R-4. Ask for Cooper.

PORTO RICAN driver wishes position private family. Will go any place, enroll for two years. GONZALES, 1618 S. Grand ave. L. A. C.

CHAUFFEUR, white, drive any make of car, and mechanic, wishes position with private party. 5 years' references. 554075.

CHAUFFEUR-mechanic, white, drives any make of car, wishes position with private family, 5 yrs. reference. WE. 1431, Rm. 324.

POS., Chauffeur-valet and cook, by neat colored man. Best refs. UN. 1187.

A NEAT, reliable first class driver, who has had cross country experience. Phone EM. 2841.

CHAUFFEUR, gardener, butler, experienced, reliable, congenial, hustler. Age 27. TERRACE 2416.

AM going east, wish to place my competent colored chauffeur. 16 yrs.' exper., priv. family. DE. 7662.

WELL exp. colored chauffeur, desires pos. in private family. Phone HU. 4452-J.

STUDENT as chauffeur, or housewk. after school, Saturday & Sun. Address Y. box 128, TIMES OFFICE.

JAPANESE chauffeur to private fam. 7 yrs.' exp. in city. GR. 0567.

POS. as chauffeur or apt.-house work, city refs. HU. 0877.

CHRISTIAN man, 34, A-1 chauffeur, houseman, city ref. 590023.

CHAUFFEUR (col.) wants pos. Good driver. Ref. VA 8508.

1ST-class colored houseman & chauf. City refs. HU. 5662.

EXP. col. boy, pos. as garage help. Drive any car. AX. 0697. James.

COL. chauffeur, houseman, city, out. 10 years' exp. AT. 1797.

EXP. chauffeur, careful driver, city refs. EM. 2697.

Hotel, Restaurant and Club

HOTEL clerk, first class local references, seeks position. Will consider other business. JARRETT, WEstmore 3411.

WANT pos. as houseman or handy man, hotel or priv. fam. Best refs. 118 E. White Oak, Monrovia. Ph. Red 402.

HOTEL night clerk, exp. switchboard, wants position. Best of city refs. Address B. box 148, TIMES OFFICE.

EXPERT all-around colored chef in or out of city. Ph. AX. 5991.

WANTED—SITUATIONS—Male

Professions and Vocations

MECHANICAL engineer mill supplies, general machinery line, sales & executive experience, desires interview. Address W. box 442, TIMES BRANCH.

DESIGNER, well-planned, artistic homes, courts, etc., any style, true-to-type building; experience; bank ref., go anywhere, might invest. C. D. C., 1027 Washington, Venice.

CHIROPRACTOR wishes connection with health inst. Box 23 Alhambra.

Farm and Garden

EXPERT Japanese gardener care for gardens & lawns by day or month. Fertilized & reseeded. HENRY, HE. 7017.

BOY, 17, wants to work on ranch and go to high school. Address B. box 116, TIMES OFFICE.

COMPETENT gardener, 15 yrs. Cal. exp., private, commercial. Local ref. Sgl. Gardner, 144 W. 66. MA. 5293.

CAPABLE working foreman desires citrus or deciduous ranch pos. with house. P. O. 1421, HOLLYWOOD.

GARDENER, Amer., local ref. Priv. fam. 10 yrs. exp in Cal. MA. 1569

EXP. gardener, single, private family. best local refs. PHONE 70251.

JAPANESE gardener by day or care of garden. New lawn. HO. 5090.

WHITE first-class head gardener, new place prefer. DE. 1205-R-5.

House Servants, Caretakers

JAPANESE, refined, excellent family cook. A-1 butler. Ref. Neat, willing, capable, good housekpr. MAin 2830.

JAPANESE first-class cook desires position in private family, good exp., expect first-class wages. Address B. box 196, TIMES OFFICE.

A-1 Colored chauffeur & houseman, exp. on fine cars, good refs. AX. 2062.

YOUNG man as butler, priv. fam., or cook & drive for bachelor. EDWARD, HU. 2621.

EXP. col. chauff., gardener, houseman, server, week or mo. Refs. VA. 7039.

JAPANESE, first-class cook, wishes situation in private family. Ref. ME. 3147.

JAPANESE, experienced house boy, speaks excellent English, cook, drive. Rm. 114, ME. 5882.

JAPANESE, good young man, butler or housework, small family. Mr. Uyemura, 1058 DEWEY AVE.

YOUNG man wants work as a houseman; able to do garden work. TU. 8408.

FILIPINO student wants work from 4 to 7 in city. Address B. box 111, TIMES OFFICE.

YOUNG man wants work as janitor or house man, HU. 1894-W.

BY Chinese cook in priv. family, 448 N. ANGELES ST. VA. 8848. Nong.

JAPANESE, first-class cook, private family. Exper. Ref. ME. 4500.

CHINESE cook wants job in private fam. or hotel. TUcker 7668.

JAPANESE, exp. butler, priv. fam. or club, 1st-class cook. AN. 2369.

A-1 cook, chauf., wants pos. in priv. fam., bachelor's apt. Ref. AT. 6209.

CHEF. Very good cook, take chg. fam. or bachelor's. Yrs. exp. HU. 6002-J.

EXP. colored janitor, good worker, wants work. AXridge 4566.

Painting, Decorating and Carpentering

PAPERING, paint., tint., plaster, rep. reas. & right. Greick, in Holly. 594634.

PAINTING, tinting, $2 a rm. & up. Kitchens & bathrooms painted. AX. 4886.

CARPENTERING, jobbing, free estimate. No job too small. Low prices. GA. 2452.

CARPENTRY, alterations, repair and rat proofing a specialty. Price reasonable. W. THOMSON. VE. 3527.

A. OSBORN, painting, decorating. Best materials. Very reas. WA. 2973.

ROOMS painted or papered, $5; tinted, $3. Credit syst. DIXON. TH. 5807.

PAINTING, dec., wall paper at wholesale, large or small jobs. VE. 7193

TINTING, paper hanging, painting; clean, careful work. Reas. AT. 5209

TINTING, paperhanging, $2 rm., also plaster patch work. GAr. 5883.

E-Z terms, paint, papering. 10 mo. to pay. WATTS, 748 E. 42. AX. 3262.

PAINTING, paperhanging, tinting, yrs. of exp. Prices right. TH. 0641.

CARPENTER, $5 or cont. Finish, frame, repair, rat proofing. AT. 5503

PAINTING, dec., wall paper at wholesale, large or small jobs. VE. 7193

CARPENTER, specialize repairs & alters'ns, low prices. MA. 1947. R. 41

PAINTING and decorating. 10 months to pay. No interest. TH. 1501.

PAINTING, tinting, papering, prices reas. Work guar. DR. 4946.

PAINTING, ARTISTIC GRAINING & DECORATING. HU. 1852.

Day work

HOUSE CLEANING, WINDOWS, KITCHENS, WOODWK., HARDWD. FLOORS REFINISHED. BEST WORK ONLY. YOUNG WHITE AMERICAN. BEacon 9108.

HOUSECLEANING, floor polishing, kitchens washed, windows cleaned. American, white, young, fast, reliable. VA. 4528.

FLOORS CLEANED, WAXED, REFINISHED, SANDED BY ELECTRIC MACHINE. WINDOW, HSE. CLEANING. EMpire 0866.

WINDOWS, woodwork, kitchen, ceiling, walls cleaned, floors waxed, polished, general cleaning. AX. 4443.

EXPERT Swedish housecleaners and gardeners. Agency. Phone TR. 1927.

GARDENING, house & window cleaning. 50c hour. Ref. Ph. ME. 4583.

KITCHEN scrubbing floors & window cleaning. Come & work today. ME. 0670

EXPERT Japanese house cleaner wishes work by hour. Call HO. 5090

EXPT. cleaners, windows, woodwork. Rugs vacuumed, flrs. wxd. AX. 4917

WANTED—SITUATIONS—Female

Miscellaneous

GENERAL Employment Agency of Hollywood
Will furnish you competent domestic and commercial help promptly, we will give you the best service obtainable and respectfully solicit your patronage. 1650 CAHUENGA AVE. GL. 8604.

REF. mid. aged nursery governess, take full charge of 1 or 2 children. Understand preparing food. No objection to traveling. City ref. Am not a tourist. WE. 4879.

LADY of education wishes position as companion to lady. Can shop, read and sew. References. Address B. box 215, TIMES OFFICE.

LADY will give 4 hours' each day for room and board, in refined home. References. Address A. box 172, TIMES OFFICE.

REFINED, middle-aged French woman, governess for small children. Write MLLE. ROUYER, 455 Park View. Ph. 51004 before 10 a.m. Ref.

WELL-bred woman, secretary, companion, housekeeper or nurse maid. Reliable. Exp. traveler. Cheerful dis. Will travel. WE. 3357, Rm. 345.

THOROUGHLY experienced capable woman wishes position as apt. hse. manager, local exp. & refs. Fitz. 1551.

YOUNG trustworthy exp. child's nurse of refinement desires perm. pos. Al refs. Good wages. EM. 3210.

EXPERIENCED woman wants position as apt. house mgr. Call EM. 5463 or EM. 4403.

POSITION as waitress by March 1. Best local refs., Long Beach or Santa Monica pref. BOX 79, TIMES, Pasa.

REFINED lady companion to semi-invalid or elderly lady. No objection to other duties. OX. 6667.

REFINED young woman wishes position as lady's companion. Address A. box 173, TIMES OFFICE.

HONEST young colored woman, position as chambermaid, half-day, good honest willing worker. AT. 5131.

EXP. linen rm. woman, wants per. pos., or by day. Good mender. DE. 9306.

CAPABLE woman, local exp., wishes management apt. house, refs. VE. 3892.

YOUNG lady wishes work, soda fountain or lunch. GA. 4564.

EXP. chamber maid wants hotel or apt. house work. AT. 5430.

REFINED French girl wishes position as governess. ref. BE. 4893.

A-1 BKPR., accountant, 10 yrs. exp. Furnish best loc. ref. GL. 5639.

WILL take care of children by hour. Phone 53686. MRS. STOOKEY.

COLORED maid desires ½-day work morn. Steady place. DU. 4464.

TUTORING backward pupils a specialty in grade and jr. high. 55242.

UNIVERSITY graduate wishes position as tutor for small children. BE. 9352

REF. WOMAN WILL ACT AS COMPANION. (NOT A MAID.) 51759.

Store and Office

SWITCHBOARD operator & typist desires position. DU. 1630.

EXP. stenographer desires temporary or perm. position. HE. 3048.

WANTED, typing. Manuscripts, etc. Very reas. WE. 2492. 723 W. 16th

PUBLIC stenographer & notary wishes good location. DU. 7238.

WANTED—SITUATIONS—Female

Store and Office

YOUNG lady desires secretarial position. Have experience in abstracting, county office management and editorial work. Local references. Phone 558-563.

SECRETARY-STENOGRAPHER with knowledge of bookkeeping & capable taking care of all office detail desires permanent position. 10 yrs. experience. Phone DR. 3720.

BOOK-KEEPER-STENOGRAPHER Competent, 7 yrs.' exp., take full charge of all office detail. Ph. WA. 2329.

EXPERT BOOK-KEEPER, TYPIST, 7 YRS.' EXPERIENCE. LOCAL REFS. PH. AX. 7907.

POSITIONS FOR EFFICIENT MEMBERS. FREE BUS. WOMEN'S CLUB, 443 Bradbury Bl. VA. 3123.

EXP. dictaphone opr., with knowledge of shorthand. Gen. office wk. Ref. Call AT. 7643.

WANTED—Position as dental nurse, 3 yrs. exp. Also gen. ofc. bookkeeping and typing exp. DR. 0518.

A-1 SWITCHBOARD OPERATOR, LIGHT STENO. OPEN FOR POS. LOCAL EXP. & REF. EM. 7276.

LOS ANGELES STENOGRAPHER, BOOK-KEEPER, efficient, reliable, experienced. Ph. DU. 9187.

MANUSCRIPT & scenarios, specialist. TR. 1793.

COLLEGE grad., knows Spanish. 3 yrs. exp. R. estate. Apt. 9. DR. 6428

STENOGRAPHER, EXPERIENCED, DESIRES TYPING, ETC. ME. 4823.

A-1 STENO., with personality. Reliable. 5 yrs. exp. TR. 8901. Apt. 86

EXP. steno., dictaphone opr., gen. office. Ref. Call AT. 7643.

STENO., assistant, exp., neat, accurate, willing. $25. 591-611.

YOUNG lady desires clerical work. Experienced. EM. 0966.

PUBLIC typing done at home. 20c a sheet. HE. 4897. 5822½ Gregory.

Nurses

UNDERGRADUATE nurse will give aged or semi-invalid person good care and do light housework, reasonable. Local doctor's ref. Address B. box 15, TIMES OFFICE.

ELDERLY or convalescent taken in nurse's pleasant home. $12.75, up. AX. 8135.

GRADUATE nurse wants care invalid or aged person at my home. 1347-D SEVENTH ST., Santa Monica.

NURSE, age 34, undergraduate. References from patients & doctors. Day or night cases. HU. 0482.

WILL teach you how to be well & happy, dietitian & masseuse, by day or hour. Reas. 594903.

KIND, practical nurse wishes position. Well exp. OL. 3764.

FROM 3 to 4 hrs. nursing or relief duty. Ref. DR 2039.

NURSE will take patient in her home. Reas. Ref. BE. 7603.

EXP. pract. nurse, wishes case, can handle all cases. AT. 9575.

PRACT. nurse wishes case. Highest refs. ME. 0763.

KIND care to aged or chronic, nurse's home, reas. GAr. 4664.

COMP. child's nurse. Swiss. Infant preferred. Take full chg. 581-949.

EXPERT French governess, also child's nurses. Ph. TR. 1927. Agency

PRACTICAL nurse will care for invalid lady in home. Ph. 52788.

NURSE, take any case, (mental) anywhere, special massage. 557767.

Housekeepers, Domestics, Cooks

WIDOW, educated and refined, capable of taking full charge of motherless home, or of elderly couple. Phone VErmont 5720. Address MRS. OLDS, 1115 W. 36th Place.

WHENEVER you need 1st class cooks, couples, all domestic workers with def. ref. Depend on MELRUTH'S Bev. Agy. Service, at OX. 4706.

HOUSEKEEPER, refined, trustworthy has child, wishes to take charge, good cook & manager, exp. 421-326, Whittier, or DEl. 8511.

EXPERIENCED camp cook. Two middle-aged reliable ladies. Full charge kitchen and dining room. 1133 S. HOPE. ME. 8212.

REFINED, unincumbered lady companion and housekeeper, for aged couple or invalid. Address B. box 191, TIMES OFFICE.

COOKING—Young col., delicious meals, pastries, salads attractively prep. Exc. ref., highest wages. HU. 8417. MAY.

REFINED lady, with little girl wants work, 9 to 3. Bachelor's quarters or business people's home, good cook & mender. CULVER CITY 2605

REFINED lady like position as hskpr. modern motherless home or elderly couple. 554466.

ANYONE needing experienced help in home 2 hrs. Tuesdays & Thursdays call AX. 2350 from 2 to 4 p.m. only

COMPETENT woman for cooking in high-class family, willing to leave city. HU. 6399-J.

CAPABLE woman, middle aged, hswk. Small family, plain cook. Address B. box 139, TIMES OFFICE.

BUSINESS college student, will assist with light housework for pvt. tuition. TU. 4126.

REFINED woman wants position assistant apt. house or hskpr. Address B. box 206, TIMES OFFICE.

MOTHER with child, work for room and board. Prefer Hollywood, near grammar school. 596837.

THOROUGHLY competent maid. ½-day work. A good cook. Fast worker, best refs. HU. 6132-W.

COL. servant wants cooking or gen. hswk. Exp. Ref. Permanent. $85. Home nights. City. HU. 9074-J.

STAY with child or aged eves., dinner and room, nr. osteo. hosp. Address B. box 210, TIMES OFFICE.

HSKPR., 1 or 2 elderly people. Exp. Address X. box 305, TIMES BRANCH.

HOUSEWORK, young lady, plain cooking, adults, $10 wk. car fare. Sleep home. MEtro. 5848.

COLORED WOMAN WANTS PLAIN COOKING. PHONE AXridge 6170, OR CALL AT 1122 E. 50TH ST.

GERMAN nursery governess, 25 years' exp. Good seamstress, city refs. 2067 S. HARVARD BLVD. Tel. 72954.

REF. young woman, good housekpr., cook. Prefer country. 151 W. 14th st. Mrs. Elanol.

YOUNG lady wishes day work, light washing or cleaning, cooking. A-1 local ref. TH. 0819.

FIRST CLASS COOK WHERE 2ND MAID IS KEPT. 582710.

POSITION housekpr. in gentleman's home. HU. 3887-W. 173 E. 55th st.

YOUNG colored woman wishes day work by hr. 50c. HU. 2126-W.

HOUSEKEEPER in motherless home. Middle-aged woman. 2114 Adair st.

COL. girl as maid or mother's helper. Morn. or afternoon. No Sun. 762767.

COL. woman wants ½ day eve. No Sunday work. Call AT. 9312.

FIRST class col. woman & daughter desire work together. DR. 7955.

RELIABLE colored girl wants maid or day work. Phone HU. 1052-J.

COL. girl wants work, mother's helper, no Sundays. TU. 3431.

2 DANISH girls want general hswk. 946 S. Bixel st., 553-027.

EXP. cook or light housework, no laundry. HU. 4153-J.

COLORED girl wants housework, all or part time. AX. 4043.

NEAT young col. woman wishes wk. as maid, hotel or apt. MA. 0949.

RELIABLE col. girls, work by day or week, or plain sewing. AX. 6073.

EXPERT cook, high class refs. $100 month. Ph. TR. 1927. (Agency.)

COL. girl wants maid work, home nights. AT. 8154.

WANTED—By reliable colored woman, private family, good cook. HU. 9266

COMP. woman does washing, ironing, cleaning by day, hr. BE. 6130.

A-1 COOK wants position. Call DR. 7380.

REF., unincumbered lady desires hskg. in motherless home. AN. 4931.

WANTED—Work by hour or day around Westlake Pk. FI. 1376.

GOOD working col. woman will work, day work. HU. 2861-W.

DAY work, laundry work, cook dinners. Dependable woman. DE. 7803.

COLORED girl wishes day work by hour. HU 1443-J.

NEAT exp. col. maid, wants ½ day or whole day work. AT. 0193.

COLORED girl wants ½ day work, morning or eve. HU. 4497-J.

EXP. col. cook wants position. City ref. VA. 3508.

REFINED exp. col. girl for gen. hswk. HU. 6988-J.

AN experienced cook wants position in private family. Ref. EM. 8169.

MAID, ½ day work, apt. house. No Sundays. Phone HU. 2186-R.

HOUSEKEEPER in motherless home. Good cook. In city. Phone AX. 4348.

Dressmakers, Seamstresses.

PLAIN sewing, dresses, curtains, drapes, darning & mending, children's clothes. HU. 5744-J.

COL. woman, seamstress, dresses, children's clothes, men's shirts. HU. 2654-J.

MENDING, children's dresses, embroid., monograms, drapes, etc. UN. 3898.

EXP. dressmaker, designing, remodeling, $4 day. Your home. DR. 9736.

A-1 DRESSMAKER, latest spring styles. Remod. $5 day. 595334.

WANTED—SITUATIONS—Female

Dressmakers, Seamstresses

DRESS mkr., exp. on eve. gns., coats, wraps, form. Mar.-Field's. HE. 8074

MME. HOUDA, GOWNS. Rhinestone settings. 594519.

SMART gowns finished in one day by A-1 designer. $6 day. HO. 0169.

DRESSMAKING. Also house dresses & lingerie made to order. YOrk 4259.

SMART dresses, coats, remod. Dress a day. $6 daily. DU. 8700.

SMART dresses & ensembles, portable mach. Ref. $6.50 day. DU. 7179.

SMART spring styles, evening wear, sport frocks, also remod. AX. 2831

EXP. dressmaker desires work, your home or mine. Reas. 554291.

Day Work and Laundresses

A-1 GERMAN laundress, first class housecleaner. Not afraid of any kind of work. Do anything required. 769917.

TWO first-class laundresses want wk. Mother, daughter, or any kind of honest cleaning. Phone MA. 4046. (Col.)

REL. white woman, exp. laundress & housecleaner, quick, willing worker. Satis. assured. AN. 6146.

HSWK. by the hour (no cooking.) care for children day or eve. HU. 5023-W. MRS. BURNETT.

EXP. col. girls, laundry work, day & half day or bundle bring home. AT. 9278.

BY exp. white woman, day wk. all kinds except washing. DR. 6426.

GERMAN girl wants day work in home. 1045½ S. Bixel st.

EXP. col. woman housecleaning, laundry, etc. Ref. AT. 5430.

EXP. white woman wants laundry by day. Go anywhere. AN. 6121.

EXP. woman wants ½ day work. Call 8 to 12. AX. 0583.

WOMAN wants all or ½ day's work, washing or cleaning. DE. 7137.

JAPANESE woman wants washing, ironing and housework. Ph. 766269.

GERMAN, handy, any work, table. Good work. 50c hr. ME. 5558.

GIRL WANTS MAID OR DAY WORK. PHONE HUmbolt 3613-W.

EXPER. col. laundress. Spec. care. Work called for & del. HU. 1687-W.

EXP. col. girl wants to work for a gentleman. mornings. HU. 7546-W.

EXP. laundress, quick, willing, and capable of pleasing. HU. 5572-R.

WANTED—SITUATIONS—Male and Female

JANITOR-maid, hskpr., caretakers, apt. house, exp., could take chrg. Expect $150 & apt., P. O. box 1423 HOLLYWOOD.

MAN & WIFE, wife to do general housework; man to chauffeur, yard work, to stay on place. Phone HU. 3322-W.

AM. couple, middle-aged, man chauffeur, wife cook or laundress. Local ref. Ph. WE. 6605.

COLORED man & wife wish positions as maid & chauffeur, experienced, in private family. References. 766018.

COUPLE, expert chauffeur, butler, cook, references. Ph. TR. 1927. Agy.

COUPLE, wife maid, man waiter, caretaker, mt. club, hotel. AX. 1813.

RENTALS

WANTED—To Rent

Rooms and Board

ROOM & board in private family by congenial young couple. State particulars. Give phone number. Address W. box 393, TIMES BRANCH.

Houses

HAVE clients for furn. homes, will pay to $400. Windsor Sq. district nr. Wilshire, preferred. Call MRS. DAMAN, with J. M. Ferguson Co., 2607 W. 7th. DU. 0573.

WANT small bungalows, flats and doubles. Have clients waiting. ATTENTION MRS. WENK. Wilson, Lackey & Co., 305 N. Western ave. GL. 6490.

CLEAN, sunny, unfurnished, yard; southward from 4th-Bdwy. to Japanese. Address B. box 130, TIMES OFFICE.

Stores, Offices, Business Pty.

WANT to lease or sublease small Broadway store space between 4th and 7th. Address B. box 141, TIMES OFFICE.

ANNOUNCEMENT

The following subdivisions of Rental Columns will enable TIMES' readers to more quickly locate the places they want to rent.

West and Northwest
Includes all west of Main street and all sections north of Jefferson street—West Adams, Pico Heights, etc.

South and Southwest
Includes all south of Jefferson street and west of Main street—Vermont Square, Manual Arts, Angeles Mesa, Goodyear district, etc.

East and Southeast
Includes all east of Main street and south of Mission Road—Boyle Heights.

North and Northeast
All north of Mission Road and east of Glendale Boulevard—Elysian Park, Highland Park, Lincoln Heights, Garvanza, Glassell Park, Huntington Drive.

TO LET—ROOMS—Furnished

West and Northwest

BEAUT. front sunny rms. or en suite in exclusive Wilshire home, priv. tile bath & shower. No other roomers. Nr. Ambassador, accom. 2, 3 or 4. Gar. Very reas. DU. 0464.

ELEGANT furn. front rm., connecting dress. rm., closet and bath, in priv. home; gar.; no other roomers. Wilton, nr. Washington. EM. 3983.

BUSINESS woman will share a very attractive court with another woman. Business student or professional. Further information call WH. 7380.

2 LGE. dble. rms., with sleep. pch., private bath, gentlemen, board optional, Wilshire priv. home. WA. 5364.

LOVELY room with piano for studio, with east and south windows. Wilshire private home. "R" car. 600 S. VIRGIL. DU. 5449.

PRIV. family, nr. Lafayette Pk., large so. rm., mah. furn., twin beds, pri. bath, ideal home for 2 gents. 2904 SUNSET PL. WA. 3308.

LARGE corner room, adjoin. shower, priv. family, gentleman, gar. 4653 De Longpre at Vermont. 590-603.

$3.50 WK., NICE ROOM, ADJ. BATH PRIVATE HOME. 1683 W. 22ND ST. BEacon 9739.

$3 UP, room with connecting bath, piano & parking. 311 S. BURLINGTON.

MOST desirable apt. for gentlemen. Private bath, no other roomers. 3025 W. 5TH, cor. Virgil.

ROOM with private bath, with or without garage. Gentlemen preferred. References. 2515 6TH AVE 762703.

$3 TO $5—Park Grove ave., 2107. Close in. U & W cars. Single & doubles. Ref. Span. fam. Board if des.

HOLLYWOOD—Lovely room for business girls, twin beds, $20; also sleeping porch, $8. GR. 3289.

WILSHIRE BLVD., 1049, beautiful rms., 2 business girls, $6. Meals, kitchen priv. Adult family. 558724.

$5 & $6—WITH BATH and HEAT. MONTALVO APTS., INGRAHAM, corner KIP. Block W. of Figueroa.

RM., twin beds & sgl. rms., nice priv. home, bath, board if des., walk. dist. 1045 S. LAKE. L car. 557704 a.m.

PLEASANT warm room with private bath or not in nice home. 1616 CRENSHAW BLVD. EM. 6764.

ATTRACT. sunny front rm., cont. hot water, ph. Park. 958 SOUTH BURLINGTON.

GENTLEMAN, beaut. fr. rm. reas. 626 S. Catalina. WA. 8203. Wil. bus & 6th st. car.

WILSHIRE DIST., large sunny south room, with fireplace, attrac. home, $35 mo. Breakfast opt. DR. 5208.

WILSHIRE, new priv. home., rm. 1 or 2. Sh. H car. 4036 Beverly. WA. 5268.

RM., priv. res., cont. h. water. 1037 S. BONNIE BRAE. Ph. 53047.

$25 LARGE comfortable furn. rm. & bath, private home. 767-881.

COMFORTABLE room, $18, a month. 966 N. WESTERN AVE.

$4, Beautiful large rms., private home M car. 422 W. Adams. AT. 6495.

LGE. frt. rm., twin beds, steam heat, bath, priv. home, gent. 1002 Beacon.

100% RM., bath, 14 blks. from 6 & Bdwy. $18 mo. Phone BE. 7842.

GENTS—Attr. rm., priv. home, nr. car, reas. 1943 Bonsallo. WE. 2559.

QUIET, attr. front rm., young lady emp. AT. 6254. 1971 Park Grove.

$2.75—Clean, cheer. rm., Spanish lessons free. 834 W. WASH. W car.

$25 or $30 for 2. Sitting rm. with slp. porch. 1263 W. Adams. BE. 4386.

RMS., twin beds and sing., cont. h. w., shower; gents. Reas. 625 S. Bixel

W. ADAMS dist. $10 mo. up. Furn. rooms, nr. bath, all conv. BE. 5714.

$12—LGE. rm. in small family, priv. ent., adj. bath. 1134 W. 39TH ST.

TO LET—ROOMS—Furnished

West and Northwest

EXCLUSIVE furn. room, close in, meals as desired. Private garage. $6 per wk. up. 1357 S. CONSTANCE. (Next blk. to Union.) Take P car to Constance.

$4 & $5. Nice sunny rms. 132 NO. OLIVE. Walk. dist. BR. 8330.

LGE. sunny dble. rms., Westlake dist. $6 wk. Ph. Gar. 1627 Wilshire Blvd

WILS. dist., sun., cor. rm., priv. bath, shr., gent. gar. FI. 0662.

LARGE quiet airy rms., nr. car. 262½ S. LAKE. DU. 9412.

COSY room in private family, close in. Call DU. 6633, after 6:30 p.m.

$5.50 SGL. or $3.50 ea. cpl. Lg. frnt. rms., priv. home. 508 W. 22ND ST.

$20—BEAUT lge. frnt. rm., cont. ht. water, con. bath. 2703 S. Raymond.

$20—BEAUT. rm., priv. family, tile bath. 1549 W. 29th st. at Budlong.

$5, OR $7 for 2, beaut. furn. frnt. rm., heater, lady pfd. 2624 Budlong.

Hollywood

LARGE sunny rooms, private bath, suitable for 2 or 3, gentlemen preferred, 1 block S. Hollywood Hotel. 5928 HAWTHORNE. GL. 5554.

HARVARD BLVD., 1807 N.—Elegantly furnished front room with individual bath, in private home. Garage and phone. GR. 5873.

LOVELY rm. for 1 or 2. C.S. pref. No other roomers. GR. 9673.

PLEASANT room to C. S. Excellent transportation. HE. 5713.

SUNNY rm., private bath, reas. 1763 ORCHID AVE., nr. Hollyw'd Hotel.

LOVELY SUNNY ROOM. New home. Center of Hollywood. HE. 2351.

South and Southwest

$35—LARGE rm. & kitchenette, $15 & $12. Single rm. 4925 S. GRAMERCY PL.

$20—LOVELY front rm., 4 bl. U.S.C. Close in. U & J cars. 3020 S. Hoover

$5 WK. Lady, nicely furn. rm., priv. family. 1935 Park Grove. No pets.

$5, NICELY furn. rm., priv. ent., con. bath. Gar. ex. 2020 MAGNOLIA.

$16—SUNNY front rm., quiet, ½ blk. car. 3417 Kansas ave. BEa. 4349.

$18, LGE. lovely rm., gas heater, adj. bath. 1142 W. 36TH ST. Nr. 3 cars.

$25 MO.—Sunny rm. & kitchenette. Private ent. 1336 W. 37TH DR.

NICELY furn. rm., in quiet home, for elderly man. 306 W. 74TH ST.

SUNNY, furnished room & garage, $20. 1607 W. 46TH ST.

$4 WK. mod. rooms for gentlemen. Dude Hotel. 4237 S. Olive. AX. 0919

East and Southeast

ROOM, well furn., for two. $18. Car space. 324 E. 41ST ST.

North and Northeast

LGE. rm., 2 gent. $18. Many features. 3 car. 143 S. WORKMAN.

LGE. rm., 2 gent. Gar., heat, bath, tile. $24. 3 car. 127 S. GRIFFIN.

LARGE sunny rm., priv. family, nr. car. gar. Eagle Rock. Ph. GA. 7081

Hotels

WITMORE
175 rooms, new and fireproof. Beautiful Large Patio. Spacious Lobby and Music Room. A HOME DOWNTOWN. Separate Dressing Rooms and Private Baths. Steam Heat, Hot Water, Telephones, Elevators, and Bell Boys. 24-HOUR SERVICE. RATES AS LOW AS $30 MO. Close in for business people, or those employed downtown. Free Parking Space. Convenient to fireproof garage. Storage, $5 month. We Invite Your Inspection.
HOTEL WITMORE
N.E. COR. 2ND & FIGUEROA.

NEW HOTEL EL MAR.
NOW OPEN
250 outside airy rooms, public and private shower and tub baths. MODERATE RATES. Elaborate lobby, telephone, elevator service; steam heat, 5 minutes' walk from business center, yet away from traffic and noise.
225 to 237 S. HOPE.
100 feet north of west end of Third-st. tunnel.

WHO WOULD HAVE BELIEVED IT? Right downtown and so beautiful and refined. Every room with CONTINUOUS STEAM HEAT, tile bath or shower, unequalled service & only $1.50 up per day, or $35 up per month! Everything is new and we are pleased to show you.
HOTEL BELMONT HILL AT 3RD ST.
FIREPROOF SOUNDPROOF
200-car garage now being installed in basement.

HOTEL KNICKERBOCKER
New, modern, quiet and homelike, 5-story brick bldg., 1 blk. west of Figueroa st., bet. 5th & 6th, just outside congested district, yet only few min. walk to business center. POT OF COFFEE AND ROLL SERVED TO RM. EACH MORNING. $2.00 day, $10.50 wk., single. $2.50 day, $12.50 wk., double. All rms. priv. baths, or showers. 551 S. FREMONT. BRoadway 2055

HOTEL REGINA
430 South Westlake ave. $7 per week—without bath. $10 per week, with bath—south side. $20 per week—elegant suites. Steam heat, sunshine, near Westlake Park, cafe, service, quiet, elevator, cars, 1 block, permanent guests and families desired. HOTEL REGINA, 430 S. Westlake ave. DU. 1235.

HOLLYWOOD'S BEAUTIFUL NEW HOTEL GILBERT
1550 Wilcox, bet. Sunset & Hollywood Blvd., close to business, theaters, away from noise & traffic. $2 to $4. Special weekly. GL. 6141. Our own GARAGE FREE to guests, providing "A HOME FOR YOU & YOUR CAR"

NEW HOTEL IRIS
$9 WK. UP, HOLLYWOOD, $9 WK. UP, IN THE HEART OF STUDIO DISTRICT. 5849 SUNSET BLVD. PH. GR. 2174. ALL ROOMS WITH BATH AND TELE.

$1 DAY UP. Special weekly rates. SANTA RITA HOTEL COR. OF 11TH AND MAIN. New ground floor lobby. Elevator. All outside modern rooms. TRANSFER POINT ON ALL CARS.

MITCHEL HOTEL
1072 W. 6TH. TR. 3471. Everything new, all rooms with showers and baths, convenient garage. $2 day. $9 wk. up.

HOTEL MELROSE, 130 S. GRAND. 2 BLKS. W. FR. BDWY. TR. 6321. $4 WK. UP. WITH DETCH. BATH. $7 WK. UP. WITH PRIV. BATH. DINING ROOM 2 MEALS. $5 WK.

HOLLENBECK HOTEL
2nd and Spring. Ground floor lobby & ladies' parlor. Room with or without bath. $1 day up. $6 week up.

HOTEL NORTHERN
Hill & 2nd. 200 fireproof rooms. Modern hotel service. $30 per mo., detached bath. $40 with private bath

$5 PER WEEK WITH BATH, $9. HOTEL OVIATT. Corner Pico and Flower st. STEAM HEAT. WALKING DIST.

ALCO HOTEL
808 W. 10TH AT FIGUEROA. Nice steam heated rms. $6 week.

$7, LGE. rm., dbl. beds, suit. 2 gents. Adams dist. 2623 Budlong BE. 1926.

$3.50 WK., nice lge. outside rms., free park. walk. dist. 1036 Maple ave.

TO LET—ROOMS—And Board

2 NURSES have beautiful boarding-home in Glendale. Elderly people welcome. Special diet. auto service. box 201, TIMES OFFICE, Glendale.

WONDERFUL home, sunny rms., capable nurse, home care & kindness. Individual care, nourishing home-cooked food, radio, sun pch. BE. 1733

$10.50 WK., attractive sunny furn. rm., twin beds, furnace, adj. bath. Westlake dist., superior cooking, refined surroundings. Ph. DU. 6187.

ROOM & board for elderly person in private home, beautiful surroundings, splendid meals, prac. nurse in attend. Individual care. GA. 4951.

DIETETIC board at "Mensana," The health home in Hollywood. $15 per week, including use of sun bath. 1551 N. BERENDO. Phone 596-632.

LOVELY room, running water, single beds for 2 gentlemen. Southern meals. Westlake dist. 802 S. UNION

KIND, efficient care given aged in my beautiful Highland Park home. 507 N. AVE. 50. GA. 0646.

LOVELY rm. with good board in private boarding house; home comforts. 409 S. COMMONWEALTH AVE.

UPPER rooms, $10 a week and up. 1 rm. adj. bath, suit. for 2 men. 1 single, gar. 514-A W. 21st. AT. 7553

$10 UP. Westlake dist. Beaut. furn. single rms., real food, wond. home for young people. 958 S. Alvarado.

1326 S. LAKE ST., Westlake dist. Front dble. rm., twin beds, priv. bath. Excellent meals. BE. 1844.

TO LET—ROOMS—And Board

MIRAMAR TE... Rates $12 & $15 ... & 2 meals, chicken ... Have 100 newly ... continuous water ... cards, dancing ... washer & everything ... for young bus... milk, cream & ... own ranch. ... marked D, ... Bonnie Brae, 4th ... 2000 MIRAMAR ST.

KNOLLSHIRE ... $12.50 wk., 427 S. ... tiful room for ... fashionable residential ... trola, piano, radio ... large dance floor ... 2 meals daily ...

ATTRACTIVE SUNNY ... GENTLEMAN ... BATH, COMFORTABLE ... BLK. WEST OF ... HOTEL. HOME ... ATMOSPHERE ...

$9 UP—4 doors off W. ... rms., single or dble ... twin beds, dble. ... ing. Positively ... signs. 2652 S. HOOVER

BEAUTIFUL suite of ... for 6 gentlemen ... every comfort ... good meals ... WESTMORELAND ...

3558 DAYTON AVE. ... W car. Close in ... desired. Reas. ...

$10 WK. Nice room ... in beautiful private ... HO. 5687.

ELDERLY lady or ... pleasant room ... GLENDALE ...

ELDEN AVE., 100... lightful double and ... cellent meals ...

TWO business girls ... and child, close in ... S. SERRANO.

1243 S. WESTLAKE ... for 1 or 2; excellent ... BE. 5367.

SUNNY room, board ... lady. BE. 3889.

GENT share rm., ... Excel. board ...

$11—629 S. VIRGIL ... meals, hot water ...

$10—BERENDO ... to share rm. ...

YOUNG man share rm. ... Reas. 3324 S. ...

LOVELY rm. & bath ... Ex. mls. 508 S. Harvard

NICELY furn., dble ... Westlake dist. ...

PLEASANT single & ... board, $10. ...

LARGE rm., board ... side. $10 week ...

EXC. home, sleep ... reas. 505 S. Occidental

Rooms and Board ...

SPECIAL care given ... private home ... BE. 4000. ...

CULTURE child ... fined home ... schl. Mother's ...

3463 ANGELES MESA ... derful ... tle babies under ...

WILL care for child ... board parents ...

WILL care for girls ... apt. for parent ...

BERENDO, 1316 N. ... 4-7, with parent ...

TO LET—HOUSE...

$5 UP, 139-141 ... hskpg. rms. ... furn. Yd. ...

FURN. front room ... light, linen ... Pico car ...

$25 MO.—Westlake ... frt. rm., ... S. H and N cars ...

W. ADAMS dis. ... kitchenette, 2301 W. ...

$5 & $7 WK., lovely ... rms. 2 or 3 car ...

$30 & $35 RM. & kitchen ... light inc. ...

$3-$5—OLIVE, 11... hskpg. priv. ...

$30. Lovely rm. & ... Nr. 3 cars ...

LADY, $4.50 wk., ... bath, pleasant rm. ...

HOMELIKE 2-rm. ... usually reas. ...

$4.50, 4 ROOMS ... Single rooms ...

SUNNY 3-rm. apt. ... light & gas ...

$5—LGE. & sm. ... 1952 LOVELACE ...

2 HSKPG. rms. ... $22. 118 S. ...

$22, 2 RMS. ... CONVEN. ADULT...

TO LET—APART...

HOLLYWOOD ... ASHLAR ... NOW O... Most elegantly ... with mohair ... hogany ... ers with tile ... Hand painted ... Each apt. ... A real home for ... ple. Plenty of ... tiful mountain ...
Special rates ...
1330 N. ... Between ... Blvd. 1¼ block ...

LARGE sunny ... $50; 1 single ... & gas extra ... Located ... Alma Monda...

COPLEY SQUARE ... Inc. incl. ... 7th & 8th st. ...

PICO, 2980½ W. ... front, elec. ... gas, light ...

4-RM. apt. ... 268. Light, heat ... 707-881.

NICELY furn. ... $35. 300 N. ...

SINGLE, $37.50 ... brick bldg. ...

LADIES, only ... N. HELIOTROPE ...

West and N...

STATE'S HOTEL ... 203 S. GRAND ...

JUST OPENED ... ed single & double ... nooks & shower ... in, quiet, free ... R cars. ...

$50. ELEGANTLY F...

BELLE MA... Single apts. ... bath and shower ... car. Wilshire ...

MONT... 2921 FRANCIS AVE ... and 9th sts. ... car. $40 & up ... TIVE SINGLE ... ed. Lots of ... space. Phone ...

THE CHAT... 100 N. Normandie ... High class ... Modern, exquis...

BEAUTIFULLY F... GLE apts. ... private garage ... Apply ...

VISTA GRAN... 400 S. BONNIE ...

JUST ... Beautifully ... singles, weekly ... 200 feet from ... 113 OCCIDENTAL ...

COOPER ... New singles ... 334 N. HELIOTROPE ...

$42.50 AMBASSADOR ... 300 N. Normandie ... $42.50 up. ...

BIEBER APTS. ... SHIRE, single ... apt., $90. The ... serv., best ... 9th & Vermont.

JUST COMPLETED ... pancy. OXFORD ... Angeles' finest ... ANDREWS PL. ...

EARLHAM ... The Apartment ... Beautiful front ... lake dist. ...

WHY LIVE ... when you can ... arm apt. ... SET BLVD. ...

LADY EMPLOYED ... rm., kitchenette ... bath, separate ... 2922 HALLDALE ...

MONTCLAIR ... 2007 OCEAN ... Beautifully located ... High, airy ...

NEW BROADWAY ... Best outside ... Apartment ... 940 N. ...

TO LET—APARTMENTS—Furnished

West and Northwest

$75 AND UP JUST OPENED
THE CHATHAM APTS. AND HOTEL ROOMS.
Spacious in design, artistic in furnishings, exclusive in location, efficient service, moderate prices. 716 SOUTH BERENDO.

NEW CUMMINGS APTS. HOTEL
CLOSE IN. ELEGANTLY FURN. CHEAP RATES BY WEEK OR MO. SPECIAL ATTENTION GIVEN TOURIST. DAILY MAID & JAN. FLOOR SERVICE. ANY W. 7TH CAR TO VALENCIA. ONE DOOR N. FROM INGRAHAM, 1348. DR. 8404.

THE KENDIS HOTEL APTS.
Elegant and homelike apts. Twin beds. Steam heat. 24-hour service. From $60 up. We have our own private garage. Apt. for house physician. 1710 W. 6TH ST. Take D car.

ELEGANTLY FURNISHED. $65.
BELLE MAISON
Single apts., new building, tile bath, and shower. Everything inc. D car. Wilshire dist. 121 N. Kenmore.

EAU CLAIRE APTS.
Modern apts. & rooms, pri. phones, steam heat, janitor service. Fine location. Cheapest rate in the city. 2222 W. 15TH ST. P car or Magnolia or red car on 16th st.

... furnished apt., 1 blk. Westlake Park, steam heat, janitor. $35 ... Davenport. 721 S. WESTLAKE ... DR. 8195.

... PER week, strictly modern apartments, two blocks Westlake Park. Special monthly rates. 1640 SHATTO ST.

WESTMORELAND ARMS APTS. 6TH AND WESTMORELAND. Beaut. singles & doubles. FI. 4551.

... TO $35. Single apts., walk. dist., steam heat, priv. baths, cont. hot water. 236 S. Flower. ME. 0283.

... NEW APTS. AT REDUCED RENT. 1614 SUNSET BLVD. NEAR ECHO PARK AVE.

ELWOOD APTS. (New.) 616 S. Kenmore. ½ blk. Ambassador. Large high class single. mod. rate.

$50—FRONT SUNNY, electric, & gas free. MONTALVO APTS. Kip & W. 7th. blk. W. of Figueroa.

... TO $35—Beautiful and spacious apartments. Steam heat. Opp. park. 1945-1949 E. 4TH ST.

...—LGE. sgl. apt., exc. fur. Good car. 1127 W. Santa Barbara. ... 5203.

... location, clean 3-rm. furn. apt. also several single rms. S car. 726 ... 46TH ST.

BRUSSEL'S ARMS ... car. 247 S. ALEXANDRIA. Beautiful new apts. $55 up. WA. 3369.

... modern large singles. Finest medium priced apartments in city. ... N. GRAMERCY. Ph. GL. 6962.

... COSY single apt., large light kitchen, also sleeping rm. $5. 1120 ... 20TH ST.

... large apts. at reasonable rates. LENORE APARTMENTS. 316 SOUTH BERENDO ST.

$35—NEW beaut. apts., quiet, close in. Westlake dist. C & D cars. ... Apts. 400 Witmer. 557240.

ALHAMBRA APTS. Sunny dbl., mod. piano, gas and lights. $40. 323 N. BROADWAY.

WESTMORELAND GARDENS. Something different in furn. apts., mod. prices. Best loc. 533 S. West'land.

... UP, single & double apts., hotel ... steam heat, janitor service. Westlake dist. 519 BEACON ST.

$35 UP—THE ROSEMERE ... sunny apts., with sleeping porch. 2203 W. 14TH ST. BE. 6141.

HINTON ARMS ... corner apt., nicely furn., regular bdrm. 3307 W. 6TH ST.

... UP, JONETH APTS. $50 UP. ... apts. with dining-rm., Wil... 157 S. BERENDO. WA. 0447.

... more, 936 S. Palmview apts., sgl., ... pkg. Reas. Amb. dist. FI. 1446.

... Hskpg. & slp. rms., adj. bath, priv. home, 2 & 3 car. 1613 Cherry

... New, beaut. single Westlake ... 324 S. RAMPART. DR. 7168

... WK. up. Cecyl Apts., sun. apts. ... dbls. Priv. baths. 316 N. Beaudry

... New England, single & double, ... rm., Reasonable. BE. 4251.

... congenial young man to share apt. Westlake dist. DR. 9941, after 6:30

... double, exch. for 3 hrs. work ... auto drives. 5669 Aldama st.

... UP—JONE APTS. 2913 S. Flower. ... dbls. Stm. ht. M-J cars.

... girl, share new apt. with girl ... Hollywood way. Reas. DR. 6664.

... 4-RM. apts., nicely furn., walk. ... only $30. 260 N. Fremont.

... BYRAM APTS. WE. 4668. ... furn. apts. 1637 Byram st.

... 61 S. Bixel. 60 homes. Fire... 1, 2 & 3-rm. apts. Rates

... 1-4 S. HOPE ST. SINGLE APTS. QUIET LOCATION. M & J CARS.

... FLOWER, 2313 S. Furn. apt. ... incl. AT. 9653; HU. 1775-J

... SUNNY rms., bath, $30. Apply rear, ... S. COMMONWEALTH. H car.

... $35; dbls. $50. Buckingham Apts. Close in. 1110 Ingraham, cor. 7

Hollywood

JUST OPENING
CLIFFWOOD APARTMENTS "The Beautiful."
In the foothills of Hollywood, singles and doubles, four and five-room apartments, exceptionally large rooms, well appointed and completely furnished. Each apartment a real home for the most exacting.
... N. CHEROKEE. GL. 3908. ... blks. north of Hollywood Blvd.

HOLLYWOOD
HILLVIEW APARTMENTS 6533 HOLLYWOOD BLVD. CORNER HUDSON
Singles, double and 4-room apts., newly furnished and decorated, pianos, radios, steam heat, 24-hour switchboard service, gas, light furnished. Daily maid service. $75 & up

A BIT OF OL' ENGLAND IN HOLLYWOOD
... individually furnished homes overlooking the picturesque environment of an old English lane. NOTTINGHAM LANE APTS. ... N. Mariposa st. Ph. 593595.

LA BREA APTS.
In the foothills of Hollywood. STEAM HEATED SINGLES. Private phones, hotel desk service, Roof Garden. Garages. Reas. Each apt. is a beautiful home. ... N. LA BREA AVE. 2 blks. Hollywood Blvd. GR. 4603.

... LIGHT APTS. IN HOLLYWOOD, new single apartments, every modern convenience, including telephone, grand piano, electric washing machine, sewing machine, roof garden ... park space. Best in Hollywood ... $55, $60. 1640 N. KINGSLEY DR.

S-O-M-E-R-S-E-T A-P-T-S. Corner Franklin & Gower. HE. 6161. Spacious singles and doubles, including light, gas and weekly maid service. Night & day switchboard, 1st class cafe service. Beautiful private park. $70 up.

HOLLYWOOD NEW VAN CARLTON APTS. Van Ness, 1 blk. south Hollywood Blvd. Spacious singles, twin & double beds. Carpeted breakfast rooms. Exclusive and refined home. Prices very reasonable.

BEAUTIFUL studio apts. Just finished, beds on mezzanine floor, windows 18 ft. high, furnished by Barker Bros. Heat, light, maid, service. 1920 VISTA DEL MAR, Hollywood. Phone HOlly. 4247. $50 month.

JUST OPENING HOLLYWOOD VISTA APTS. Beautiful new brick bldg. in an exclusive Hollywood residence dist. Apts. completely equipped, wonderful view. 1975 Beachwood. Dr. GL. 8641

REDVIG APTS. HOLLYWOOD New spacious singles, very homelike. TWIN AND DOUBLE BEDS. Rent includes light, gas, phone, laundry and service. $60 and up. 1819 N. Kingsley Dr. HOlly. 7019.

HOLLY ARMS 1817 Ivar ave., 1 blk. E. Cahuenga, 2 blks. N. of Hollywood Blvd. In the exclusive Ivar Hill district. New. Beautifully furnished singles.

ATTRACTIVE downstairs apt., among trees & shrubbery. 2 rooms, bath & large kitchenette, with breakfast nook. Beautiful locality. $50. 1934 FRANKLIN CIRCLE, Hollywood.

...EL APTS. HOLLYWOOD ... single apt., 3 rooms & bath. Beautifully furn. Gas, lights, phone included. $65. Exclusive surroundings. 1402 1-4 N. Hobart Blvd. HO. 6905.

EXCLUSIVE sgl. apt., beaut. furn., recreation rm., fine view, gar. GR. ... 1951 Havenhurst Apts. 1861 Whit...

ARE you looking for a real home? SEE THE ST. KATHERINE APTS. ... singles with furnishings of the best. ... 6334 FOUNTAIN. HO. 5694.

THE PATRICIAN 1825 WILCOX AVE. NEW FIREPROOF BLDG. Single apt., $65. incl. extras.

HOLLYCREST APTS. $40. beaut. ... 7912. 1275 N. WILTON PL.

...MOSA APTS. AND COTTAGE RATES REASONABLE. ... HOLLYWOOD BLVD. GR. 1381

... apt. Modern, furnished beauti... 6919 MELROSE.

TO LET—APARTMENTS— Furnished

West and Northwest

$35 AND UP
JUST OPENED
THE CHATHAM APTS. AND HOTEL ROOMS.
[illegible] in design, artistic in furnishings, exclusive in location, efficient service, moderate prices. 734 SOUTH BERENDO.

NEW CUMMINGS APTS. HOTEL ROOMS IN ELEGANTLY FURN. RATES BY WEEK OR MO. [illegible] ATTENTION GIVEN [illegible] DAILY MAID & JANITOR SERVICE. ANY W. 7TH CAR TO VALENCIA. ONE DOOR N. 1348 INGRAHAM. DR. 8404.

THE KENDIS HOTEL APTS. [illegible] and homelike apts. Twin beds. Steam heat. Janitor service. From $60 up. [illegible] private garage. [illegible] physician. [illegible] 7TH ST. Take D car.

[illegible] ELEGANTLY FURNISHED. $65.

BELLE MAISON [illegible] apts., new building, tile [illegible] and shower. Everything inc. [illegible] Wilshire dist. 121 N. Kenmore.

EAU CLAIRE APTS. [illegible] apts. & rooms, pri. [illegible] steam heat, janitor service. [illegible] location. Cheapest rate in the [illegible] W. 11TH ST. P car [illegible] or red car on 16th st.

[illegible] furnished apt., 1 blk. Westlake Park, steam heat, janitor, $35 [illegible] 721 S. WESTLAKE [illegible]

[illegible] strictly modern apartments, two blocks Westlake Park. [illegible] monthly rates. 1040 SHATTO ST.

WESTMORELAND ARMS APTS. [illegible] AND WESTMORELAND. [illegible] singles & doubles. FI. 4551.

[illegible] Single apts., walk. dist., [illegible] baths, cont. hot [illegible] S. Flower. ME. 0283.

[illegible] NEW APTS. AT REDUCED [illegible] 1414 SUNSET BLVD. NEAR [illegible] PARK AVE.

[illegible] ELWOOD APTS. (New.) [illegible] blk. Ambassador [illegible] single, mod. rate.

[illegible] FRONT SUNNY, electric, & [illegible] MONTALVO APTS. Kip [illegible] blk. W. of Figueroa.

[illegible] Beautiful and spacious [illegible] Steam heat. Opp. park. [illegible] 4TH ST.

[illegible] apt., exc. fur. Good [illegible] 1127 W. Santa Barbara.

[illegible] location, clean 3-rm. furn. apt. [illegible] single rms. S car. 726 [illegible]

BRUSSEL'S ARMS [illegible] S. ALEXANDRIA. Beautiful new apts. $55 up. WA. 8369.

[illegible] modern large singles. Finest [illegible] apartments in city. [illegible] GRAMERCY. Ph. GL. 6962.

[illegible] single apt., large light [illegible] sleeping rm. $6. 1120 [illegible]

[illegible] apts. at reasonable rates. LENORE APARTMENTS [illegible] SOUTH BERENDO ST.

[illegible] NEW beaut. sgls., quiet. [illegible] Westlake dist., C & D cars. [illegible] Apts. 400 Witmer. 557340.

[illegible] APTS., Sunny dbl., mod. [illegible] and lights. $40. 323 N. [illegible] BROADWAY.

WESTMORELAND GARDENS. Something different in furn. apts., mod. [illegible] 533 S. Westland.

[illegible] single & double apts., hotel [illegible] janitor service. [illegible] 919 BEACON ST.

[illegible] THE ROSEMERE [illegible] apts., with sleeping porch. [illegible] W. 24TH ST. BE. 6141.

HINTON ARMS [illegible] apt., nicely furn., reg[illegible] 3807 W. 6TH ST.

[illegible] JOSETH APTS. $50 UP. [illegible] apts., with dining-rm. [illegible] S. BERENDO. WA. 0447.

[illegible] S. Palmview apts., sgl., [illegible] Amb. dist. FI. 1446.

[illegible] adj. bath, [illegible] 1613 Cherry [illegible]

[illegible] single Westlake [illegible] S. RAMPART. DR. 7163

[illegible] Ceryl Apts., sun. sgls. [illegible] 216 N. Beaudry

[illegible] England, single & double, [illegible] Reasonable. BE. 4251.

[illegible] young man to share apt. [illegible] DR. 9041, after 6:30

[illegible] for 3 hrs. work [illegible] 3469 Aldama st.

[illegible] APTS. 2918 S. Flower. [illegible] M-J cars.

[illegible] new apt. with girl. [illegible] DR. 0664.

[illegible] nicely furn., walk. [illegible] 260 N. Fremont.

[illegible] BYRAM APTS. WE. 4663. [illegible] 1637 Byram st.

[illegible] Bixel. 60 homes. Fire[illegible] 3-rm. apts. Rates.

[illegible] HOPE ST. SINGLE APTS. [illegible] LOCATION. M & J CARS.

[illegible] FLOWER. 2213 S. Furn. apt. [illegible] AT. 9653; HU. 1778-J

[illegible] bath $25. Apply rear, [illegible] COMMONWEALTH. H car.

[illegible] $50. Buckingham [illegible] 1110 Ingraham, off 7

Furnished Miscellaneous

HOLLYWOOD'S NEW[illegible]
ASHLAR APARTMENTS NOW OPENING

Hollywood

JUST OPENING
CLIFFWOOD APARTMENTS "The Beautiful."
In the foothills of Hollywood, singles and doubles, four and five-room apartments, exceptionally [illegible] appointed and [illegible] furnished. Each apartment a real home for the most [illegible]
[illegible] N. CHEROKEE. GL. 5068. [illegible] north of Hollywood Blvd.

HOLLYWOOD
HILLVIEW APARTMENTS [illegible] HOLLYWOOD BLVD. CORNER HUDSON
[illegible] double and 4-room apts., [illegible] furnished and decorated, [illegible] steam heat, 24-hour [illegible] service, gas, light furnished. Daily maid service. $75 & up

A BIT OF OL' ENGLAND IN HOLLYWOOD
[illegible] individually furnished homes [illegible] the picturesque environment of an old English lane. NOTTINGHAM LANE APTS. [illegible] N. Mariposa st. Ph. 598895.

LA BREA APTS. In the foothills of Hollywood. STEAM HEATED SINGLES [illegible] hotel desk service. [illegible] Garages. Reas. [illegible] LA BREA AVE. 2 blks. [illegible] GR. 4663.

[illegible] APTS. IN HOLLYWOOD. [illegible] apartments, every modern convenience, including telephone, [illegible] piano, electric washing machine, [illegible] machine, roof garden [illegible] space. Best in Hollywood. [illegible] N. KINGSLEY DR.

S-O-M-E-R-S-E-T A-P-T-S. Corner Franklin & Gower. HE. 4161. [illegible] singles and doubles, including [illegible] and weekly maid service. [illegible] & day switchboard. 1st [illegible] Beautiful private [illegible] up.

HOLLYWOOD VAN CARLTON APTS. NEW [illegible] 1 blk. south Hollywood [illegible] Spacious singles, twin & double beds. Carpeted breakfast rooms. An exclusive and refined home. Prices very reasonable.

BEAUTIFUL studio apts. just finished, built on mezzanine floor, windows [illegible] high, furnished, by Barker [illegible] light, maid service. [illegible] VISTA DEL MAR, Hollywood. [illegible] HOlly. 4341. $50 month.

JUST OPENING HOLLYWOOD VISTA APTS. Beautiful new brick bldg. in an exclusive Hollywood residence dist. [illegible] completely equipped, wonderful view. 1976 Beachwood Dr. GL. 8641

[illegible] APTS. HOLLYWOOD TWIN AND DOUBLE BEDS. [illegible] light, gas, phone. [illegible] service. $60 and up. [illegible] Kingsley Dr. HOlly. 7015.

HOLLY ARMS [illegible] 1 blk. E. Cahuenga, [illegible] of Hollywood Blvd. In exclusive Ivar Hill district. New, beautifully furnished singles.

ATTRACTIVE downstairs apt., among [illegible] shrubbery, 2 rooms, bath & [illegible] kitchenette with breakfast [illegible] beautiful locality. $50. 1934 FRANKLIN CIRCLE. Hollywood.

[illegible] APTS. HOLLYWOOD [illegible] 3 rooms & bath. Beau[illegible] Gar., lights, phone in. [illegible] Exclusive surroundings. [illegible] N. Hobart Blvd. HO. 8908.

EXCLUSIVE sgl. apt., beaut. furn. [illegible] fine view, gar. GR. [illegible] Havenhurst Apts. 1351 Whitley.

[illegible] looking for a real home? [illegible] THE ST. KATHERINE APTS. [illegible] with furnishings of the best. [illegible] FOUNTAIN. HO. 5684.

THE PATRICIAN [illegible] VILLA AVE. NEW FIREPROOF BLDG. [illegible] apts. $65, incl. extras.

[illegible] APTS. $40. beaut. [illegible] 1274 N. WILTON PL.

[illegible] APTS. AND COTTAGE RATES REASONABLE. [illegible] HOLLYWOOD BLVD. GR. 1381

[illegible] Hollywood, furnished beautiful [illegible] MELROSE.

TO LET—APARTMENTS— Furnished

South and Southwest

NEW AND MODERN

NEW APARTMENTS

BEAUTIFUL SINGLES.
Beautifully furnished single apts., include living-room, dressing-room, bathroom including shower, kitchen and dining alcove. Rates reasonable.
NORMANDIE ARMS APTS., 4530 S. Normandie.

$30, 2 apts., with sleeping porches, suitable for invalids or patients. Prof. Briggs, chiropractor, 15 yrs. experience, no results, no pay, on all chronic troubles. 1249 W. 37th Pl. BE. 2631.

$40—L. A.'s FINEST—$45 Overstuffed, every mod. conv., showers, free pkg. & ph. KANSAS ARMS 4215 Kansas ave., off Vermont at 42nd at Man. Hl. UN. 4095.

BEAUTIFUL new completely furn. single and double apts., $55 & $45. 3331 W. 54TH ST. UN. 6546

TO LET—APARTMENTS— Unfurnished

YOUR COMFORT
AND HAPPINESS
WILL BE RICHLY COMPLETE
AT THE
AMBASSADOR TERRACE

4 rooms, 5 rooms and 6 or 7 rooms with 2 baths. Plenty of STEAM HEAT and hot water. ELECTRIC REFRIGERATOR does away with your ice-bill entirely and reduces your food bills. Maid service and janitor service make your home-keeping easy.

If a beautiful home will make you happy, you will be happy here!

750 S. MARIPOSA AVE.

COURTESY TO YOU

JUST COMPLETED
FURNISHED OR UNFURNISHED
5 AND 7-ROOM APTS., 2 BATHS.
STEAM HEAT. ELEC. REFRIG.
Complete Maid Service.
BEAUTIFUL GARDENS.
EXCELLENT TRANSPORTATION.
½ blk. 6th st. car & Wilsh. bus.
MARIPOSA GARDENS.
511 TO 517 S. MARIPOSA.

THE TALMADGE
Unfurn. 4-room apt., leased for two and one-half years at $225 per month; will sublease for $175. Call MR. PHILLIPS.
THE HENRY de ROULET CO., 636 S. Western ave. DUnkirk 4400.

NEAR UNIVERSITY OF CALIF. 4326 BURNS AVE. 5c fare "C" yellow car. New double apts., consisting of large living room with wall bed. Large bedroom and kitchen with dining space. Only $40. Act quick. Won't last long.

SORRENTO GARDENS New 5-room apt., 2 bedrooms & bath upstairs. Also 3-room apt. 1622 N. SERRANO. GR. 6091.

$30 MO., 3 large front rms., 2 built-in beds, kitchen, bath, 3 car lines, nr. University So. Cal. 3413½ SO. VERMONT. HO. 7774 mornings.

FINE 3-rm. sunny apt. in Wilshire dist., stove and refrigerator furnished. 207½ N. BERENDO. WA. 8147.

$50. CORINNE APTS., very lge. desirable lower front single, beau. st. Nr. 7th & Hoover. WA. 2927.

2-RM. single apt., very mod. & convenient. Built-in features. ½ blk. off main blvd. Reas. 111 S. Union.

$45—MODERN DOUBLE. CONT. hot water. 3426 W. PICO. Apt. 8.

2-RM. wall bed, gas heater, pri. bath, S car. $25. 2908 San Pedro st.

3 RMS. & BATH. $30 month. 1342 W. 20TH ST., near 2, 3 & W cars.

2315 W. 12TH ST., corner of Elden. 3 lge. rms., cor., up-to-date apt.

TO LET—FLATS— Furnished

West and Northwest

6-RM. upper duplex. Located on high corner in Wilshire. 3 bedrms., balcony, gas furnace, oriental rugs. Complete at $200. CALL DU. 3300 or AX. 6103. MISS RUSH OR MRS. WOOD LAACK & WILLIAMS. 6th-Oxford

6 NEWLY furn. rms., 3 bedrms., twin beds, 2 baths, gar. Complete, artistic, refined. 320 S. NEW HAMPSHIRE. WA. 4828.

5-RM. SNAP. Wilshire dist. H car. 12 mins. Bdwy., 3 exposures, 2 bedrms. Rent reduced. Wonderful view. Handsome Italian Bldg., janitor serv. Phone, garage, adults. Biggest value in L. A. 336½ S. Vendome st. Open 10 to 4. DU. 2084

5 MODERN ROOMS. BREAKFAST NOOK. DRESSING ROOMS. GARAGES. NEW. UNUSUALLY FURNISHED. NEAR 9TH AVE. AND WEST ADAMS. HIGH CHOICE LOCATION. 3842 W. 27TH ST.

5-RM. lower, near Westlake Park. Completely furnished. Very attractive. Piano, phone. Adults. Gar. 1811 WILSHIRE BLVD.

5-room SUNNY duplex, completely and delightfully furnished. UNION "SQUARE" REALTY. 2808 S. Union ave. BE. 4870. Evenings AT. 4708

5-ROOM new duplex, beautiful overstuffed furn., very reas.; gar. 374 Loma Dr. ½ blk. N. of 6th. 53083.

5-ROOM upper, near Ambassador Hotel. 756½ S. Catalina st. Beautifully furnished. Oriental rugs. $150 mo.

5 LGE. homey rms., 2 beds, close in. $65. Quiet, tree shaded st., pch., yd., block Pico car. 1408½ BOND.

5 RM. new duplex, beaut. furn., hand dec. walls, ph., gar., $100 Near N car. 336 S. Berendo. DR. 5413.

5-RM. completely & eleg. furn., piano, twin beds. 1532 6TH AVE., EM. 4664.

5-R. sunny flat, Westlake dist., cor. Bonnie Brae & W. 5th. Ph. DR. 8046

5 RM. furn. or unfurn. flat with gar. 1114 ARAPAHOE.

4-ROOM flat, completely furnished, steam heat, janitor service. Southeast exposure. Centrally located. 2 car lines. Permanent people desired. Two adults only. Gentiles. Call morn. DU. 8036.

4-RM., $60, clean, sunny flat, close in. Completely furn., 2 beds, o'stuffed furn. Phone in. Garage. WA. 0426.

4 RMS., GARAGE, PHONE, RADIO, ORIENT. RUGS, HAVILAND. BE. 5460. 1401 ALVARADO TERRACE.

4 & 5 beaut. lge. rms., slp. pch., o'stuf. furniture. Westlake dist. 1210 S. LAKE. 2 CARS. BE. 0599.

4-RM. lower flat, newly furn., gar. Adults. 802 N. Van Ness. GR. 7526

4-RM. Sunny, 2 o'stuff. furn., close in, rent reas. 212 S. UNION AVE.

4-RM., $30, mod., close in, 2 beds. Holly car. 1263 ELYSIAN PARK AVE.

4 5-RM. ROYAL COURT, new, overstuffed. 604 S. Coronado. R & H car.

3 RMS., Hollywood. $45. Car. bus. Adults. Gar. $5. 1609½ N. Kingsley

3-RM. artistically furn. owner's home, ph. 1629 VINEYARD. 763515.

3-RM. new, nicely arranged, tile sink, bath, excellent loc. $35-$45. 768388.

2 BEAUT. rms., $25. Bath, hdw. firs. Furn. 735 Alpine, Bunker Hill.

3-ROOM Melrose-La Brea, S. up., new, mod., well furn., gar., $45. GL. 2654

3-RM. bath, close in. $40. 1621 Winfield st. W. of Union ave. DR. 1440

3-RM. very nice furn. flat with sleeping pch. 1323 S. Arlington. 766589.

2 FLATS, 4 rms. each, $35, with gar. $40. Children welcome. BE. 3485. 3018 WALTON AVE.

2 RMS. & bath, nicely furn., light inc. $25. 132 W. 25th st., nr. Main.

PHONE your want-ads to The Times. No credit arrangement necessary. Courteous experienced ad-takers, day and night will help you with your copy if desired. MEtropolitan 0700.

CHARMING furn., 4-rm. up. flat, perfect appointments, all comforts of nice home. Ph., gar. 1853½ W. ADAMS.

Hollywood

5 LARGE rooms, breakfast nook, located 1 long block N. of Hollywood Blvd. 2nd floor. So. Elegant furniture. Steinway grand piano, radio. Something unusually nice. Refs. 1847 N. BERENDO. Phone 591845.

4-ROOM upper mod. flat, garage. Vacant Feb. 8. Phone inst. 591469. 5017½ Sunset Blvd. $45 per mo.

3 AND 4-room new modern furnished with every convenience, handsomely. Phones. Garages. 972 N. EL CENTRO AVE. 1 blk. school, 3 blks. car line.

South and Southwest

4 LGE. rm. lower, bkfst. nook, firepl. 2 beds, gar. $45. 856 W. 55TH ST.

4-RM. upper flat, new fur. 2 extra beds. Gar. 243 W. 41ST PLACE.

3 RMS. & bath, completely furnished. $40 without gar. TH. 5637. 6902½ S. Figueroa.

3-RM. flat, garage, water & light furnished. Apply 1013 W. 74TH.

3 LGE. rms., cozy & well furn., light & hot wtr. $45. 2624 BUDLONG.

TO LET—FLATS— Furnished

South and Southwest

FLAT, 4-rm., evyth. fur. $30 mth. 3-r. apt. $7 wk., all fur. 3533 S. Flower st.

DESIRABLE south flat, new overstuffed furn. 3919 BUDLONG. EM. 4465. UN. 6513.

150 W. 46TH. Well furn. lower, piano. Ph., 2 beds, gar. AX. 4063.

BEAUT. furn. flat, 2 beds, tile bath, o'stuf. furn. Reas. 3940 S. HILL.

East and Southeast

5 RMS., mod., gar., $45, a bargain. 469 E. 39TH ST.

4-ROOM furn. flat, modern, $35. C. W. EVANS, 541 E. 31st st.

North and Northeast

5-RM. with garage, nr. Sycamore Grove, 2 bedrms. & sleeping pch., bkfst. rm., part. furn. $50. GA. 7236

$30—5 fur. rms., gar., many feat. On car 537 EASTLAKE.

TO LET—FLATS— Unfurnished

West and Northwest

8 RMS. & LARGE RECEPTION HALL 4 BEDRMS., 2 BATHS. STEAM HEAT. JANITOR SERVICE. 7TH AT HOOVER. 684 S. BENTON BLVD. FI. 0415.

7-RM. unfurnished flat for rent. 922½ S. HOPE ST., south upper. Phone OWNER, TR. 6126.

7 RMS., 4 nice bedrms., close in. 1228 WILSHIRE BLVD. WH. 0870

6 ROOMS. 3 bedrooms, 2 tile baths. All rooms commodious. $85 per mo. on lease. Garage. 939 S. Fedora. 1½ blocks south of Ambassador. Shown by appointment. LOVE REALTY CO., 3521 Wilshire Blvd. WA. 5251.

6 LARGE rooms at 422 S. Western ave., 3 bedrooms, 2 tiled baths, garage, janitor service, open. $75. OWNER, BR. 3699. Res. HE. 2807

6-RM., 2-story duplex, unit heating system, real fireplace, basement, nicely located. 823 FEDORA. DU. 0349.

6 LARGE rm. upper, newly decorated. $45. Reduced from $75. 1613 W. 11TH ST.

6-RM., 2 baths, Wilshire upper so., mahog. wdwk. 551 S. HOBART. FI. 0225.

6-RM. new sunny upper, 2 baths, adults. 1520 S. Van Ness. WH. 6751.

6-RM. sunny upper, hdw. firs. 1038 Grand View. 762402. ME. 5275.

6-RM., 2 baths, gars., very fine, reduced rent. 530 S. MANHATTAN.

6-RM. Wilshire up. S., beaut. dec. 3 bedrms., 2 baths, furnace. DR. 3535

6-RM. upper S., mah., hot water, heat. 620 S. Westmoreland. DU. 2679.

6-RM. Wilshire, mahog., 2 baths, gar. Janitor, open 454 S. BERENDO.

6-7 RMS., new, Finest in city, bar none. Adults. 1535 S. St. Andrews.

6-RM on car line, $40. 1907 S. ARLINGTON, nr. Wash.

5-ROOM very modern upper flat, close in, walking distance from Westlake Park. Garage, with servant's quarters above. $75. 294 S. CORONADO. VA. 7002.

5 LG. sun. rm., $40. New GRAND VIEW flats, 4565 Venice Blvd., end of Vineyard or Pico car. 20 mi. from depart. stores. Phone 769-651.

5 LGE attr. rms, new upper, tile sink, bath & shower, gar., Hi grd. Excl. W. Adams dist. 1 blk. W. Adams car. 3835½ W. 27TH.

5-RM. so. lower. New flat, beautifully decorated, extra closet room, janitor service. Adults. 2420 4TH AVE. Owner, EM. 7654.

5-RM. UPPER SO. LOCATION. UNEXCELLED. JANITOR SERVICE. $75. 442 S. NORTON. BROWN. WA. 8096.

5-RM. $50. mod. gar., D car line. 1915 W. 1ST ST. Ph. 55129. nr. school.

5 LGE. rms., E. front, mod. close to stores, 1½ blks. from Ambas. Garage. 909 S. CATALINA. DR. 3579.

5-RM. upper No., & lower So., with garages, $60, off W. Adams. 2522 5TH AVE

5 RMS., new, beaut. & garage, $50 mo. 532½ N. Spaulding ave. Nr. Fairfax High School. 767178.

5 LARGE rms., just completed, elegant, complete in every detail. 1 blk. N. of Beverly Blvd. 4933 ELMWOOD

5-RM., beautifully decorated, tile bath, best residential district. Adults. Garage. $70. 1236 3RD AVE. 760033

5-RM. Wilshire. $75, upper S., mah. fin. 421 S. NEW HAMPSHIRE. WA. 7491.

5 RMS., $40. Desirable. Mod., newly & beautifully decorated. 3 bedrms. Walk. dist. 771 VENICE BLVD.

5-RM. new mod. lower flat. Beautifully decorated. $70. ROBISHAW. TR. 3201.

5 RMS., cls. in. Wilshire loc. 2 bdrms., ex. bed. $65. 1126 Elden av. DR. 2969.

5-RM. lower, just completed, 1 blk. to car, store & theater, cor. San Marino & St. Andrews. Ph. 71749.

5-RM. lower flat, close in, good condition. 845 S. BIXEL ST. Phone HO. 2700 afternoons or 596173 eves.

5 RMS., built-in feat. 839 S. Catalina. Gar., jan., water. TU. 4524.

5 LARGE sunny rm. lower, E. exposure. 637½ S. SERRANO AVE.

5-RM. WILSHIRE, SO. NEWLY DEC. S CAR. 227 S. NEW HAMPSHIRE.

5-RM. flat & garage, near Ambassador Hotel. 748 S. CATALINA.

5-RM., 3 bedrm., heater, mod., gar. Hi. ground. 1810½ S. Manhattan Pl

5-RM. lovely lower, excellent loc., adults. 708 S. Manhattan Pl. FI. 0680

5 RM. flat, 3 or 4 bedrooms. 320 S. FIGUEROA. $40. TU. 7669.

5-RM. duplex, sleeping porch, lovely loc. 320 S. WILTON PLACE.

5-RM. lower duplex flat, all improvements, nr. Fig. $60. 747 W. 17TH.

5-RM. flat, exc., arranged for renting rms., cl. in. 1318 Wright. AT. 7061

5-RM. new mod. lower & upper, tile kitchen. 54806. 1025½ S. Burlington

4 SPLENDID ROOMS Upper sunny, nr. theater, stores, gar. etc. Quiet st., close in, bet. Westlake & Ambassador. Adults. No pets. We are particular. Investigate. 2804 FRANCIS AV. Nr. 8 & Vermont

4 & 5-RM. flats, $45 and $55. Beaut. strictly mod., extra bed, closet; 1 blk. S.B. of U.C. 1 blk. E. of Vermont, 1 blk. bus. yellow, red cars. 4510 Willowbrook ave. PH. 597-193.

4 & 5-RM. new flats on 5th & 6th ave. nr. Pico. Very mod. conveniences, rent red. Inspection invited. Inquire 1309½ 5TH AVE. EM. 5493.

4 LARGE SUNNY ROOMS Alcove with bed. W. upper, hdw. firs. A-1 cond. $35. Nr. Vermont. 3 cars. 1439½ W. 24TH. BE. 6758.

4 RMS., south upper flat, ¼ blk. Ambassador nr. N car, stores. $60. 816 FEDORA. FI. 2215.

4-RM. UPPER. 2 BEDS. BLT.-IN FEATS. SUN RM. ADULTS 1425½ W. 18TH. NEAR HOOVER.

4 LARGE beaut. rm., so. upper, close in, nothing finer anywhere. Adults. $55. 1814 S. HARVARD. 768354.

4 & 3 RMS., stucco unfurn., low. & upp., mod., garages. $50 & $35. Adults. 1673 W. VENICE BLVD.

4 RMS., ultra mod., tile baths & sink, radiator. $45. 1677 ARLINGTON AVE.

4-RM. $30, cor. Oak & W. 21st st. Close in. New sunny stucco. U & W cars.

4-RM. mod. & gar. The best for the money in the city. Near S.B.U.C. Adults only. 1107 N. BERENDO.

4 LARGE room flat, extremely modern. ½ blk. car line, stores. $70 mo. 244 S. ALEXANDRIA. GL. 2082.

4-RM. lower flat. Mod. 1814 3rd ave. $35 per mo. Adults. Month's rent free to right tenant. Owner.EM.4281

4-RM. lower SO. Wall bed, dress-rm. Gas range & heater. $40. 2602 Toberman. Nr. Adams & Hoover. U car.

4 LARGE rms., glassed-in porch, upper duplex. 4556 AMBROSE AVE. 1 blk. off Los Feliz Blvd. 598682.

4-RM. new high-class flat, with gar., up. $45. Low. $50. 2516 London, nr. Rampart Blvd. GR. 9321: DU. 9997

4 ATTRACTIVE rms., ½ block from Ambassador, $65 with garage. 816 FEDORA. FI. 2215.

4 LARGE beautiful newly dec. rms., extra bed, gar., fine location. 1826 S. HOBART. nr. cars.

4 LARGE rms., sleeping porch, fine closets, gar., modern, near Arlington & W. Adams. 2321 W. 25TH

4 beaut. sunny rms., extra bed, built-in feat., tile bath, show., gar., lovely loc. 717 N. Benton Wy. nr. Sunset

4-RM. modern flat, tile bath and kitchen. 1736 4TH AVE.

4 SUNNY rms., 1424 W. 18th st. bet. Hoover & Arapahoe. $35. FI. 0778.

4-RM., strictly mod., gar., $50. 1708 S. Harvard Blvd. Good car service.

4-RM. Holmes bed. gar. $35 N. Heliotrope Dr. Janitor, water. TU. 4524.

4 RMS., 2 beds, newly dec. Dressing rm. Gar. $50. 1403 4TH AVE.

4-RM. flat, screen pch., walk. dis. 124 N. Hope St. DU. 3031 a.m.

4-ROOM & bath, disap. bed, strictly mod. 2435 SUNSET BLVD.

4-RM. MOD. UPPER. DISAP. BED, GAR. 850 N. VIRGIL AVE. 556044.

4-RM. new lower south, phone, gar. $45. 231½ N. RENO ST., DU. 6509

4 LGE. RM. up., ex. bed, gar. 1322½ W. 17th, nr. Bonnie Brae. $45, adts.

4 ROOMS, $30. 1216½ W. WASHINGTON ST. Clean, close in. BE. 9214.

4-R. mod. up., ex. bed, storage, gar., adults. 4832½ Oakwood. GL. 6655.

4-RM., upper, new, beaut. finished. $55. W car. 2217½ WEST BLVD.

TO LET—FLATS— Unfurnished

West and Northwest

4 LARGE rooms, sunny east and south front, upper and lower. Attractive, new and modern. Wall bed, garage, janitor. On quiet well lighted blvd., in high-class residential section. Reasonable to adults. 1751 SO. WESTMORELAND BLVD. 2 blocks east of Western ave.

4 RM. ex. bed, all built in features. 803 S. New Hampshire. Adults.

4 LARGE rm. lower, ex. bed, all blt. in features. 3055 W. 8TH ST.

3 & 4-rm. mod., blt.-in bed. 1½ mi. to P.O. overlooks Echo Pk. Hi & hlthy. $40. 1026 Laguna av. DU. 1741.

3 LGE. rm. low., lge. bath, dress. rm. 2 wall beds, gas range, gar. ½ bl. P car. 2 bl. W. of Vt. 1335 DEWEY.

3-RM. upper So. Blk. E. of Western. 204 S. OXFORD. S car. WA. 7804.

3-RM. lower, tile sink & bath. $35. 1820 N. ALVARADO. DR. 8614.

3 RMS., nr. 2 car lines, $27.50. Gas, light inc. 1155 MADISON.

3-RM. new, upper, extra bed, heater, gar. 4058 OAKWOOD. nr. H car.

JUST completed, beautiful upper flat in duplex. Combination living and dining room, gum finish, bedroom, extra bed, nook, kitchen, tile bath, shower, many closets. Storage room. ½ block H car. 3016 W. 3RD ST. DR. 1958.

815 S. NEW HAMPSHIRE 6 rms., ideal location, strictly modern, upper flat, free hot water, lockers & garages, also at 129 N. KENMORE. 5-rm. flats, 20 ft. living room, large bedrms.

LARGE 4-R. FLAT. (Tel installed.) Rent only $50. Open to inspect. 1328 S. WESTERN AVE. EM. 8272.

$40—SEVEN rooms, upper half double. Phone TR. 3201. MRS. ROBISHAW.

NICE 5-room flats, 207 & 215 S. Vermont. $50 & $60. Good location. ME. 0793 & HE. 5102.

TO LET—High class modern flat in select neighborhood, nr. Wilshire Pl. 2913 SUNSET PL. Ph. WA. 3525.

CORNER OF COUNTRY CLUB DR. 6-rm. upper or lower duplex, $110, gar. 953 S. Sycamore. WH. 1343.

$65—Classy 5-room duplex, gar. 5956 YUCCA. TU. 1429. Res. OX. 4776.

Hollywood

6-R., 3 BEDR., NEWLY DEC. GAR. PH. 2 BLKS. N. HOLLY. BLVD. 1849 N. WILCOX. $85. HE. 0691.

5-RM. and garage, $60 per month, beautiful; can be seen at 5431 Sunset Blvd., near Western. JACOB STERN & SONS., INC., 601-3 HAAS BLDG. MAin 3704. MAin 3708.

5 LARGE ROOMS, BEST RESIDENTIAL section, nothing nicer anywhere. 1847 N. BERENDO. Phone 591845.

5-ROOM HEART OF HOLLYWOOD. MOST BEAUTIFUL RESIDENTIAL DISTRICT. 7360 HOLLYWOOD BLVD. HE. 9106; $80.

5 SPACIOUS rms., 2 bedrms., exclus. upper. Ph., inst., gar. Nr. Sunset Blvd. 1330½ N. VAN NESS.

5 RMS., beautiful, new lovely grounds. High class. Reas. HO. 2631.

4 LGE. beaut. rms. and sun parlor, upper flat, fashionable locat. Reas. price. 2137 CANYON DR. N. of Holly. Blvd. HO. 5656; OL. 2634.

4 RMS., upper So., $55, ½ blk. north Bard's Theater. 1548 N. VIRGIL.

4 RMS., extra bed, gar. Nr. Melrose & Western. 803 N. Ridgewood. HE. 6282

JUST COMPLETED Unusual 3-room flats, dis. bed, all conveniences. Mount. view. $37.50. Adults, no dogs. 6c fare. $60 N. OCCIDENTAL BLVD., near Sunset.

$55—5 LARGE rm. mod. bungalow. ½ blk. to Hollywood car bus. Nr. Vermont, garage. 592057.

South and Southwest

5-RM. flat, $50. Gar. $5 extra, car arr. suit. for ofc. 4416½ S. Vermt.

5-RM. lower flat near schools. Gar. $50. 4153 MENLO AVE.

4-RM. sunny upper duplex, glassed-in sleeping porch, hdw. floors, good neighborhood, close to U.S.C. Adults. 2303 UNIVERSITY AVE.

4 RMS., all built in fixtures, have to be seen to be appreciated, $40 to nice adults. 914 WEST 17TH.

4 ROOMS, S. side, dbl. ex. bed, mod., near L. A. Hi & L cars. Rent reas. Gar. Inq. 1172 MULLEN AVE.

4-RM. modern lower, bkfst. nk., bedrm., disap. bed, garage, near Manual Arts. 859 W. 41ST. UN. 2065.

4-RM. S. exp., hdw. firs., 2 beds, M car. $30. 215 W. 43rd Pl. WA. 8586

4-RM. mod., 601 W. 40th Pl., nr. Figueroa & Sta. Barbara. $40. UN. 0640

4 RMS., close in. up. Nr. Fig & Wash. Modern. $40. 2120½ NORWOOD.

3-RM. elegant flat, newly renovated. $35. 1526 W. 51ST ST.

FOR RENT—S.W., close in, Jefferson and Hill sts. 4-rm. modern flat. $35. Fine gar. $5. 163 W. JEFFERSON.

1860 WEST 54TH ST. Mod. 4 rms., gar., tile bath, hdw. firs., all conv. M car.

$45—FIGUEROA, 5434 S.—Cor. 55th. Desir. lower, 4 rms. So. exp. Adults

$90—ATTRAC. 9-rm. house and garage. 3714 S. Normandie. TU. 7297

East and Southeast

5 LGE. rms., 130 East 27th st. NEW MOD. Beaut. bldg. Can sublet 3 rms., low rent. See 2 to 4 p.m.

5 LG. rms., mod., 2 porches, gar., well loc. $32.50 mo. Key 974 Euclid ave.

4 LGE. rms., neat, furn. Gd. loc. Reas. rt. 1073 E. 48TH ST.

$40. 5 large rm. flat, gar., 1516 Michigan. AN. 1637.

North and Northeast

5-ROOM UPPER, $35. 745 E. KENSINGTON RD.

MOD. 3 RMS., DR. RM. 2 BEDS. 1 BLK. NO. 3 CAR. 215 S. GRIFFIN.

TO LET—HOUSES— Furnished

West and Northwest

14-RM., 9 bdrms., beautiful old home, furnished elaborately, baby grand piano, exquisite Spanish dining room, drawing rm. & music room. $300 on lease. 1115 S. HOOVER, DU. 9402

12 ROOMS OWNER GOING EAST WILL LEASE TO RESPONSIBLE PARTY. Elegantly furnished, 12-room home, Wilshire district, oriental rugs, Knabe Ampico grand piano. 6 bedrooms, 3 baths. Every luxurious appointment. METCALF & RYAN. 3575 WILSHIRE BLVD. DUnkirk 9060.

12-RM. part. furn. 8 bedrms., 2nd fl. now rented, $110, 4 gars. Reas. 1645 S. ST. ANDREWS. EM. 6332.

10-RM. home, large rms., 4 bedrms. & sleeping pch., gas furnace, automatic water heater. Gar. $100. Ph. 766217 or Glendale 1368-J.

10 RM. stucco, $200. Excl. Lafayette Sq. 3 baths, 3 sl. pch. 3 gars. 75231.

10-ROOM HOUSE. UNFURN. IF DESIRED. PH. VA. 9787.

10-R. incl. 2 sln. pchs. nr. U.C.S.B. 4760 Santa Monica Blvd. OL. 6532.

9-RM. elegantly furn. priv. home, newly hand dec. 4 bedrm., 2 bath, billiard room, must be seen to be appreciated. Best loc. Lse 6 mo. or longer, reas. to refined people, with refs. For appointment call WA. 6235 or HE. 5533.

9 ROOMS, 3 baths, Hancock Pk. ..$350
7-room bung., grand piano, 2 bedrms., sun parlor, bkfst. room $110
Mrs. Meyer. CHELEW & HOIT. DR. 4286. Wilshire at Harvard.

9-ROOM house, close in. 1125 SO. GRANDVIEW ST. DR. 1788.

9-R. comp. fur. home, dbl. gar., $200. 1231 S. Gramercy Pl. 74004.

9-RM. bungalow, 4 bedrms. $100. Key. 3203 W. WASHINGTON.

8 RM. fur. house, nr. High School, Crenshaw Blvd. $90. Agts. 4075 PICO. EMpire 0813.

7 RMS., & breakfast room, Wilshire section, nr. Beverly Blvd., 3 large bedrooms, one on 2nd floor, with 11 windows. 2 complete baths, gar. Fully furnished. 239 N. WILTON PL. GL. 9098.

6-RM., att. bung., Windsor Sq. dist. 3 bedrooms, 3 sq. Larchmont car lines. $90. C. H. DUHRING, 5649½ Melrose. HE. 4746.

6 RMS., 3 bedrms., completely furn., near schools & car line. $100. 2444 CRENSHAW. EM. 4180.

6-RM. COMPLETELY FURN. DUPLEX, NR. UNIVERSITY ON H CAR LINE. PRICE $75. WA. 1903

6-ROOM house, 3 bedrooms, hot water, garage. Lease reduced to $65. 1458 W. 29TH ST.

6 RMS., unfurn., gar., adults preferred. Excel. loc. 1809 W. 21ST ST

6-RM. bung., nicely furn., gar., piano, $100 mo. 1120 3RD AVE. EM. 3752

5-RM. large bungalow. $65. Linen. Bk. nook & gar. 4700 W. 17TH PL.

5 ROOMS, beaut. furnished. $65. 1012 N. CORONADO. DR. 6222.

5-RM. bung., fireplace, gar. $75. Lg. yd. 406 N. NORMANDIE PL.

5-RM. FURN. house with garage. $55 mo. 1146 S. New Hampshire.

4-RM. ½ duplex bungalow, elegantly furn., Los Feliz district. $75. Call OL. 6720. HO. 7808.

TO LET—HOUSES— Furnished

West and Northwest

4-ROOM bungalow, handsomely furn., tile bath & sink, phone in, extra bed, every convenience. Close to cars. 3316 W. 25TH ST. corner 4th ave.

4-RM. & 5-rm. bung., $65 & $75, o'stuff. bedrm. & dsp., gars. 1625 4TH AVE.

4 RMS. & bath, nicely furn., gar. 1907 S. ARLINGTON, nr. Wash.

4 RMS., close in, sun pch., lights, gas. $50, close in. 122 WITMER.

4 RM., $40. Furn. bung., gar. 2670 Ellendale, nr. W. Adams & Vmnt.

4-RM. beaut. dbl. o'stuff. & black walnut., gar., $65. 1447 W. 22ND ST.

4 RMS. & screen pch., 2 bedrms., gar., $65. 1713 W. 22ND ST. BE. 6605.

3 ROOMS, furnished, 2 double beds, overstuffed, 1 blk. So. of Adams. ½ blk. W. of Vermont. Reas. rent. 1433 DANA ST. BE. 5989.

3 ROOMS, nicely furnished, $30 per mo. 2911½ 2ND AVE. 768983.

3 RMS., nice, front, tile. 2, 3 & W cars. 1781½ W. 21st St. BE. 5148.

NEAR AMBASSADOR HOTEL— Owner going to Europe, will rent her 2-sty. stucco home, 9 rms., 4 bdrms., maid's rm., 3 baths, sun rm., dressing rms., oriental rugs, grand piano, solid silver service. $400 per month. Call DU. 3300 or AX. 6103. LAACK & WILLIAMS. 6th at Oxford.

FOR RENT FURNISHED. Seven rooms, 2-story home on Gramercy Pl. between Washington and Pico. Three bedrooms and sleeping porch. Nicely furnished and wonderful district. Rent $125 month. CLARENCE URBAN. 2356 W. Washington. EMpire 5213.

NEW WINDSOR SQUARE 6-rm. new stucco bungalow, 3 bedrms., 2 baths, patio, oriental rugs, twin beds. A real home, rent $250. Call DU. 3300. MISS RUSH or MRS. WOOD. LAACK & WILLIAMS, 6th at Oxford.

HIGH CLASS LISTINGS Wilshire-Beverly Hills-Hollywood Altadena-Pasadena THE WILLIAM WILSON CO., "Over 35 Years of Service." 518 Pershing Square Bldg. VAndike 2001.

OWNER'S home, attract., furn., 6 rms., 3 bedrms., 2 baths, shower, Persian rugs, piano, gas fur., dbl. gar. 107 N. KINGSLEY DR. WA. 8485.

NEW WINDSOR SQUARE bung. with 4 bedrms., 2 baths. Attractively furn. Exceptional val. $175, including gardener. JAMES J. DONAHUE, DR. 4951. Wilshire Blvd., corner Western ave.

FREE RENTAL LIST HIGH-CLASS HOMES FLATS & APARTMENTS WILSHIRE & HOLLYWOOD KELLS & GRANT DU. 3000. WILSHIRE & WESTERN

NEW WINDSOR SQUARE English 2-story, 4 bedrms., 3 baths, oriental rugs, artistic furnishings. Lovely garden. $250. JAMES J. DONAHUE, DR. 4951. Wilshire Blvd., corner Western ave.

FREE RENTAL INFORMATION FREE AUTOMOBILE SERVICE HARRY GROSSMAN 203-4-5 Haas Bldg. TUcker 2471. 7th and Broadway. TUcker 4374.

OAKWOOD, NR. KENMORE. $70. Front separate bungalow, 4 rms., large bedrm. & ex. wall bed. Mod. 4169 OAKWOOD AVE. H car.

FREE RENTAL LIST $75 TO $1000. HOWARD & BOSWELL 3461 W. 6th st. DUnkirk 1845.

LOWER floor of close in Westlake home, 3 large rooms, $50. Grand piano. 1006 S. ALVARADO.

GET OUR FREE RENTAL LIST FRANK D. TATUM & CO. Wilshire Blvd. cor. Wilton. FI. 0757

CHARMING and artistic, 2 beds, studio liv. rm., grand piano. HE. 2128. No agents.

FUR. & UNFURN. HOUSES, flats, apts. Free service. FINLEY RLTY. CO., 925 S. Westmoreland. DU. 4918

SMALL, temporary house & gar., furnished, $15 mo. 4043 W. 28TH ST.

Hollywood

8 RMS., firepl., piano, lge. lot, fine view. 2021 IVAR. HO. 7070.

7-ROOM nicely furn., house, gar. ph. installed. 1190 N. HOBART.

6 ROOMS, front bungalow, piano, garage, water paid, yard cared for. $75. 943 NO. SERRANO.

6 ROOMS, N. Hollywood Blvd., beautiful home, 2 bedrooms, sun room, unit furnace. Call GR. 1755 for appt.

6 ROOMS, close in, N. Hollywood Blvd $100. GR. 1755.

4-RM. beaut. furn. bung. 2 beds, ph., gar. 1 blk. E. of Gower, nr. Sunset. Reas. to rel. adults. 1514 La Baig.

4-ROOM furnished bungalow, ½ block off Hollywood Blvd., on Cherokee ave. $55. Call GL. 3830.

4 ROOMS, 2 bedrooms, near car and school. $50. 950 N. VAN NESS.

3-RM. fur. cottage. $35. Gas. bath. Garden. Fine view. Adults. 1677 Lucille. Hollywood car. EM. 7160.

3 RMS., sleeping porch, nicely fur., $40. 4647 FOUNTAIN AVE.

HOLLYWOOD RENTALS We FIND what you want and save you the worry of house-hunting. Our list is complete, all sizes, all prices—phone your wants to MRS. BERESFORD. J. L. OLSEN COMPANY 6718 Hollywood Blvd. HE. 2181.

HOLLYWOOD RENTALS Furnished—Unfurnished Call Miss Hayhurst—Mrs. Field. THE FRANK MELINE COMPANY. 6777 Hollywood Blvd. HOlly. 0781.

MY home, beautifully furnished, overstuffed, radio, grounds, phone Miss Meyers. A. B. STRODE CO. OL. 5215. OL. 4120. 4705 Hollywood Blvd.

MRS. CARR HOLLYWOOD RENTAL SPECIALIST. Furn. or unfurn., we meet your needs. 6331 HOLLYWOOD BLVD. HE 9806. Call for appointment, HOlly. 7806.

HOLLYWOOD RENTALS Complete list of furn. and unfurn. Mrs. Welch. JAMES D. RIDDELL CO. 6509 HOLLY. BLVD. GR. 8470.

HOLLYWOOD RENTALS Furnished or unfurnished. At your service. Mrs. Banowetz. O'CONNOR & CO. GRanite 2244. 6605 Sunset Blvd.

OWNER'S beautiful HOLLYWOOD home, perfectly appointed. Exclusive location. Reasonable. No agts. GR. 5403. GR. 6526.

OWNER'S beaut. furn. home, in lovely res. section of HOLLYWOOD. OX. 3861. GL. 4806. No agents.

OWNER'S beaut. home, 9 rms., comp. apptd. Reas. to resp. adults. GR. 9284

South and Southwest

6-RM. bung. in Vermont Sq., 3 bedrms., hot water, gar., everything complete. 1329 W. 49TH ST. Nr. car

5-RM. new mod. bung., gar., yard, water paid. $45. 1114 W. 107 st.

5 RMS., nicely furn., gar., water pd. $60. 3790 S. HARVARD BLVD.

5152 VICTORIA AVE., Baldwin Hills. UN. 7276. 7-r. bung., comp. furn., piano, library, break. r., tile b., shower, garage. 1 blk. to W. 54 or E car. $85.

T-H-E V-A-L-I-N-B-I-L-T $35. 2 beds, 2 bathways. Very good. 1849 Rodeo Rd. adj. Expo. & Westn.

FURN. bung. 3 beds. Phone, jan., low rent. 1025 W. 38TH ST. UN. 6070.

$45—ATTR. furn. 4-rm. sunny bung., 2 beds, ph., gar. 1422 W. 39TH ST.

East and Southeast

5-RM. enclosed yard, A-1 car service. VE. 1632. 259 E. 45TH ST.

3-ROOM cottage, rent $35. 117 E. 35 ST. Near Main. HU. 8984-J.

North and Northeast

6-RM. bung., finely furn., scenic loc. $65. 4231 Glen Albyn Dr. TU. 9444.

5 LGE. sunny rms., So. hillside, garage, nr. cars, stores, schools. $40. GA. 3652.

5-RM. house, comp. furnished, 2 bedrms., $45, quiet street, 216 E. AVE. 40, near Pasadena Ave.

5-RM. cottage, piano & elec. washer, $45. 3 car. 2716 BALDWIN.

TO LET—Neatly furnished house, 5 rooms. 6222 Echo street with gar., $50 month without garage, $55 with. Apply 6214 ARROYO GLEN ST. GA. 1362.

$28. CLEAN 4-rm., sleep. porch; good bed: mod.; nr. school. cars. CA. 7375

TO LET—BUNGALOWS— In Courts

Furnished

5-RM. $60. comp. fur., o'stfd., furn. gar. 1817 N. Mariposa. 798-634.

3 RMS., 1 or 2 bedrms., detached bungalow or upper flat. Low rental. Phone. Garage available. 5225 DE LONGPRE, Hollywood.

4-RM., beaut. furn. separate bung., bedrm. & extra bed, very desirable, reduced to $70. 4430½ Melrose ave.

4 RMS., overst. furn. 2 beds, linen, silver, U & V cars. $50. 1227 W. 28

4-RM. attract. furn., $80. S car. adults. 929½ S. SERRANO.

3-RM. 3 beds. pkg. space, close in. $35. 127 W. 27TH. Also very cozy bung. Ph. 414 E. 29th st. $32.50.

3-RM. double attractively furn. mod., walking dist. 1112½ W. 4TH ST.

3-RM. mod. 2 beds, $55 & $60. 1184 S. NORTON. Nr. Pico.

TO LET—BUNGALOWS— In Courts

Furnished

3 RMS., 1 dressing rm., 2 beds, overstuffed furn. $40. 1517½ 5TH AVE.

3-RM. mod. bung., 2 beds, gar. Maud Morris Ct., 42nd & Normandie.

3-RM. & bath, nr. stores, schs., col., E. Holly. $37.50. 4116-C Monroe st.

$45—HIGH CLASS SINGLES Comp. furn., overstuffed, etc. All tile. GERALD'S beautiful court. E car stops at door. 1760 COLORADO BLVD. Eagle Rock way. Mgr. apt. 5

IN BEAUTIFUL GARDEN With pretty view of city, 3 lge. rms., overstuff. furn., gar., ph. OL. 4514. 1382 EDGECLIFFE DR. Nr. Sunset.

$80. MANCHESTER COURT, $35 Newly furnished sgls. Elegant garden court. 616 W. 87TH ST.

SAN MARINO, 2996 1-4 SANTA CATALINA TERRACE. BEAUTIFUL COURT. SUMMER RATES.

COURTE WILLOWBROOK, 4524½ Willowbrook, most up to date dbles. in L. A. nr. Sta. Monica & Vt.

QUAINT VILLAGE. French Normandy bungalow. 5716 FERNWOOD AV.

$25. fully furn. ct. sgl. 1225 W. 39 Pl. VE. 8750. Free gas, elec., shr. h.w.

$25—3-RM. mod., bung., furn. 733 E. 29TH ST. HU. 1303.

WELL appoint. 3-rm. o'stuffed, nk., tile, ex. bed. 1608½ S. Arlington.

$65—1034 S. LAKE ST. Comp. furn. bung. Ph. in & garage available.

Unfurnished

4-RM. flat, extra bed, tile sink, bath & shower, phone, gar., in very attractive court. 522 S. Corondelet.

4-RM. fine stucco bung., wall bed, tile bath, $35. 838½ N. VAN NESS.

4 RMS., $50, front new stucco bung. Gar. Adults. 1255 Hyperion. BE. 3325

2 & 3-RM. unit part. furn. $35 & $40. 1039 S. New Hampshire. DU. 2932.

RUTH HELEN COURT $25 3-4 W. 36TH PLACE. 4 rooms, new, strictly modern, garages, adults, $40 & up. near U.S.C. Key at 3615 S. HOOVER. U car.

$35-$40—NEW stucco, 4 & 5 lg. rms. Adams car. ½ blk. S. 2641½ Marne

$20 MO., beaut. new 3-rm. bung. Holly'd way. Close in. DR. 3094.

$40. 4 RM. sep. bung., ex. bed., ½ blk. W car. Stores. 2006 2ND AVE

$50—For rent, 5 lge. rooms, garage. 5727 LEMON GROVE AVE.

$40—4-R. mod., gar., cup. L.A. High. Outside unit. Cars 4568 Edgewood av

TO LET—HOUSES— Unfurnished

West and Northwest

13 RMS., 8 baths, 6-car garage. FOR LEASE, suitable for club, private school, boarding or rooming-house, on beautiful SOUTH MANHATTAN PLACE. 1525.

10 ROOMS, 3 baths, beautiful stucco near Wilshire $200
6-room, 3 bedrooms, Spanish Windsor Sq. $110
Mrs. Meyer. CHELEW & HOIT. DR. 4286. Wilshire at Harvard.

10-R., 5 bedr., 2 baths, child. welc. 1632 Crenshaw Blvd. Open. GL. 4971

8 RMS., 4 bedrms., 2 garages. $75. Good cond. Immediate possession. 1522 W. 28TH ST. Owner. BE. 2105

8-R. beaut. new Spanish home, Hollywood. $140. Ph. agt. HE. 3556.

8-RM. large fam. house. $60. Sl. pch., gars. 1774 W. Adams. EM. 7160.

7 ROOMS, CORNER close in. Can be had on lease at $90. Business location. HENRY G. KROHN CO., 609 S. Vermont. DU. 2600.

7-RM. beaut. duplex in Victoria Park. 2 lge. connecting bedrms., colonial features. 4453 Victoria Park Dr.

7-ROOM bungalow. 801 S. Citrus with drapery and Ampico piano. $175. WH. 2314.

7-ROOM, 2 sleeping porches, good for rooming house. 1152 S. ALVARADO

7 RMS., (dbl.) ½ blk. both car lines. $45. 117 S. BIXEL. PH. 53114.

6-RM. mod. stucco duplex, 3 bedrms., tile bath, nook, garage. This is A1. 1013 S. OXFORD. DU. 9381; VA. 7103.

6-ROOM cottage in first class condition. 2 bedrooms, plenty store room. $35. Adults only. 1402 S. MARIPOSA. Phone EM. 5130.

6-RM. mod. stucco duplex, 2 bedrms., tile bath, nook, garage. This is A1. 1012 S. Oxford. DU. 9381. VA. 7103.

6-RM., like new, 3 bedrms., large porch, pleasant yard. Gar. $65. 1525 SO. VAN NESS AVE.

6 ALL outside rms., newly dec. Clean & sunny, large porch. U car to 1014 W. 30TH ST. BE. 8324.

6-RM. dbl., 2 bedrms., gas radiator heat, gar., reas. 4017 W. 18TH ST. at Norton.

6-RM. DUPLEX, MOD., LGE. RMS. ALL HDWD. FLRS. GAR. NR. L. A. HI. 1023 S. CITRUS, NR. WIL.

6 RMS., 3 bedrms., gar., lawn cared for, water paid, $90 mo. 901 SO. NORTON.

6-RM single bung., 3 bedrms., gar., lawn, cor. lot, bet. Wash. & Adams. $55. 2161 WESTVIEW. EM. 7035.

6-RM. stuc. dup. unus. feat., tile bth., shower, gar. 768 Heliotrope Dr.

6-RM. bung., clean, see this before you rent. 2081 W. 28th st. 762013.

6-RM. modern 2-story house, $85. W. Adams dist. 2508 Cimarron. 760050.

6 RMS., Whitley Heights, near Hollywood Bowl. Two upstairs bedrooms. Beautiful view. Wonderful garden. Garage and near car line. Adults only. $100 on lease. Reference req. Address B. box 192, TIMES OFFICE.

5 ROOMS on Sunset Blvd., cor. ¼ blk. from Hollywood Athletic Club, suitable for res. or business. $100. GL. 5094.

5 RMS., $50, dbl. house, beaut. new stucco, strictly mod. Gar. included. 1 blk. east of Hoover. C car. 3316 BELLEVUE. DR. 0545 or 597198.

5-RM. cottage, 1308 S. Union ave. Newly papered, painted. $32.50. BE-9181.

5 RMS., beautiful sunny mod. duplex, A1 location. See OWNER. 1008 S. Gramercy Dr. EM. 5927.

5 RMS., nr. Beverly, Vt., att. hdw. firs., fireplace, cpl. pref. $35. GL. 2654.

5-RM. house, newly renovated, ready now, 1136 W. 51ST ST., nr. Vermont.

5-RM. stucco bung., 2 b. rms., bkfst. nook, large gar., good yard, nr. car, stores, schools. 934 N. OGDEN DR.

5-RM. bung., & gar., nr. Silver Lake & Sunset. 1518 ELEVADO. Ph. 593873.

5-RM. new duplex, tile bath, sh., phone, gar. $67.50. 1228 HARCOURT.

5-RM. mod. bung., 2 bedrms., excel. condition. Sunny. Adults only. 2040 DRACENA DR. 596561.

5-RM. att. bung., Larchmont car. $90. C. H. Duhring. 5649½ Melrose HE. 4746.

5-RM., new, 924 N. Van Ness. Garage, hwd. finish, range, $60. Santa Monica or S car. OWNER, WA. 7675.

5 LGE. lovely rms. fine loc., all mod. 4671 W. 18 pl Adts. No pets. 71709.

5-RM. beau. Eng. dbl., gas range. Phone, gar. 1032 HARPER AVE.

5-RM. & gar. Very reas. Wilshire. 4561 W. 2nd at Gramercy. HE. 4556.

5 ROOMS, ½ DOUBLE, 1133 SO. HIGHLAND. $65. GR. 7171.

5-RM. sunny duplex, West Adams dist. 3937 W. 27TH ST.

4-ROOM attractive bungalow, newly decorated thruout, adjacent to car lines, buses & schools. Apply 711 CITIZENS NATIONAL BANK BLDG. or phone VA. 2978.

4 RMS., strict. mod., 2 bedrms., bkfst. nk., gar. Attr. neigh. & grounds. 1 blk. N. Culver station. Reas. 597401 or DU. 4952.

4-RM. attrac. Spanish bungalow, disappearing bed, tile bath, shower, garage, desir. location. 2156 CAMROSE DR.

4-ROOM unfurnished, new, rear bungalow. Near Western. 1 block 3rd st. car. No children. $40. WH. 7333.

4-ROOM bungalow, West Adams district, two only. References. $35. 2271 WEST 25TH ST. 768523.

4-R. mod. house, sun porch, gar. & water included. $35. OL. 1295.

4-RM. double bung., 1939 Palm Grove high ground. Wash. car. HE. 2096

4-RM. ultra new stucco bung., drop stone gar. $45. 2254 W. 27TH ST.

4 LGE. rm., dbl. & Murphy bed. sunny, up-to-date. $42. 1378 W. 23RD.

4-RM. close-in sunny bungalow. 921 FRANCISCO ST.

3-RM. mod., S. side, dbl. Gar. Adults. Very reas. 738 Tularosa Dr. DR. 3276.

3-RM. new mod. bung. ½ blk. S. Sunset. 1010 N. Rampart. DR. 5600.

3 & 4-rm. sunny bungs. Gar. Adults. $30. 2351 LONDON. DR. 3585.

JUST think! 4 rms. & bath. 1279 W. Adams. All conveniences. Near 3 car lines. Free water. $25. Inquire downstairs. Ph. BE. 9505.

$150—15 RMS., four baths, excellent rental section, just south L. A. High School, close to Pico, newly decorated thruout. Ph. TR. 3201. Robishaw

FROM GARRET TO CELLAR IN ONE DAY. Windows, woodwork cleaned, floors waxed, rugs, shampooed. "THE ACME CLEANERS." ME. 1680.

LARGE 5-room bungalow. ONLY $50 MONTH. Open for inspection. 2977 W. 14TH ST. or ph. EM. 8273.

RENTALS, call us. Listings wanted. Mrs. Perkins. WH. 5413.

½ DB. bg. $40. gar. $5 ex. 3011 Garcia Wk. Sunset Bl. car off Vendome.

TO LET—HOUSES— Unfurnished

West and Northwest

FOR RENT Brand new five-room duplex. 1125-27 Redondo Blvd., 1 blk. from Country Club Dr. in the center of the La Brea district. Large beautiful rooms finished in mah. and hand decorated. Worlds of closet space. Call at the above address or MRS. LOWRY, with BURTON & CO., EM. 9171.

BARKER BROS., free rental information bureau will help you to quickly find the place you want at the price you want to pay. No obligation. 7TH ST., FLOWER & FIGUEROA.

WILSHIRE HOME 11 rooms, 3 baths, gas furnace, corner. Near WILSHIRE BLVD. & AMBASSADOR. This is something UNUSUAL at $135. KELLS & GRANT, DUnkirk 3000. WILSHIRE BLVD. AT WESTERN.

FREE RENTAL SERVICE—We will gladly call for you and show you what we have. We carry one of the largest rental lists in Los Angeles. ATTENTION, MRS. WENK. WILSON, LACEY & CO. GL. 6490. 305 N. Western Ave.

LE MOYNE ST. 4 rms. & bath, mod. with gar. $45. Also small 4-rm. house, $25. Only 10 min. from downtown, blk. to Sunset Blvd. car line. Near Angelus Temple. Apply MRS. FORRESTER. 1330½ Le Moyne. Phone DU. 5029.

ON the blvd., in Lankershim. Attractive 5-rm., 2 bedrms. home. Large chicken-pigeon house. Make money here. 3 blks. of car. $40. Owner, HO. 7406.

FREE LOS ANGELES CITY MAP MAILED TO ANY ADDRESS. BEKINS VAN & STORAGE CO. 1335 S. FIGUEROA. WE. 4141.

FREE RENTAL LIST $75 TO $1000. HOWARD & BOSWELL 3461 W. 6th st. DUn. 1845.

Hollywood

10 RMS., 5 bedrms., 3 baths, gar., furnace, inst. heater. 1922 TAFT AVE. 5251.

9 RMS., unusual home; can sublet. $50 mo., 6c fare. 1124 MYRA AVE. between Sunset & Effie. 598-428.

8-RM. beaut. home, 1501 McCADDEN cor. Sunset, near high school. $115 GR. 2902.

8-R. mod. home, Holly. $90. 5600 Harold Way, cor. St. Andrews. HE.7291

7-RM. stuc. 3 bdr., sightly loc. $95 on lse. 1251 Kings Rd. VA. 5569.

7-ROOM BUNGALOW, NEAR GOOD SCHOOL. HOllywood 6798.

6-RM. house, 3 bedrooms, garage. 7142 MARSHFIELD WAY, between La Brea and Formosa. Holly. st. car. 590-342.

6 LARGE rooms, bath, 3 bedrms., large grounds. The most beautiful part of Hollywood. For particulars Phone GR. 4882 afternoons.

6 RMS., stucco Wilcox & La Mirada. attr. cor. $80 includes drapes, care of grounds. TR. 2411 or HO. 1009.

6-ROOM UPPER. 2 BATHS. $75. 5-room duplex. Excellent. IRWIN'S, 5465 Hollywood Blvd. HE. 2169.

6-RM. bung., 3 bedrms., gar., suit. for bus. 1606 EL CENTRO. HO. 7030.

6-R. stucco, 3 bedrms., $85. Cahuenga nr. Sunset. HE. 0627; HE. 6584.

5-RM. nr. Fairfax High School. 1 frt. & 1 inside vacant. 2 bedrms., bath upstairs. Gar. $60. $65. 7817 NORTON AVE. HE. 6556.

5-RM. ½ lovely stuc. dbl. and garage. E. front. So. side. Nr. Gardner Jct. & school. 1211 VISTA ST. GL. 5216

5 RMS., ½ dble. new stucco, mod., beaut. W. Holly. 1 blk. Beverly Bl. 4 blks. Melrose. 412 N. Vista. $50.

5 RMS., new, sunny, duplex, gar. 1527 N. BRONSON. HO. 5542.

5-RM. stucco bung. $67.50, newly dec. Garage. 6523 Lexington. 590-020.

4-RM. mod. ex. bed, gar., $35. In court. 1157½ N. ARDMORE.

4 RMS., ½ dbl. tile sink, bath, hdw. firs. Wall bed. 5421 La Mirada ave.

4-RM. new house, south exposure, gar. Nice yard. Adults. HE. 8353.

4-R. mod. stuc., rear, wall bd., adults $40. 960 N. Ridgewood Pl. HE. 4402

4 & 5 rms., new stucco. $45-$55. 3031 St. George st. at Rowena. GR. 2134.

3-RM. mod. bung., 1 bdrm., 1 ex. bed. gas range, every convenience, & gar. 1352 Sycamore av. HO.6736

3-RM. bung., new, gar., good loc. Adults. 1407 N. ALEXANDRIA.

ATTR. 5-rm. bung., sleeping porch, hdwd. thruout. Large lot. gar. 8121 W. NORTON AVE. West Hollywood

$28. PALACE COURTS. $40 4-R. TIF. FIN. NR. CARS. THTR. STR. 940 SWEETZER. HE. 6618.

5-RM. MOD. BUNG. $40 MO. 4632 LA MIRADA. OLympia 4211.

BEAUTIFUL 4 rooms, garage, select location. 5034 LEMON GROVE AV.

1357 N. Wilton Place. 2-story residence, 3 bdrms. $125. HE. 2837.

$60—5-ROOM bungalow. 1316 McCadden Place. Inquire rear 1316 3-4.

South and Southwest

9-RM. modern 2-story house, double gar. $75. 4200 DALTON.

6-RM. mod. bung., newly dec. Wtr. pd. Gar. $60. 2321 S. BUDLONG.

6-ROOM mod. house, $50. Gar. $45 W. 62ND ST.

5-RM. RENT FREE FOR 2 MONTHS to responsible party on new 5-rm. residences, well located sect. Refs. required. See MURPHY, rm. 3. 6001 Santa Monica Blvd.

5-RM. new stucco, gar. 8756 S. HOBART. $35. Phone Glendale 4494, eve. HUmbolt 7590-W.

5-RM. low. duplex, 2 bdrms., newly dec., $45. 1278 W. 31st. Nr. Vmnt.

5-RM. mod. attr. bung. Gar. Water pd. Adults. $50. 1408 W. 38TH ST. VE. 0665.

5-ROOM house, large lot, rent $40 mo. 815 WEST 68TH ST.

5-RMS., scr. pch., mod. Gar. $55. 1506½ WEST 50TH ST.

5 ROOMS, house, newly decorated, $35 month. 5965 S. HOOVER. TH. 1357

5-RM. duplex, mod., 2 bedrms., newly dec. Gar. $40. 2814 S. BUDLONG.

5-ROOM mod. bung., gar., side drive. Nice place. M car. 376 W 59TH PL.

4 RMS., ½ dbl. & gar., very des., adults. Blk. 6c car. $40. 845 W. 64TH ST.

4 RMS., 3732 Cimarron. Blt. in bed, gar. Newly dec. $40. VEr. 0663.

4 ROOMS & bath, $35. 977 W. 46TH ST. Phone UN. 5863 or MA. 5970.

4-RM. bung. Gar. 2 beds. S. Harvard. 6-rm. b. Hol. VA. 9863. VE. 3295.

3-RM. new dbl. bung., hdwd. firs., auto. heat. $35. 1215 W. 36TH ST.

3 RMS. & bkfst. nk., $25. Gar. $3. M & F cars. 627 W. 82ND ST.

3-RM. new stucco, $21. Garage optional. 3645 8TH AVE. AN. 7120.

BROWNING BLVD., 1941. 5 mod., sun. rms., ex. blt. in bed & feat. Gar. $35.

$42.50—MOD. 4 rms., hdw. firs., tile bath, built-ins., gar. 1612 W. 52ND.

½ DBL., 4 rms. & bath, bet. Hoover & Fig. $25 & $30. 719 W. 45. VE.4199

$30—3 RMS., mod., bkfst. nk., gar. opt. 3786 NORMANDIE AVE.

$37—2 BEDRMS., dress. rm., blt.-in feat., gar., spec. induc. 3769 3D AV.

East and Southeast

11 RMS., NEWLY DECORATED. CLOSE IN, ON MAPLE AVE. $65. 1705 MAPLE AVE. WE. 5651.

5 RMS., $40. Bath, 2 toilets, scr. pch. 3990 TRINITY ST. $40. 75231.

5 BEAUT. rms., mod., ½ double, gar. $45. 1208 W. 54TH. VE. 1151.

4-RM. mod. bung., gar. Very clean. $35. Adults. 3647 SAN PEDRO.

3 ROOMS and bath. Rear, but clean and reasonable rent. No garage. 342 E. 62ND ST.

$25—6-RM. modern house, newly finished, free water. 5107 Central ave.

$28—3 RMS., wat. pd., children allowed. 425 E. 49TH. AX. 5230.

$20. 3 LGE. DESIRABLE RMS. St. mod. part. fur. 5109 Wadsworth St.

North and Northeast

5 ROOMS, 6233 South Ave. 63..$40
5 rooms, 5036 Lincoln ave......$35
5 rooms, 6187 Mesa $35
6314 ARROYO GLENN ST. GA. 1362

TO LET— Suburban and Country

9 ACRES Fernando Valley, low rent. J. H. HIGSON, 138 Union Pl., city.

TO LET—BEACH— Resort and Mountain Property

FOR rent, furnished, 5 rooms, 2 bedrooms, each with outside entrance. Garage. 310 FIFTH AVE., Venice, or Telephone 162 Van Nuys.

MANHATTAN BEACH, 5-rm. furn. stucco, ocean front. Gar. GR. 4548.

TO LET— Or Lease

Miscellaneous

PHONE your want-ads to The Times. No credit arrangement necessary. Courteous, experienced ad-takers, day and night, will help you with your copy if desired. MEtro. 0700.

TO LET—Garage, 6729 West Blvd., suitable for light mfg. Call owner for details. 767-319 or SANTA MONICA 35372.

TOP, PAINT OR FENDER SHOP. FOR LEASE. BUILDING 100x45. 534 S. UNION AVE. DU. 7593.

TO LET— Or Lease

Miscellaneous

3-ROOM apartment, 2624 W. 7th st., near Westlake Park, suitable for studio, dental or doctor's office. Leased for one or two years. Rent $75 per month. Rental Department. R. A. ROWAN & CO., Real estate, Rentals & Insurance Brokers. TRinity 0131.

TO LEASE, fine new 2-story brick bldg., N. W. corner 42nd Pl. and Vermont. Store 45x130, 8 apts., 4 office rooms; lease together or separate. 4221 S. Vermont. VE. 2594.

FOR RENT—4 new garages, Valencia & 7th; in the alley. BR. 4532. DRexel 1002.

10-YR. LEASE—HIGH-CLASS BALL ROOM HERMAN BALSAM. WH. 9238.

Stores and Shops.

PUBLIC MARKET
BIG MONEY-MAKER
FOR SOME ONE

JUST FINISHED, FINE STUCCO BUSINESS STORE BUILDING AT CORNER OF WOODLEY AVE. & WEST SHERMAN WAY, KNOWN AS WEST VAN NUYS NEW TOWNSITE. THERE ARE OVER 100 NEW HOMES IN THIS LOCALITY. OTHERS BUILDING. PRACTICALLY ONE HUNDRED FAMILIES FOR CUSTOMERS. THE ONLY STORE IN THE VICINITY. 35 FT. BY 60 FT. GROCERY, FRUIT & MEATS. GROCERY FIXTURES THERE, COUNTERS AND SHELVING. FRUIT STAND FIXTURES. STORE ROOM 15 BY 35 WITH TOILET ROOM CONNECTED WITH ELECTRICITY AND WATER. EVERYTHING NEW, READY TO MOVE INTO. WANTED REPUTABLE BUSINESS MAN WITH REFERENCE. WILL LEASE FOR 3 YEARS, AT NOMINAL RENTAL OF $60 MONTHLY. GRAB THIS AT ONCE. SEE OUR REPRESENTATIVE NEXT DOOR ON THE CORNER OR CALL AT THE OFFICE.

SUBDIVISION REALTY CO., 320 San Fernando Bldg., 4th & Main Tel. VAndike 4639.

NOW AVAILABLE FOR LEASE Two stores, 25 by 126 each, excellent retail space, good for any line. Very attractive rental. See them at 315-19 W. Third st. See Mr. Joerg. W. I. HOLLINGSWORTH & CO., TRinity 9651. Exclusive Agents. Hollingsworth Bldg., 6th & Hill.

FOR LEASE 8TH & FEDORA STREETS Drug store and small stores in new hotel building.

3RD & ALEXANDRIA STREETS Stores suitable for beauty parlor, tailor or barber shop. Call Mr. Milledge, W. H. REES COMPANY, INC., 502 Union Bk. Bldg. TR. 6401.

DRUGGISTS ATTENTION Look at the northwest corner of Preuss Road and Dorrington avenue, 2 blocks south of Melrose, then see me for an attractive lease. Mr. Smith, with THE MARION COMPANY, INC. 5613 Hollywood Blvd. HE. 5361. HO. 4912.

AUTO SALES ROOM Hollywood Blvd. corner Morgan Pl. We will make necessary changes in this beautiful corner for responsible automobile dealer. See Mr. Smith THE MARION COMPANY, INC. 5613 Hollywood Blvd. HE. 5361. HO. 4912.

TO LEASE—Some store rooms on Washington street, where business is good and merchants happy. Wonderful opportunities for some high class shops. Rents very low compared with business. CLARENCE URBAN. 2356 W. Washington. EM. 5213.

MARKET LEASE Look at the northwest corner of Preuss Road and Dorrington avenue, 2 blocks south of Melrose, then see me for an attractive lease. Mr. Smith, with THE MARION COMPANY, INC. 5613 Hollywood Blvd. HE. 5361. HO. 4912.

BARBERS ATTENTION. Only $30 monthly, storeroom all piped and wired for barber shop. 1745 W. SLAUSON AVE., corner Western, Leming, HE. 2352, 8230 SANTA MONICA BLVD.

FOR LEASE, space for grocery and delicatessen in large open air market, will pay to investigate. 4503-11 BEVERLY BLVD.

CHEAPEST STORES ON WESTERN AVE. FOR ART STORE, DRY GOODS OR BARBER SHOP. 451 N. WESTERN AVE. GR. 1202

FRONT and 60 ft. at 2948 W. 7TH ST., opp. Wilshire Pl. For business to fit with fine art decorators. Inquire there. DR. 9011.

DOWNTOWN FURNITURE store now doing bus. 40 mi. per hr. Very best lease. Chance of lifetime. Address W. box 344, TIMES BRANCH.

A GOOD location for a drug store and market, a terminal of 2 car lines, where thousands of people walk by daily. WH. 4314 from 9 to 12.

MARKET and 10c car stop and theater. Meat, groc., delicatessen and fruits. Fixtures installed. AX. 7524. 8045 SANTA MONICA BLVD.

DRUG store, corner in Hollywood, rough plumbing in. Rent $125. 30-foot front. New building. GR. 5496

HALF of store for rent, good location, optometrist, radio preferred. 2628 N. BROADWAY. Call CA. 3256.

CORNER store, 821 E. 5th st. near S.P. depot. Excellent location for business. Rent low.

DOWNTOWN store space, 115 E. 11th st., near corner Main st. Rent $85 per month. Inquire 1149 Santee St.

SHOE REPAIR, RADIO, TAILOR Fine location, long lease, low rent. Open for inspection. 419 W. 8TH.

$30 MO. 3 mos. free. Store next to market, school, with fixt. 663 Sierra St. CA. 4305.

RENT only $35 for store, 15x50, suitable for LIGHT MFG. Inquire 1853 S. HOOVER. EM. 8273.

$30—NEW store, 15x40, suitable dressmaking, millinery, etc. 6202 S. HOOVER.

STORE, 7283 Sunset Blvd. $40. Call MISS GOETTLER. TR. 1661.

STORE with 3-room apt. & gar. Low rent. 9126 S. VERMONT. WH. 6439

STORE, BUSY COR. $30, $35 IF PER. 400½ N. EVERGREEN.

STORE—Excellent mechanical or auto supplies. Low rent. 939 W. 12TH.

NEW store, dress. making or any business. $45. 5117 S. Vermont.

LEASE, store 14x60. Melrose ave. NOW READY. Ph. MAin 3932.

Office and Desk Space

DOCTOR'S office for rent, has been office for years, some furniture & appliances. Doctor had to go east on business. A dentist in bldg. 4731 S. VERMONT. Phone AX. 2351.

FOR RENT—FINE GROUND FLOOR DESK SPACE, PHONE, RECEPTION ROOM SERVICE. 1662 N. WESTERN AVE., HOLLYWOOD. HE. 6625

$50 MO. PART FRONT PRIVATE OFC. INCL. PHONE, LIGHT, STENO. SERVICE. 701 STORY BLDG.

VERY desirable office space. Class A bldg. Central location. Rent attractively low. Large or small rooms. M. Harris Blg. 110 W. 11. FA. 1173

PRIVATE ground floor office, furn. or unf., fine for real estate. Reas. rent. 2519 W. WASHINGTON. EM. 2466

PRIVATE office, use of phone, reception room, suitable insurance or real estate. 510 Union Bank Bldg.

OFFICE & loft space, 7th nr. Grand ave. See HARRY G. HENLEY CO., 319 Brockman Bldg. TR. 6826.

DESK & phone service. Also newly furn. office. 601 Pac. Finance Bldg. 621 S. Hope st. TU. 2150.

OFFICE space, furnished, with or without private office. Ground floor. 618 W. 8TH ST.

GOOD PARKING! Desk ph. & mail serv., $25. Mail & ph. serv. $10. 427 C. of C. Bldg., 12th & Brdwy.

DESK, display window, fine location for manufg. agent. HUTCHINSON. 709½ W. Wash. st. WE. 2757.

CITIZENS Natl. Bk. Bldg., 1234 Suite of 2 or 4 offices, top floor, Citizens Natl. Lovely loc., view.

$5 UP. MAIL, PHONE, DESK SERVICE. 643 COTTON EXCHANGE BLDG., 106 W. 3RD ST.

FREE office space to girl in inside business. Call noon, 533 STACK BLDG., 4th & Bdwy.

DESK space, available Feb. 1, $20. Also office service. 702 Financial Center Bldg. BR. 1700.

SUITE OF 2 OR 3 OFFICES, HOMER LAUGHLIN BLDG., 315 S. Broadway. Reasonable rent. VA. 6371.

FOR RENT—Desks, chairs and complete office outfits, rental applies on purchase. 211 W. 2ND ST.

H. B. STACK BLDG. 4TH & BROADWAY, desirable offices, $25 up. See Reese. Rm. 528.

DESK, A-1 phone service. Reasonable. SPRING ARCADE BLDG., Rm. 701.

DESK: Security Bldg., R. 831, part steno. time, hi-class office. TR. 1911.

OFFICES, single & en suite. Apply 206 PANTAGES BLDG. VA. 6596.

TO LET— Or Lease

Offices and Desk Space

FOR RENT A very desirable suite of offices available in the Marion Bldg., Hollywood Blvd. & Morgan Place. THE MARION COMPANY, INC. 5613 Hollywood Blvd. HE. 5361. HO. 4912.

SHORT term office lease, desirable single office, prominent downtown bldg., may be leased less than regular rent, for balance of term. For inspection and terms inq. Room 400 CITIZENS NAT. BK. BLDG.

SPLENDID office space, centrally located, very reasonable rental. Will partition space to meet individual requirements. See or call manager, Hillstreet Bldg., 816 S. Hill st. Phone VA. 4607.

FOR LEASE—SUITE OF OFFICES ON SECOND FLOOR OF MARSH-STRONG BLDG., FACING ON STREET, ON LARGE LOBBY. PH. TR. 1131. ASK FOR MR. AYRES.

SAN Fernando Bldg. (fireproof.) S.E. COR. 4TH & MAIN. Offices $20 and up. Call at office of building, or phone F. C. WOOD. TU. 1533 or FA. 5503

FOR RENT—FEW GOOD OFFICES FOR IMMEDIATE OCCUPANCY. APPLY ROOM 404 SOUTHWEST BLDG., 130 S. BROADWAY.

FURNISHED private office and reception room. All calls taken care of. Stenographer in office. Room 643 CHAMBER COMMERCE BLDG. FA. 1424.

TAFT BLDG., nice office, $35 month, will sell furniture cheap. GL. 9687

FURNISHED office, private, $45. 230 MERCHANTS NAT'L BANK BLDG.

DESK SPACE, $10 504 BYRNE BUILDING.

GROUND floor, office space, service, free parking. 518 W. 9TH ST.

DESK with telephone, $17.50. 1125 CENTRAL BLDG. TR. 0808.

$5 & UP. Mail, phone, desk serv. 542 CITIZ. NAT'L. BK. BLDG.

FROST BLDG., 2ND & BROADWAY. CHOICE OFFICE SPACE. $20 UP.

DESK space furn. includ. phone & office serv. $30. 802 Title Ins. Bldg.

LARGE furnished ground floor office, rent all or part. ELLIS, 813 W. 6th

Industrial and Business Pty.

FOR LEASE — WAREHOUSE, 3 STORIES, SPRINKLERED BLDG., SPUR TRACK IN REAR PRIV. ALLEY. 22,000 SQ. FT. NR. 2ND & L. A. STS. ALSO 1-STORY WAREHOUSE WITH DISPLAY ROOM ON SAN PEDRO ST., 8000 SQ. FT. WILL RENT TOGETHER OR SEPARATE. 3 TO 5 YR. LEASE. SEE MR. TALBOT, WESTERN WHOLESALE DRUG CO., 2ND & L.A. ST.

ALL or part of 80,000 square feet of floor space in modern well lighted brick and concrete factory building. ADLAI GOLDSCHMIDT 704 So. Spring street. BEacon 6950. TUcker 9913.

FOR LEASE— 740-744 KOHLER ST. ONE-STORY BR. BLDG., 80x100. (WILL DIVIDE.) REAS. RENT. CENTRAL REALTY CO. MAin 3922. 1208 Loew's State Bldg.

99-YEAR or shorter lease, Melrose & Orange Grove, Hollywood. Begin $125. Also Vermont and 39th street stores reasonable. FIELD, WAsh. 1271, Hotel St. Regis.

INDUSTRIAL AND COMMERCIAL. In every section for SALE or LEASE. See MR. HOWARD, ROBERT MARSH & CO., Inc., RIVES-STRONG BLDG. TR. 1131.

FOR LEASE 12,000 SQ. FT. 1-STY. BRICK BLDG. TRACKAGE, CLOSE IN. CENTRAL REALTY CO. MAin 3922. 1208 Loew's State Bldg.

LEASE, 620 San Julian, 40x100, also second story left. 741 Wall, truss roof, skylights. FRANK TANDY, P. O. box 806, San Diego.

$55 MO., 2-story bldg., 45x60, galv. iron & brick, well lighted. 721 CLARA ST. CAp. 6211.

515 E. 9TH. Modern brick bldg. 50x135. P. J. HUMMEL, owner. 592553

FACTORY, storage, warehouse, new brick bldg., 6000 sq. ft. 1362 E. 33

Farming and Ranch Lands

160 LEVEL acres. Small house, corrals & implements. 1-3 of crop. GL. 6619. Room 402, Guaranty Bldg.

TO LET—FLATS, HOUSES, APTS.—With Furniture for Sale

MOST beautiful old home in city, furn. elaborately. Baby grand piano, exquisite Spanish dining-rm., drawing rm. & music rm., 9 bedrooms, furniture, $4000, house for rent, $150. 1115 S. HOOVER. DU. 9402.

FURNITURE & lease. Beautiful 10-room house, Wilcox & Holly. Blvd. Rent $110. Income $235. Never a vacancy. Illness compels sacrifice. 1637 N. Wilcox. GR. 9586. Mrs. Cole

FURNITURE of 7-room house. House also for rent. Will accommodate 10 persons. Sacrifice. Owner going away. Phone 763-973.

MISCELLANEOUS

FURNITURE—HOUSEHOLD GOODS—For Sale, Exchange

10 ROOMS of very fine furniture, 3-pc. mohair living-rm. set, wal. dining set, wal., ivory & French gray bedroom sets, Chinese & domestic rugs, Coxwell chair, spinet desk, console table & mirror, floor lamp. Will sell by the piece, very reasonable. Call today and tomorrow. Dealer. 757 S. NEW HAMPSHIRE, near W. 8th.

SOLD home, sacrificing furniture, bedding, stone lined ice box, $65; Thor washing machine, $60; Garland all white range, $60; mohair living set, $295; wal. B. set, $135; wal. B. set, $85; ivory B. set, $42; 10-pc. wal. dining set, $465; oriental and Wilton rugs, etc. 1838 BUCKINGHAM ROAD.

5-PC. walnut dining set, $45; 5-pc. breakfast set, $12; 5-pc. gray bedroom set, $45; genuine mahogany Chippendale dresser & chiffonier, $50, for both; gas range, $8; 9x12 Axm. rug, $18; smaller rugs, cheap. Other pieces. 922 VENICE BLVD. (formerly W. 16th st.)

BEAUTIFUL high grade new furniture of elegant residence, comprising mohair overstuffed suite, carved frame opens for bed, solid mahogany davenport table, 9x12 and 8x10 Chinese rugs, lamps, etc. Dealers don't call. Dealer, 4501 S. Figueroa

GAS RANGES
Hi oven, white enamel trim, complete with broiler, rust proof oven installed, ready for use, $35. VERMONT STOVE & RANGE WKS. 2701 S. Vermont. Op. eve. BE. 1044.

FURNITURE, rugs, sacrificed on account of moving and alterations. Alexander Smith wool. Brussels rugs, regular $35, 6x9 ft., $6.95; 7 6x9 ft., $8.95; 8.3x10.6 ft., $11.95; 9x12 ft., $12.95. WESTERN DEPT. STORE, 234 S. Hill st. or 225 S. Bdwy.

$147.50 $147.50
Large 3-piece mohair suite, guaranteed construction. COTTON UPHOLSTERING CO., 2347 W. Washington. Open eve.

LARGE 3-pc. rose and taupe figured mohair living-room set, $139.50; 3-pc. plain taupe mohair set, $98; 7-pc. wal. dining set, $55. Quality Furniture Studio, 3507 W. WASHINGTON, cor. 5th ave.

FOR sale at once, dble. brass bed, springs, mattress, mahogany divan, pedestal & dr. table, oak hall seat, mirror & hat rack, framed pictures, piano-box, barrels. 947 N. MARIPOSA. 591862.

FURNITURE of 5-rm. flat for sale. Chinese rug, lamps, draperies, dining-room, living-room, 2 bedroom sets, china, linen, everything of quality and good taste. 930 S. ST. ANDREWS PL. Ph. 70926. No dlrs.

FURNISHINGS, complete, of apt., house, sacrifice by piece or in whole. Bargain for anyone furnishing apts., or bungalow court. Agents, don't call. 1868 N. VERMONT AVE.

GAS ranges, new, high ovens, $27.50, low ovens, $15; rebuilt stoves, $8 up. All makes stoves and ranges, repaired. 3025 S. VERMONT. Open evenings. BE. 6221.

NEW high-oven gas range with broiler, white enamel and nickel trim, delivered and connected, $25. 3573 WHITTIER BLVD. AN. 3890.

BOW-end bed, French gray on hardwood, reinforced coil springs, mattress, all like new, ½ original cost. 816 FEDORA. FI. 2215.

USED furniture for every room, now at economy prices in Barker Bros. bargain basement. SEVENTH ST., Flower & Figueroa. Liberal credit.

3-PIECE mohair set, dining and bedroom set in walnut, Wilton rugs. Entire furnishings being sold. Sacrifice. Dealers don't call. 2131 3RD AVE.

90 GOOD used room-sized rugs, best to cheapest grade, $10 up; also stair carpet. 922 VENICE BLVD. (formerly W. 16th.)

CHAIRS—We rent folding chairs, tables, dishes, cots, desks. LOU SKEELS. 1914 S. Main. WE. 6105.

RUGS & CARPETS at real bargain prices. See National Carpet Works, 1744 W. WASH.

AT sac., 4 rooms, beautiful furniture, nearly new, flat to rent if desired. No dealers. 404½ S. UNION AVE.

3-PIECE WALNUT BEDROOM SET. CALL HU. 2001-J.

GAS range, Acorn make, cheap. 1166 W. 41ST ST.

FURNITURE—HOUSEHOLD GOODS—For Sale, Exchange

INTRODUCING something new in (The Studio of Antiques & Uniques for The House Beautiful) This clever little shop, which has just opened for business at 3219 W. 1st st., exhibiting to the public an artistic collection of Spanish, Italian, Colonial & English antiques, also many rare & beautiful uniques for the House Beautiful. For that new Spanish home in Beverly there is just the perfect old carved cupboard. For the English home in Windsor Square there is an old bannister-back chair with carved base. Oh, that Colonial home in Hollywood will have just the air of welcome cheer with those adorable brass hearth accessories or the Colonial clock that is a duplicate of one in the famous Wallace Nutting collection. For that lovely Italian villa in Santa Monica, on the Riviera, there is a treasure of a pair of sconce hand-carved wood polychrome. Those clever Indian Hopi houses that charm the eye at Palm Springs will get just the proper warmth and cheer from the marvelous Aztec potteries & lamps, Mexican & Navajo rugs. Come & see for yourself if it is not a unique shop right in the heart of Los Angeles, where Beverly Blvd., Hoover & 1st st. meet. Open 9 a.m. to 9 p.m.

DIRECT FROM FACTORY TO YOU—Save middleman profit. 3-piece velour set, loose cushions, consists of Davenport, Rocker & Fireside Chair, $69.50. 3-piece mohair set, reversible loose cushions, choice of coverings, $137.50. HOLLYWOOD UPHOLSTERING CO., 5552-54 Hollywood Blvd., 1 blk. west of Western. OPEN EVENINGS. TERMS.

ORIENT rug 9x12, like new, cost $385; sac. $250 cash 5605 CARLTON WAY

EXCH. fine furniture & oriental rugs for CLEAR lot. 2022 W. 11TH ST.

$350 EDISON phonograph, $75; 7-piece ivory bedrm. set, $65. 590424.

FURNISHINGS of 3-rm. flat complete, practically new; reasonable. 556585.

OAK dining table & 4 chairs for sale. Very cheap. BE. 9380.

2 NEW sgle. beds & mattress, a barg. at 3111 SAN PEDRO ST.

100 3-PC. bedrm. sets, ivory, gray or green. $39. COAST, 861 S. Figueroa.

Furniture, Household Goods at Auction

AUCTION
SAT., FEB. 6, 10 A.M.
3218 S. MAIN ST.
1 blk. N. of Jefferson, cor 33rd.
The complete FURNITURE and FURNISHINGS of several private homes will be sold REGARDLESS of value. All styles. KINDS AND GRADES AT YOUR OWN PRICE. This is a partial list. Living-room sets in mohair, velour, etc., bedroom sets in ivory, gray and walnut; dining-room sets in period and other styles; odd dressers, chiffoniers, beds, springs, and mattresses, bedding and linen, ice boxes, gas ranges, davenports, chairs, rockers, phonographs, bric-a-brac, dishes, utensils and a wonderful selection of rugs.
DAN FELDMAN sells It
Pacific Auction House.

AUCTION
Friday, Feb. 5, 9:30 a.m.
4506 S. Main st.
In our big regular weekly auction, we have this week 30 pieces of new walnut, mahogany and O. I. chiffonettes, dressers and beds. Also 100 81x99 sheets, several antiques, roll and flat top desks, mahogany case bungalow piano. Which sells at 2 p.m. Everything else in proportion. Yours for honest auctions. COL. C. F. CALHOUN & CO., Inc., Auctioneers.

AUCTION
FRIDAY, FEB. 5, 10 A.M.
1842 WEST ADAMS
Big all-day sale, including parlor, bedroom and dining sets, Windsor rockers & chairs and davenport & library tables. Phonographs, gas ranges, dressers, odd chairs and rockers, beds, springs & mattresses, ice boxes, bric-a-brac, dishes and kitchen utensils. J. P. JOYCE, Auc. Phone EMpire 0136.

AUCTION TODAY
Entire good furnishings of 5 rms. Friday, Feb. 5 at 1 p.m., at 865 W. 21st. Including console phonograph & records, 2 walnut combination dining sets, day bed, mahogany & walnut bedroom furniture. Axminster rugs, sideoven gas range, refrigerator, dishes, cooking utensils, etc.
NOTICE! These furnishings are like new. Don't miss this sale for bargains. A. L. MOXLEY, Auctioneer. TH. 7995.

AUCTION
At 4506 S. MAIN ST. every Friday beginning at 9:30 a.m. Everything for home, hotel or apartment.
Yours for honest auctions.
COL. C. F. CALHOUN CO.,
AUCTIONEER, Inc. AX. 3889.

PUBLIC Auction Tuesday, Feb. 9th, 11 a.m. Beautiful 8-room home. 2052 High Tower Dr., Hollywood. Close to Highland ave & Hollywood Bowl. An opportunity to get a real bargain

FURNITURE—HOUSEHOLD GOODS—Wanted

WANTED—FURNITURE AND HOME FURNISHINGS IN ANY QUANTITY, ALSO ANTIQUES, ART PIECES, ORIENTAL RUGS, SILVERWARE, DRAPERIES, LINENS, MUSICAL INSTRUMENTS, ETC. WE PAY SPOT CASH OR SELL AT AUCTION. CASH ADVANCED ON CONSIGNMENTS. H. P. BALL CO., 162 W. PICO ST. WE. 6384.

WANTED—FURNITURE AND FURNISHINGS of the highest grade for cash. Will buy a single piece or the entire contents of a mansion, including oriental rugs, grand piano, period furnishings, bric-a-brac, fine linens, sterling silver, etc. Ph. TRinity 2981. LEWIS S. HART.

GIVE US THE PRIVILEGE OF FIGURING ON YOUR USED FURN. AND HAVE THE OPPORTUNITY TO GET MORE MONEY FOR IT. Call HUmbolt 6149. EVE. & SUNDAY, AN. 8053.

SPOT CASH & HIGHEST PRICES FOR FURNITURE, RUGS, LINENS ETC., IS BEING PAID BY SECURITY AUCTION HOUSE. ANY AMT. 1 PIECE OR HOUSE FULL. CONVINCE YOURSELF. CALL HU. 3143.

YOU want to sell your furniture. We want to buy. We pay cash at top market prices, and take it away—no trouble to you.
COL. C. F. CALHOUN & CO., Auctioneer, Inc., AXridge 3889.

THE SOUTHWEST AUCTION HOUSE IS PAYING MORE FOR USED FURNITURE THAN ANYONE ELSE IN THE CITY. TO BE CONVINCED, CALL HU. 0260. SUN. & EVE., CALL UNiversity 2681.

USED stoves, furniture & household goods, taken in exchange on new goods. OVERELL'S, 7th and Main. TR. 7351.

PARTY wishes to furnish 5 to 50 rms., cash pd. for bedding, furniture & rugs will remove at your convenience. Call Mr. Lee, HU. 1423.

WANTED—Privately for cash, the furniture and furnishings of a complete home, including linens, drapes and silverware. WA. 6624.

FURNISHING 6-rm. house, want complete furnishings, by 15th. Separate pieces considered. 767804.

PRIVATELY complete furnishings of a Windsor Sq., Hollywood or Hancock Pk. home. All cash. GR. 7349.

WILL give you highest cash price for your furniture & furnishings, in any quantity. Call SMITH, GR. 7726

THE ABELL buyers pay more cash for furn., musical instr., etc., any quantity or quality. BE. 3026.

HILL auctioneer, pays top prices, furn. any amt. or sell on comm. 1872 W. JEFFERSON. EM. 5761.

WANTED—Oriental rugs. Top prices paid. Markwell & Co., 302 Citizens' Nat. Bank. VA. 8092.

FURNITURE bought & removed at your convenience. I pay more. PACIFIC AUCTION HOUSE. HU. 4517

WANTED at once, furniture, rugs, piano, linen, dishes, range, all or part. Cash. WE. 5491.

THE Great Western Auction House will pay more for your furn. & rugs, any amt. WE. 5571.

I NEED furniture badly. Call DAVIS, HU. 4203. Will pay more.

IN selling your furn. it will pay you to call WARD, Auct. AX. 5789.

CALL ANgelus 8706, need rugs, furn., linen. For cash. No dealers.

WANT to buy the furniture of a home, want good goods. TU. 9071: 53466.

CALL WE. 5571. Will buy your furniture, rugs and linens. High prices

BEFORE you sell your furn. call us. We will appraise it free. HU. 0782.

CALL DE. 4160. Party wishes 1 to 50 rms. Furn., rugs., etc. for cash.

I AM furnishing 6-unit court, will consider single pcs. MA. 6188.

AM FURN. BUNG. COURT. NEED FUR., RUGS & LINEN. HU. 0198.

PHONE AX. 3889.
FOR CASH BUYER. USED FURN.

CALL 762456, want furn., rugs, linens for big apt. Sgl. pcs. Mrs. Bloom.

FURN., rugs, pianos, bedding, dishes, etc. Cash. 766265. 1812 W. Adams.

MUST have furniture at once. Pay cash. Phone EM. 0378 now.

CALL TH. 9684. I need rugs, furn. and bedding. Cash. No dealers.

WILL pay 10 to 15% more than others Quick action. No dealers. BE. 7739.

WISH to buy furn. from priv. party, cash prop. DR. 0288. 1816 Wilshire.

LADY desires medium priced furniture, rugs, spot cash. VE. 9042.

MUSICAL INSTRUMENTS—For Sale and Exchange

ADJUSTER'S SALE OF USED pianos sweet-toned Knabe, $183, rent $3 month; Chickering bungalow model, $159 or rent $2.50 month; elegant rich-toned Steinway, $247, or rent $4 month; full deep toned Kimball, $395 or rent $5 month; Knabe player piano, $386; or rent $5 month. Beautiful real Steinway grand piano, $575, or rent $10 month; dainty Vose piano, $132, or rent $2 month; another Steinway Verti grand, $595 or rent $8 month. 22 different make pianos ranging in price from $89, $97, $129, $137, up. 16 baby grand pianos ranging in price from $295 up. Many of the world's best makes, 9 highest grade player pianos to go at $149, $166, $189, $194, up. Free player rolls and bench. Free delivery. Every transaction guaranteed. Easy terms, pay as little as $5 down and $1 per week. Ask to See Piano Adjuster, 2nd floor. If you cannot call during the day, it will pay you to shop evenings. Wonderful bargains included in this clearance. PLATT MUSIC CO., 620 S. Broadway, next to Orpheum.

RECONDITIONED UPRIGHT & CONSOLE PHONOGRAPHS
$150 Columbia now $35.
$200 Victrola, now $49.50.
$275 Console victrola, now $165.
$575 Brunswick art wall console model, $285.
$1250 Period model Victrola, now $669.
BIRKEL MUSIC CO., 446-48 S. Broadway.

DUO-ART
REPRODUCING PIANO
$1750
In beautiful art-walnut encasement. Also one in mahogany. Terms to suit.
WESTLAKE BRANCH
BIRKEL MUSIC CO.
2402 W. 7TH ST.

SHOP nights at the big piano store & bargain basement. Pianos as low as $49, players as low as $259, baby grand pianos as low as $295. Radios, long distance boys, 3, 4, 5 & 6-tubers for sale or rent. We rent radios applying rent on buy later. Phonographs rented, new console models, $2 month. Open eves. till 9. Pacific Coast Piano Co., 829 W. 7th st., at Figueroa. Opp. Barker's.

MASON & HAMLIN (used) Upright piano, bungalow size, beautiful walnut case, compart. duet bench to match, deep rich, mellow tone; must be seen to be appreciated, only $385, terms like rent to resp. party, act quickly. WURLITZER, 814 S. Broadway. Tel. FAber 4640. Open evenings.

STEINWAY, Chickering, Behning and others are the well known names appearing this week in used piano specials. See these, you will appreciate them as bargains at prices that will interest you decidedly. Easy terms. MAY CO., Music Section, 4th floor.

MARSHALL & WENDELL (used) Upright piano, bung., size, dark, case, easy action, med., brilliant, tone, includ. duet bench, $5 dn., $1.25 a wk. only $98. See this at WURLITZER, 814 S. Broadway. Tel. FAber 4640 Open evenings.

STEINWAY GRAND
Medium size, beautiful mahogany waxed finish, priced for quick sale.
WESTLAKE BRANCH
BIRKEL MUSIC COMPANY
2402 WEST 7TH ST.

PREMIER (used) GRAND PIANO Adams Brown mahogany case, includ. compartment, duet bench to match; only $495; tms. $10 dn., bal. like rent to responsible party. No cartg. chg. See this at WURLITZER, 814 S. Brdwy. Tel. FAber 4640. Open eves.

BEAUTIFUL sweet toned 88-note player piano, with rolls and bench, was $1000, now $445, terms, or will rent $4 month, applying all rent on buy later. Pac. Coast Piano Co., 829 W. 7th st., at Figueroa, Opp. Barkers. Open nights till 9.

RENT A GOOD PIANO
Uprights, $2 month and up. Players, $4 a month and up. Baby grands, $8 a month and up. All rent applied toward purchase if you decide to buy. Don't fail to see us. WURLITZER, 814 S. Bdwy. FAber 4640. Open evenings.

PIANOS rented, new and used models, baby grands, players, and uprights. Uprights, $2 month, up. Players $4 month up baby grands, $5 month up. All rent can apply on buy later. Open evenings till 9. PLATT MUSIC CO., 620 S. Brdwy.

$129.50 BUYS a good used piano in the great offering now being made to clear the floors in order that new merchandise may be displayed. Prices sacrificed, this is just one example. $10 down. MAY CO., Music Section, 4th floor.

BIG storage piano company offers 462 pianos for sale. Uprights, $32 up, players, $125 up. Baby grands, $196 up. Easy terms. World's best makes included. LINCOLN STORAGE CO., 800 N. Spring st. Take E. W or 3 car, off at Alpine. 1 block east.

A DAINTY baby grand piano, $850 value, now $475, or will rent $5 month. You can apply rent on buy later if you desire. Pac. Coast Piano Co., 829 W. 7th st., at Figueroa opp. Barkers. Op. eve till 9.

FROM now until Feb. 15, our immense sale of violins and violin bows will continue at ONE-HALF PRICE. The greatest violin sale the west has ever known. 20% discount on all violin cases. SO. CALIFORNIA MUSIC CO., 806 S. Broadway.

STEINWAY & SONS (used) upright piano, bungalow style. Dark case, deep mellow tone, easy action, $5 down, $5 month. Only $195. See this at WURLITZER'S, 814 S. Broadway. FA. 4640. Open evenings.

$1 DELIVERS a new player piano during Wurlitzer Dollar Week. Extra long time on balance. WURLITZER, 814 S. Broadway. FAber 4640. Open evenings.

$1 DELIVERS a beautiful baby grand piano during Wurlitzer Dollar Week. Extra long time on balance. WURLITZER, 814 S. Broadway. FAber 4640. Open evenings.

PIANOS RENTED—1 mo. or longer. Emerson, $3; Chickering, $4; Steinway, $5; phono. $2 up. Grand pianos, $10. MUSICAL INTR. STORAGE, 437 S. Hill.

$1 DELIVERS a new upright piano during Wurlitzer Dollar Week. Extra long time on balance. WURLITZER, 814 S. Broadway. FAber 4640. Open evenings.

PIANOS FOR RENT. Uprights, grands, players, low rates. Rent credited on buy later. Open eves. PLATT MUSIC CO., 231 S. Western.

BAND and String instruments taken in exchange during holidays now offered at great reductions. PLATT, 620 S. Bdwy. Open evenings.

BRAND new C-melody saxophone only $69.50, easy terms. FREE lessons included. PLATT, 620 S. Broadway, or any of the 7 stores. Open eves.

PIANOS—Used Steinway, $195; Kimball, $189; Chickering, $127; Steinway, vertigrand, $440; Knabe, $89. Terms as low as $5 down. $1 per week. DANZ, 105 N. Spring st.

$1 DELIVERS a reproducing grand piano during Wurlitzer Dollar Week. Extra long time on balance. WURLITZER, 814 S. Broadway. FAber 4640. Open evenings.

PIANOS rented, $1 mo. up. Players, $4 mo. up. Baby grands, $5 mo. up. Rent can apply on buy later. DANZ 105 N. Spring st. at 1st. Open eves.

FOR sale, my baby grand piano, less than six months old. Make me an offer as I need the cash. 5673 La Mirada, HOLLYWOOD.

RADIOS rented as low as $3 a mo. applying rent on buy later, 829 W. 7th st., at Figueroa. Open evenings till 9.

PIANOS—Many bargains in new and used pianos, left over & storage at low warehouse prices. Piano Factory's Warehouse, 1028 S. Grand.

FOR rent, Steinway, Knabe, Chickering, Kimball, Vose, Hardman, $1 mo. up. Danz, 105 N. Spg. Open eve.

LITTLE practice piano, $50, pay $5 down and $1 a week. 829 W. 7th., at Figueroa. Open nights till 9.

BABY grand, beaut. mah. case, bench, $3 wk. Player piano, many rolls & bench, $2 wk. 110 S. SPRING.

FOR RENT—PIANOS
$3 per month.
TAYLOR, 927 South Hill. TU. 3749.

$97 BUYS dandy little practice piano, $1 a week or rent, 50c a week. PIONEER, 353½ S. Hill. TU. 9688.

RENTING, fine pianos, $3 per mo. up. Grands, etc. HEINE PIANO CO., 110 S. Spring. BR. 4296.

PLAYER piano, used, $195, 80 rolls, cost $800. Storage, 437 S. Hill.

KNABE practice piano, $185, rent $3 mo. DANZ, 105 N. Spring, open eve.

STEINWAY practice piano, $195. Pay $5 per mo. DANZ, 105 N. Spring.

Chickering bung. size. Mrs. Ford's piano, $85. Music storage. 437 S. Hill

EDISON, Brunswick, Victrola upright, 75 rec. $25 ea. Storage, 437 S. Hill.

PLAYER PIANO, many rolls & bench, $2 week. 110 S. SPRING.

PIANO, nice practice, $70, pay $1 wk. DANZ, 105 N. Spring. Open eves.

BRUNSWICK or Victrola consoles, 35 records, $45. Storage, 437 S. HILL

CHICKERING grand, br. mah., $550. Might rent. Storage, 437 S. HILL.

HAVE fine upright piano, to trade on radio or phonograph. TU. 9666.

MUSICAL INSTRUMENTS—For Sale and Exchange

STEINWAY piano, bung. size, used. $225. Music Storage, 437 S. Hill.

MUSICAL INSTRUMENTS—Wanted

RESPONSIBLE & permanent local party desires small grand piano, with player, preferred. Will rent for several months, paying in advance or may purchase after trial. TR. 6565.

WANTED—Set of bells for orchestra. Give description and price. Address B. box 17, TIMES OFFICE.

I WILL PAY FROM $100 TO $1000 SPOT CASH FOR YOUR PIANO. PHONE MISS NEWMAN, TU. 3129.

PAY cash for exc. radio for used piano or grand. Phone VA. 0256.

RADIO, WIRELESS APPARATUS For Sale, Ex., Etc.

KENNEDY, new model 20, 5-tube 1-dial control, complete with Cunningham tube, one 100-Amp. A battery, Dicto-Grand loud speaker, 2 large 45-volt Burgess B batteries, everything brand new, original cost $175, today, to you $87.50, pay 1-4 down. Bal. $8.95 a mo. Save $96.50 today at 4705 S. VERMONT AV. VE. 9589.

SILVER MARSHALL
The new silver six completely assembled in genuine mahogany cabinet with Benjamin sockets, Marco dials, Daven resistor units, 3-16" engraved mahogany finish Bakelite panel, $65. Ready to operate. Address B. box 123, TIMES OFFICE.

WARE 5-tube cabinet radios; only $91.50, including tubes and batteries, and as a special companion offering, $25 Magnavox Speakers, $15 while they last. You can buy on easiest terms. MAY CO., Music Section, 4th Floor.

$1 DELIVERS a 3-tube radio phonograph combination during Wurlitzer Dollar Week. Extra long time on balance. WURLITZER, 814 South Broadway. FAber 4640. Open evenings.

$1 DELIVERS 3-tube contained speaker radio during Wurlitzer Dollar Week. Extra long time on balance. WURLITZER, 814 S. Broadway. FAber 4640. Open evenings.

$1 DELIVERS a 5-tube Highboy radio during Wurlitzer Dollar Week. Extra long time on balance. WURLITZER, 814 S. Broadway. FAber 4640. Open evenings.

3-TUBE reflex, operates from light socket, installed complete, $69. Highest quality parts, 2-tone cabinet, fully guaranteed. 2603 W. 54TH ST. VE. 4194. Sunday 10 to 6.

$1 DELIVERS an efficient 2-tube radio during Wurlitzer Dollar Week. Extra long time on balance. WURLITZER, 814 S. Broadway. FAber 4640. Open evenings.

$275 RADIO and Victrola combination demonstrator with new accessories installed, complete, $184.50. WURLITZER, 814 S. Broadway, FAber 4640. Open evenings.

FOLLOWING sets taken in trade on Sheldon prize winner, latest Gilfillan, Kennedy, 2 De Forest, Grebe, Reflex console and others. Cash gets bargains today. TU. 6087.

$1 DELIVERS an excellent 5-tube radio during Wurlitzer Dollar Week. Extra long time on balance. WURLITZER, 814 S. Broadway. FAber 4640. Open evenings.

RADIO battery recharged, rental battery furnished, called for & del., all $1. 965 VENICE BLVD. BE. 1142.

MACHINERY, ALL KINDS—For Sale and Exchange

BALL mills, pulverizers, mixers, tanks, dryers, centrifugal baskets, air compressors, filter presses, also chemical plant equip. FEDERAL TANK CO., 2420 E. 54th. DE. 8647.

FOR SALE, cheap, Bucyrus steam shovel, 7-8 yard dipper. Terms. Make us a proposition. 711 E. 12TH ST. WE. 5739.

NEW, used and reconditioned pipe. SANTA FE PIPE & SUPPLY CO., 500 SANTA FE AVE. TU. 6548.

ELECTRIC MOTORS bought, sold, rented, repaired. NORTON & NORTON, 1375 N. Broadway. CA. 0484.

CURTIS AIR COMPRESSORS, CLIMAX-CUSHMAN ENGINES, COAST MCHY. CO., 464 E. 3RD. VA. 4871

MACHINERY EXCHANGE DEPT.—Serviced Equipment 237 SO. ALAMEDA ST.

MACHINE tools, woodworking, pumping and sheet metal machinery. 409 E. 3RD ST. VA. 4646.

¾ H.P. motor. Call 6803 S. HOOVER TH. 2755.

ELEC. motors bought, sold, repaired. Motor shop, 210 E. 3RD. VA. 8876.

Contract Machine Work

WE MAKE good dies and stampings, also automatic screw machine products and complete metal novelties. CRELLIN MACHINE CO., 123 Llewellyn.

MACHINERY, ALL KINDS—Wanted

WANTED, used second hand gas engine, 100 to 250 H. P. Will pay cash if priced right. W. J. Heger, Box 165, Fullerton. Phone Fullerton 253.

BENCH lathe, 10" swing, cheap. Address X. box 393, TIMES BRANCH.

MISCELLANEOUS—For Sale

3 MASTER KEYS 25c
Work difficult door locks; replace lost keys; practically as SERVICEABLE as a whole bunch of ordinary keys. Should be used in every household. Also serviceable and convenient to policemen, firemen, secret service agents, keysmiths, janitors, contractors, hotels, real estate men, etc. Set of 3 (small, medium and large sizes) sent postpaid on receipt of 20 cents. (6 sets for $1.) Handsome combination key holder and key ring free with every set. Just PRINT or write your name and address plainly on slip of paper (letter writing is unnecessary) and inclose this ad with remittance and keys, etc., will be sent you in plain wrapper by return mail with bunch of circulars describing other interesting bargains. Orders amounting to $1 or more will be sent C.O.D. on request, without extra charge. WILSON, SMITH & CO. Suite 643 Cotton Exchange Bldg. Los Angeles, Cal.

THE FORDS OF THE MAIL ORDER BUSINESS
ATTENTION, MAIL ORDER DEALERS: Your circulars 6 and 9 or smaller, mailed to our customers throughout country for $2.50 per 1000; larger size circulars $3. Mailing capacity over 50,000 circulars monthly. To convince you that our mailing service pays we will mail a trial 1000 of your circulars for $1. Clean, legitimate circulars only. Mailings daily.

FOR SALE, $35, Radiant fire gas htr., like new, $19.50, 4-burner gas range, slightly used, $19.50. $72.50 Ohio Vacuum Cleaner, $12.90, $16 fine-cutting lawn mower, good as new, $7.50. $200 brand new Bucks coal, wood & gas range, $153.75. FOREST STOVE WORKS, 3626 SO. VERMONT.

10x14 GARAGE
BUILT OF NOVELTY SIDING
2x2 studding, guaranteed roofing. $55. ERECTED ON YOUR LOT. MILLER BOX & LUMBER CO., 201 N. AVE. 18. CA. 5900.

6TH Anniversary Sale. Prices slashed, valuable prizes given. CANE BUILDING SUPPLY CO., 9th and Maple, 9th and San Pedro, L. A. 1222 American ave., Long Beach.

BUTCHERS' SUPPLIES
Refrigerators, display cases, meat blocks, cutting tables, etc. SOUTHWESTERN BUTCHERS' SUPPLY CO., 310 E. 7TH ST.

75 SQUARES of red & gray roofing tile & shingles. Bargain, $6 per 100 sq. ft. Asbestos Roof Corp., 2526 San Fernando Road. Ph. CA. 6985.

BEAUT. Northern skunk scarf, (marten.) 7½ ft. long, 14 in wide, $300 val., $125. 8461 9TH AVE. UN. 5476.

FOR SALE—Diamonds, jewelry and other personal property. Nothing but bargains. MARKWELL & CO., 302 Cit. Bk. Bldg.

PIPE, 1650 ft. new 7" surface irrigation pipe, galvanized, 25c per ft. STANDARD SALVAGE CO., 6800 So. Park ave. A real buy.

EVERYTHING FOR YOUR BUILDING, AT LOWEST PRICES. WHITING-MEAD CO., 401-23 E. 9TH.

GLOBE REGISTER & printed forms. Duplicate bills & invoices in sets. Breeden, 639 S. San Pedro. ME. 0216

CUT price sale on rebuilt & used registers, scales, meat slicers. KING, 850 S. L. A. st. ME. 3235.

FERTILIZER, cow, 100% pure guar., no weeds. 7 100-lb. sks. for $4.50 or $4 yd. all over yd. deliv. OL. 1214

WASHING machine, $89, no interest. Only $4.40 a mo. 2350 W. Washington.

BATTERY CHARGERS, NEW & US. M. G. TUNGAR, ADVANCE & C. R. CHEAP. 1310 S. GRAND.

Fertilizer, cow, screen, 8 lge. sacks, $5 del. Acme Fertilizer Co. UN. 8182.

INVALID'S wheel chairs, sale or rent. SKEELS, 1914 S. Main. WE. 6105.

PILLOWS, down comforts, made & repaired. 412½ N. West'n. GL. 5809

TO be moved. Sheds and workroom. 1407 WRIGHT ST. AT. 8802.

INVALID chairs, sale or rent. PROP. SUR. CO., 809 S. Hill. TU. 1345.

MISCELLANEOUS—For Sale

YARNS of all kinds & qualities, sell at reas. price. 3620 W. 3RD.

BUGGY, fiber reed, good condition. Reas. 1176 W. 38TH PL.

WOOD, new millwd., heavy block, A1. $3.50 and $6.50 load, del. BE. 0102

Office and Store Equipment

AT YOUR PRICE
Mahogany soda fountain backbar, mahogany counters and shelving. Building leased. Have to sell above at once at any price they will bring. All new. A. S. VAN DEGRIFT, 202 S. Broadway. VAndike 6275.

GREAT BARGAIN, on account closing small branch offices, 72-in. walnut Clemco roll top desk, $125; practically new, 54-in. flat top walnut steno. desk, $55. Walnut swivel chairs to match, $22.50. Oak roll top, with swivel chair, $85; oak tables, $10 & $12.50; walnut tele- & $33.50. Misc. articles, rugs, etc. phone stand, $4.50. Oak chairs, $3 Parfection oil heaters, $3. 1001 S. LA BREA AVE.

TEN OFFICES OF OAK AND MAHOGANY FURNITURE CONSISTING OF ROLL-TOP AND FLAT-TOP DESKS, ALL SIZES. TYPEWRITER DESKS, TABLES, CHAIRS AND OFFICE ACCESSORIES. TO BE SOLD AT VERY LOWEST PRICES. 321 I. W. HELLMAN BLDG., 124 W. 4TH ST

STORE FIXTURE BARGAINS
Overstocked on reconditioned trade-in goods. Large selection of all kinds of store and restaurant fixtures, soda fountains, showcases and wall cases. Priced to move. Easy terms. Western Showcase & Fixture Co., 517-519 E. 9th st. Near Wall.

24-FT. tile & mahogany soda fountain, counter, 14-ft. Knight all-white fountain, 6 5-gallon capacity; 14 bronze stool bases & seats. Moving to our new location. GROVES PHARMACY, Washington & Lake ave., Pasadena

SHOWCASES, ice cases, cigar cases, scales, registers, iceboxes, counters, meat cases, fans, st'm tables, ranges, stools, dishes, comp. outfits.; nr. new. Real buys. We have everything. Terms, open eves. 3605 S. MAIN.

SHOWCASES, SODA FOUNTAINS, FIXTURES, OFFICE PARTITIONS. Immense stock, priced right. WEBER SHOWCASE & FIXTURE CO., 316-330 S. Los Angeles st. Phone MA. 9184.

SHOWCASE—We are discontinuing regular stock showcases, get them while they last. $6 a ft. Good assortment. J. NIEDERER CO., Main at Jefferson.

SHOWCASES, store, office, butchers restaurant fix., new & used, bought, sold, exchanged. Cash or terms. PACIFIC SHOWCASE & FIX. CO., 412 E. 9th. st. MAin 4479.

USED FIXTURE BARGAINS
Cash Registers, Scales, etc.
CALIFORNIA STORE FIXTURES, 8th & Los Angeles sts. FA. 4064.

BARGAINS will be found in our clearing house in office furniture, desks, chairs, tables, filing cabinets, etc. L. A. DESK CO., 848 S. Hill.

SHOWCASES, new and used, butchers' cases, fixtures and cabinet specialties; terms, 246 E. 9TH ST., AMERICAN CABINET CO. TU. 8188

MUST sell jewelry show case, wall case, large safe at once need cash. Saturday last day. 104 W. 5TH ST. Hotel Rosslyn Annex.

SHOWCASES, store fixtures, restaurant and fountain supplies. Exchange new for old. SILVA FIXTURE CO., 418 E. 9th st.

SCALES, registers, meat slicers Steiner meat choppers, coffee mills, refrigerators, butcher supplies. F. D. McPHERSON, 213 E. 9TH ST.

USED FILING CABINETS & SAFES JAMESTOWN METAL PROD. CO. 1026 So. Olive. TUcker 9665.

HIGH GRADE QUARTERED OAK office furniture, bargain. Company retiring from business. AN. 3718.

SEVERAL used safe cabinets & iron safes at BARGAIN PRICES. 948 S. FLOWER ST.

SAFES NEW USED
STEVENS-HAMMERSLEY CO., 950 S. Grand ave. TUcker 9493.

FOR sale, 4-drawer Natl. cash register in A-1 condition. A bargain. 338½ S. Main st. Phone TRin. 0960.

NATIONAL CASH REGISTER, 1-cent to $9.99. Bargain if sold at once. 122 N. MAIN ST.

COMPLETE line used office furniture. PRICED RIGHT
DESK EXCHANGE, 945 S. MAIN.

SEE us for new and 2nd-hand cases. NATIONAL SHOWCASE & FIXT. CO., 326 S. L. A. st. FA. 2174.

SAFES WITH UNDERWRITERS' FIRE AND BURGLARY LABEL. SHEALY SAFE CO., 946 S. MAIN.

BARGAINS in office furn., typewriters bought, sold, rented. Western Office Furn. Co., 754 S. Olive. ME. 0978.

NEW DESKS USED
HALSTEAD-VEAZEY
1336 S. Main. WE. 5385.

CASH REGISTERS used, easy terms. 314 E. 9TH ST. VA. 9221.

FOR SALE, used safes, priced to sell quick. See Huston, 529 S. Spring.

OFFICE furniture and safe for sale. 400 S. LOS ANGELES ST.

OFFICE desks, chairs, etc. Real values at spec. prices. 418 W. 10TH

DESKS, safes, file cases, chairs SKEELS, 1914 S. Main. WE. 6105.

Typewriters and Supplies Adding Machines

UNDERWOODS, REMINGTONS
ROYALS
35% TO 70% SAVING
Terms $5 monthly if desired. All makes rented; 3 months, $7.50. Initial rental applied if purchased WHOLESALE TYPEWRITER CO. INC., 442 S. Spring. Ph. ME. 3443.

FOR SALE — Underwood typewriter, $35; also Royal typewriter, $35. For rent—Any make of typewriter 3 mos., $7.50. Initial rental may be applied on purchase price. TYPEWRITER INSPECTION CO., Room 303, 618 S. Spring st.

ADDING, bkpg. mach. & typewriters bot. sold, exch. L. A. Adding Mach. Co., 317½ S. Bdwy. TU. 1988.

TYPEWRITERS, all makes, $12, $20, $25, $35, $45. New $60, TERMS. Rebuilt Type. Co., 208 W. 2nd.

Sewing Machines

SINGER DROPHEAD $19.50
WHITE DROPHEAD $19.50
SEWING MACHINES, $5 & UP.
HERRICK'S
334 S. BROADWAY. MAin 4917.

10 SINGER electrics, like new, half price. 50 machines, $5 up. Won't last long. 7514 Santa Monica Blvd. Nr. Fairfax ave. GR. 0101.

SINGERS, Whites & others, also electrics, best bargains in city 1785 W. Jefferson. EM. 4101. open eves.

SINGER and White, $10, $16; nr. new. Port. elect., $20. 3111 SAN PEDRO

Clothing, Furs, Etc.

54 PERFECTLY matched, genuine Russian sables, will sacrifice for $25 ea. Will not sell separately. Call HE. 5895.

THE Screen Stars' Wardrobe Exch., 833 W. 7th, is the only authorized selling agency for screen star gowns

A SPLENDID real Spanish shawl, $225. HO. 1139 from 9 to 12 a.m.

Antiques and Art Goods

OIL PAINTINGS, $1 UP.
443 S. SPRING ST.

Lumber, Building Materials

SAN PEDRO WRECKING CO. Wrecking 125 N. Spring st. to Court st., 128 N. Main to Court. New City Hall site. Cleaned brick $6 M. Lumber $18 M. Sash & doors from $1 up. Plumbing, pipe, elevators, automatic sprinkler system. Everything cheap. Salesman on job. Cor. N. Spring and Court st.

BUILT ON YOUR LOT
Garage, 9x14, $48.50, other sizes, in proportion. Samples at yard. HONHOLZ BROS., 426 E. Slauson. AXridge 6984.

2ND hand bldg. material, sinks, doors, frames, mahogany offices, partitions, screens, etc. 807 California st. KRESS HOUSE MOVING CO.

ONE MILLION USED BRICK, lumber, doors, wind's, wreck. 12 bldgs. MACKEY ENGINEERING CO., 127 N. Spring st., corner Court.

CORRUGATED IRON
3c SQUARE FOOT
MYER SIMON
923 SANTA FE AVE. VA. 9103.

ALL kinds of building materials for sale at 17TH & HOPE.

Cameras, Accessories, Supplies

FOR SALE—Motion picture projector, portable size. Will take standard size film. Will sell cheap. Call 649-96 1311 SECURITY BUILDING, Long Beach.

Garden, Farm, Dairy Products

FOR SALE, 700 boxes of Nancy Howe sweet potatoes. Paul Jordan, 1434 Orange st., Santa Ana. Eves. only.

Houses, Build'gs—To Be Moved

3-RM. bung. & gar., complete, plumbing, hdw. floors, $700 delivered in L. A. 2386 GLENDALE BLVD. KRESS HOUSE MOVING CO.

MOD 5-rm. bung., delivered, must have 60-ft. lot. 1648 N. WILCOX. Approx. $1500. Kress Hse. Mov. Co.

MISCELLANEOUS—For Sale

Houses, Build'gs—To be Moved.

GOOD 5-rm. house & a new 2-rm. addition, incomplete, dbl. gar. A snap! Act quick, must be moved at once. 1172 N. Kingsley Dr.
Also 2 mod. houses, one 5-rm. and one 3-rm., business cor. lot to trade for 2 clear lots, at once. Call CH. 2053.

BARGAIN in 10-rm. modern house to be moved. 2 baths, near 3rd and Normandie. $3000 cash.
WALTE EBRINKOP & CO., MAIN LOBBY, H. W. HELLMAN BLDG., TUcker 9762.

LOVELY big house, 7 rms., hardwood floors, good plumbing. Excel. cond. Must be sold at once or will trade for lot. 2736 Francis av. CH. 2053.

1½-STORY 8-rm. 2 sets plumbing. Approx. $1500 delivered in L. A. with new roof. 1636 INGRAHAM ST. KRESS HOUSE MOVING CO.

4 RMS. house, 20x26, good cond. $800 delivered in L. A. 1016 N. LILLIAN WAY, TR. 3201.

FOR SALE—Pacific Ready-cut house, 22x16. Priced very reasonable. 866 W. 28TH ST.

2, 5-RM. bungs., cor. 21st & Lovelace, 1 blk. W. of Figueroa. Cheap.

WANTED—Miscellaneous

BOOKS BOUGHT—
HOLMES BOOK CO
BOOKS OF EVERY DESCRIPTION PURCHASED
740 S. MAIN ST.
Phones—TR. 2288, TU. 8898.

AVOID THE CONGESTION OF THE TIMES TELEPHONE SWITCHBOARD BY TELEPHONING YOUR SUNDAY ADS FRIDAY OR EARLY SATURDAY. 7:30 P.M. IS CLOSING HOUR FOR ALL CLASSIFICATIONS. MEtropolitan 0700.

BOOKS BOUGHT—Complete libraries or single volumes; wanted especially sets of Book of Knowledge, Encyclopedia Britannica, and other standard sets. Buyer will call. POWNER'S BOOKSTORE, 542 S. Spring. Phone TUcker 5418.

BOOKS BOUGHT.
Best cash price for all kinds of salable books. Buyer will call. ROGERS' BOOK SHOP, 622 W. 6th st. VAndike 9906.

WANTED—Desks, roll and flat, for 3 offices, also safe and filing cabinet, will pay spot cash. MR. KAHN. MEtropolitan 1178.

BOOKS BOUGHT, choice & rare books wanted. Buyer calls. DAWSON'S BOOKSHOP, 627 S. Grand. TU. 3250

WANTED—USED OFFICE FURNITURE. CALL DAVIS, TRinity 2724.

USED tools, camp., cowboy equip. Saddles. 269 S. Los Angeles. MA. 1148.

OFFICE furniture bought for cash. Call ME. 3873.

WANTED BEATEN BISCUIT MACH. WITH STEEL ROLLERS. EM. 9723

WANTED, office furn., safes, etc. Call SKEELS. 1914 S. Main. WE. 6105.

WANTED—Spot cash for used office furniture. WE. 5385.

Clothing—Furs, Discarded

CALL HE. 3658, we will pay you cash for ladies', men's, children's discarded clothing of high quality. Buyer will call. CINDERELLA SHOP. 5414 Santa Monica Blvd.

DO you expect the highest prices for your men's used clothing? If you do, call the OHIO MISFIT CLOTHING CO., 123 W. 2nd. BR. 2220.

MEN & LADIES USED CLOTHING, furs, Tuxedos & overcoats wanted. We pay from $5 to $15. Will call. LEVIN. 717 W. 6th. MAin 2506.

WE PAY THE HIGHEST PRICES FOR MEN'S USED CLOTH'G. WILL CALL. TU. 5813. 108 S. SPRING.

HOLLYWOOD CLOTHING CO., PAYS HIGHER FOR USED CLOTHING. MAin 2624. 1367 SUNSET BLVD.

MAN'S imported Scotch woolen ulster, size 40. WAshington 0864.

LADY will buy good used clothing, ladies or gents. Will call. BE. 6550.

Diamonds and Jewelry

DIAMONDS
We buy diamonds and jewelry. PAY TOP PRICES. SPOT CASH. D. MILLER & CO., Room 501 Title Guarantee Bldg., Fifth and Broadway.

WILL PAY SPOT CASH, HIGHEST PRICES FOR DIAMONDS, WATCHES, JEWELRY, OLD GOLD & PLATINUM, NONE TOO LARGE OR TOO SMALL. A. RISKIN, 412 Loew's State Bldg., 7th and Bdwy.

WANTED — Diamonds, pearls, gold, silverware & other valuables. Top prices paid. MARKWELL & CO., Suite 302 Citizens National Bank Bldg., cor. 5th and Spring sts. Phone VA. 8092.

WANTED FOR CASH
Diamonds and Jewelry.
M. WEINSTEIN,
601 Title Guarantee Bldg., Fifth and Broadway.

DIAMONDS WANTED
Highest cash prices paid. No delay. W. H. KLEIN
711 Loew State Bldg. 7th & Bdwy.

WILL PAY MORE MONEY FOR YOUR DIAMONDS & JEWELRY. S-A-N-D-A-C-K
511 Loew's State Bldg. 7th-Bdwy.

DIAMONDS, jewelry bought, spot cash. M. Light, 408 Hellman Bk. Bldg., 7th-Spring.

DIAMONDS bot. sold, exch. J. C. Ferguson. 207 Haas. 7th-Bdy. TU. 9748.

TRADES—SWAPS

SWAPS—All Sorts

WHAT HAVE YOU?
YES
I HAVE IT, AND CAN TRADE YOU. 1017 S. GRAND AVE.

WILL trade percentage of total production 3 wells on 35 acres, best field in L. A. basin, for anything with sales value. Address W. box 431, TIMES BRANCH.

TWO English stucco homes just finished, Beverly Hills, 7 rooms, 3 baths, colored tile, furnace. Will trade. See PARKER, 109-B CANON DR., Beverly Hills. OX. 2647.

MOUNTAIN cabin lot near L. A., trees, spring water piped to lot, auto roads, etc. For good used car, diamonds, merchandise order or what? CALVIN, TR. 3261.

PHONE your want-ads to The Times. No credit arrangement necessary. Courteous, experienced ad-takers, day and night, will help you with your copy if desired. MEtro. 0700.

MUST leave for Europe, have 2 mod. houses, will trade for clear lots, between 60th & 90th, between Vermont & Western. Call CH. 2053.

YOUR OPPORTUNITY—Will take for quick deal lot equity or what, for my equity in mod. 5-rm. house? VA. 6555 or TH. 0505.

ACRE on blvd. & car line in Riverside. Price $2000 clear. Take lot, auto or what? 769739.

3-RM. modern, Holmes ave., $900 equity. Want late model closed car. LANE. 1764 E. Slauson.

$1300 EQUITY mod. bung., for late mod. high grade closed car. HO. 6947.

WILL trade my equity in lot for player piano. Equity $550. Call 1146 S. LOS ANGELES ST.

5-RM. mod. stucco, 52 ft. front nr. Western, consider acreage to $3000 or what? 7211 San Pedro. TH. 1374.

WILL swap $2500 equity in 8-rm. dble. 4417 9th ave., for car or anything clear. Owner, HE. 0859.

STORE bldg. & living quarters, Kansas City, Mo. Bung., trust deeds, mort. or what? Phone AX. 2110.

WILL trade 2 lots free and clear for restaurant. COWPER, 601 Hibernian Bldg. TU. 7847.

ERNEMANN motion picture camera, complete. Cheap for cash. Trade or what have you? BE. 4914.

120 ACRES alfalfa land, Utah; 10 acres Pahrump Valley, Nev. Address B. box 128, TIMES OFFICE.

AUTO hoists, electrically or hand operated. Will sell or trade for auto or what? 215 N. VERMONT.

GOOD little home, close in, fast-growing section. Take T.D. for equity. Pr. $1750. Owner, GA. 1946.

ELECTRIC washing machine, vacuum cleaner, Singer sewing machine for piano or what? RISING, MAin 4917

APT. rent for ? Can use bldg. material, auto, lot, diamond, piano. 1772 W. 36TH ST. 762536.

1925 FORD sedan, good condition. Will trade for baby grand piano. A difference, if any, in cash. OX. 3572.

WANT income for $8400 equity in good home and chicken ranch near L. A. Will assume. VA. 0876.

OAKLAND rdstr., new, leaving town, diamond or what, for equity? 5021 Pasadena av., L. A. GA. 8788.

$1600, DIAMOND ring worth $3200, Will trade for city lot between 60th & 90th st. nr. Vermont. AN. 9490.

50 ACRES clear on beaut. Davis Lake, Wash. Wonderful fishing & hunting. Trade on diamonds. VA. 7752.

SUPERSTATION, 2 visible pumps, on main blvd. Some cash & trade, for what? 728 Baker ave. BELL.

$1650 EQ. in oil lot, for diamonds, clear lot, car, what? VA. 6852.

CLEAR lot, west of town. Value $1250 for good auto. FA. 1136.

SWAPS—All Sorts

6 RMS. Spanish & English bungs., hdw. flrs., built in fireplace, wrought iron fixts., tile bath & sink, dble. gar. Located in the Beverly-Fairfax tract, just N. of 3rd st., on Edinburgh ave. Will accept clear lot or other val. consideration for dn. payment.
PARAMOUNT FINANCE CORP. 701 Lane Mtg. Bldg. TR. 0881.

NEW solid black walnut radio console, inlaid with ebony, mahogany and maple, has over 20,000 pieces of wood; instrument cabinet is detachable from console, worth $800 with new 5-tube radio-graph. Cash or trade for good used car, can be seen at LEWIS HARDWARE STORE, Ave. 28 & Dayton or Ph. CA. 4902.

TEXAS land, clear, in the oil district. Two 10 A. in Atascosa Co., 5 A. in Jackson Co., 15 A. Brazoria Co., will add some cash for lot, land or house. What have you? Address 1134 W. 17TH ST., L. A. Phone AT. 0116.

BUSINESS lot on 100-ft. blvd., lot selling for $2500. I owe $1250 bal. $15 a mo. Will trade my equity for a closed car. Will consider a Ford coupe not later than a '24. What have you—furn., rugs or car? 701 BRADSHAW ST., Belvedere Gardens

BUNGALOW, Must go. 6-room new stucco, elaborate, artistic, $10,000 surroundings, Mesa dist. Take cabin, auto, lots or equity. Submit. Best offer takes $1150 equity, bal. easy. 2311¼ W. 54TH ST. VE. 5449.

2000 A. Arizona stock ranch, 7 good springs, fenced. Some improvements, $10,000. 640 acres Antelope Valley, $10,000. Will give terms, or trade. Make offer. Address X. box 325, TIMES BRANCH.

LOT equity or lot accepted in exchange for $6000 equity in Hollywood income property. Los Angeles Housing Corp., Lobby, BLACK BLDG.

BY OWNER, 40-rm. apt. house, furn. Inc. $975 mo. $25,000, cash and city property. Wilshire dist. 809 S. NEW HAMPSHIRE. DR. 0958.

PENNY ARCADE and photo gallery, 90 machines, appraised $4000. Trust deed or equity. BOX 16, AVALON, CAL.

STEARNS TOURING, $450. CASH, TRADE OR TERMS. 1109 W. 30TH ST. BE. 7814.

EQ. $1620 lot nr. Wash. Blvd. Bal. $500 bk. mtg. Want late sedan, Julian pet. stk. or T. D. Address B. box 85, TIMES OFFICE.

5-RM. house in Westwood, exchange for grocery store, want good stock from $3000 to $5000. 617 GRANT BLDG., VA. 4016.

BUNGALOW, new stucco, W. Holly., 5 r., mod., rented, want good closed car, as down payment. Jenkins 7961 Sta. Monica Blvd. HE. 9209.

CAFE, serv. 4 clubs, blvd., loc., $40 rent. Some cash & small house or poultry ranch. 717 Baker. BELL.

$1000 eq. in blvd. bus. lot, W. Burbank, for car. 3836 WALTON AV. UN. 5492.

BUILDER wants your lot equity or good sedan for new 5-rm. stucco. Ph. eves. TH. 9680; days, VE. 8762.

EQUITY lot on Nat. Blvd. Good roadster. 7119½ Culver ave., Palms.

LOTS, clear, for Jeffries, Julian? Address X box 515, TIMES BRANCH.

GROCERY store & stock, will take vacant lots as part paymt. YO. 2417

LOT—Must sell or trade good lot. What do you offer? DR. 6458.

RADIOS, all makes, will trade. What have you as down pymt.? WE. 5722

CLEAR lot in Oakland, value $1250, sacrifice for car. WA. 0047.

FARM in Missouri, trade for Valhalla. 1226 Cochran Ave. WH. 3312.

TRADE wrist watch, ladies' for diamond. Rm. 502, 747 S. HILL.

CHIROPRACTIC Tuition, worth $900. Will sac. 1348 VENICE BLVD.

STUCCO BUNGALOW, CLEAR. FOR LEASE & FURNITURE. VA. 9727.

LARGE beautiful Canyon lot, Tujunga, for ? 3326 S. Brdwy. Apt. 3.

TRADE touring car for Ford truck! 420 E. 7th. BRoadway 1086.

WANT lot eq. for what? as 1st payt. new bung., S.W. WH. 2452, a.m.

AUTOMOBILES

AUTOMOBILES, ETC.—Miscellaneous

SAVE MONEY
Purchase your BETTER USED CAR from us, the house of real values for the amount of money you spend. Courteous treatment to all.
DO——IT——NOW
1924 Wills-Sainte Claire 7 pass. Sedan, new Duco paint, hydraulic brakes, new balloon tires, only run short distance. A real buy for $2100
1924 Wills-Sainte Claire Roadster, hydraulic brakes, bumpers front and rear, new Duco paint, new tires, runs like a top, now is your time to purchase a real bargain. Priced for quick sale at $1750.
1924 Wills-Sainte Claire 5-pass. Sedan, only run 15,000 miles, original paint on body. A wonderful running car and in the pink of condition, new balloon tires and hydraulic brakes. $2000.
1923 Wills-Sainte Claire Roadster, a beautiful job, for $1175.
OTHER MAKES
1925 Dodge Special "B" Sedan, a little beauty, priced at $850.
1925 Ford Roadster, Bosch ignition, balloon tires, for quick sale. $255.
Studebaker Special 6 5-pass. Touring, California top and all ready to go, $650.
WESTERN MOTORS CO.
Wills-Sainte Claire Distributors
1058 S. FLOWER ST.

PELTON MOTOR CO.
MARMONS
"A SAFE PLACE TO BUY"
MARMONS
MARMON......"74"......COUPE
MARMON......"74"......TOUR.
MARMON......"74"......SEDAN
MARMON......1924......SEDAN
MARMON......1924......SPDSTR.
MARMON......1923......SEDAN
MARMON......1923......PHAETON
MARMON......1923......SPEEDSTER
MARMON......1922......SEDAN
MARMON......1922-21......TOUR.
MARMON......1920......TOUR.
MARMON......1917......TOUR.
OTHER MAKES
CHANDLER ....1924......SEDAN
BUICK ....1923......SEDAN
NATIONAL ....1923......SEDAN
PEERLESS ....1923......SEDAN
STUTZ ....1923......TOUR.
PEERLESS ....1922......SEDAN
STUDEBAKER 1922......TOUR.
PACKARD ....1922......ROAD.
OVERLAND ....1922......TOUR.
REO ....1922......TOUR.
AND MANY OTHERS
EASY TERMS
"A SAFE PLACE TO BUY"
PELTON MOTOR COMPANY
MARMON AGENCY
1345 S. Figueroa. WEstmore 5241.

MADDUX, Inc.
1057 SO. FIGUEROA.
Offering '24 and '25
CADILLACS and LINCOLNS
OPEN AND CLOSED MODELS
SAVING $1500 to $2000
THESE CARS ARE GUARANTEED AND CARRY A 90-DAY POLICY SERVICE.
ABSOLUTELY RELIABLE.
ASK YOUR FRIENDS ABOUT US.
1057 S. Figueroa. WE. 1508.

REO 1924 SCHOOL BUS.
Large capacity. In splendid condition. Priced low. Easy terms. REO MOTOR CO., USED CAR DEPT. 422 W. 12th st. Open evenings.

GET IN AHEAD—TELEPHONE YOUR SUNDAY ADS TO THE TIMES FRIDAY OR EARLY SATURDAY. PH. ME. 0700.

FORD coupe, A-1 $175. Ford roadster, late '24, perfect, $215. Terms easy. 550 S. WESTERN.

ROLLIN specials, ranging from $500 to $900; exceptional buys, best tms. Slaughter Motor, 1301 S. Figueroa.

EQUITY in new repossessed Stars, 30 days old. Free if you continue payments. STAR AGENCY, 1301 S. Main

REPOSSESSED and reconditioned cars, 50 cents dn., $6 per wk. on bal. 2301 S. Grand ave. WE. 1655.

MONTH END SALE
Big selection, priced to sell.
WHITE AUTO, 237 N. San Pedro.

AUTOMOBILES, ETC.—Miscellaneous

REMOVAL SALE
REMOVAL SALE
We must be out of our present location no later than February 15, 1926. Your benefit, our loss. The Policy of this house will be followed out to the letter as to guarantee. Each and every car perfect mechanical condition.
1925 Lincoln 5-pass. coupe, only driven 6800 miles, just like new, with plenty of extra equipm't.
1925 Pierce-Arrow touring, with special California full-enclosure top, very beautiful car for the individual buyer.
Late mod. Pierce-Arrow town car, series 33, beautifully upholstered & just thoroughly overhauled in our shops. The original purchase price, over $9000; our price for removal, sale, $2750.
1923 Lincoln limousine, refinished, & overhauled. A car suitable for family or rental purposes. Extremely low priced at $2500.
1923 Marmon sedan, 4-passenger special thruout, body by Hume. To appreciate the last word and design of body in this beautiful car one must see it, priced at quick sale, $2300.
'24 Packard straight 8, 7-pass., touring, only driven 9000 miles, nothing on the used-car market any better in this type car.
1922 Marmon limousine, refinished, and mechanically perfect. Mr. Rentman, take notice. A real bargain at $1000.
Late model series 33 Pierce-Arrow touring, has tonneau shields, wind wings, new tires & overhauled. Your chance to secure a high-grade car at $2300.
1925 Flint roadster just like new, open for reasonable proposition on this one.
Cadillac roadster, runs and looks like new, $895.
1924 Jordan sport 4-pass., refinished, and a real buy for someone at $1050.
1924 Buick, six, 4-pas. coupe, thoroughly overhauled and a new beautiful Duco finish. See this one as it won't last long.
You will find in our stock cars that are worth your while. Why buy a cheap new car, when you can buy years of service in our high-grade used car department, with a bona-fide guarantee on each one?
WILLIAM E. BUSH, Inc.
PIERCE-ARROW DISTRIBUTORS
2200 S. Figueroa st. WE. 6415.

SPECIAL SALE
Kissel 4-pass. coupe, 1922 ....$695
H. C. S. coupe $750
Chandler met. sedan, 1923 ....$875
Dodge spec. bus. sedan, 1925 ..$1025
Star coupster $325
Ford tour., spec. body $150
Ford road., 1923 ....$150
Durant tour. $175
Durant tour $275
Durant tour. $395
Ford tour. 1923 ....$100
Chandler tour., 1922 ....$225
Durant 6, 1923 ....$475
Overland tour., 1924 ....$250
Stephens tour., 1922 ....$225
1630 S. FIGUEROA ST. WE. 1146
R. C. DURANT, INC.

RALPH HAMLIN, INC.
RICKENBACKER COUPE 8-CYL., 1925 ....$1850
FORD COUPE, 1923 ....$215
STUDE. TOUR., SPEC. 6 '20 .$300
FRANKLIN SEDAN, 1924 ...$1750
FRANKLIN SEDAN, 1925-26 ..$2850
RICKENBACKER 1925 COUPE SEDAN $1300
LIBERAL TERMS.
1036 S. FLOWER. TRinity 5374.

FLINT SPECIALS
Flint 55 Roadster, 1925.
Flint 55 Sedan, 1924.
Flint 55, 4 Pass. Coupe, 1925.
Flint 55 Sport Tour., 1924.
Flint 40 Tour., 1925.
Flint 40 Tour., 1924.
The above cars are all in perfect condition and carry 90-day guarantee and 30 days' free service.
R. C. DURANT, INC.,
1630 S. FIGUEROA. WE. 1146.
TERMS WE TRADE.

LINCOLNS—CADILLACS
Watch our ads. They always contain real values. A few samples.
'25 Lincoln 7 sedan, like new $4350
'24 Lincoln 4 sedan, very late $3650
'24 Lincoln 5 sedan, perfect $3350
'24 Cadillac 5 sedan, de luxe $2300
'24 Cadillac 4 phaeton $2000
'24 Stude. 5 coupe, very good $1150
We invite your inspection. Terms. Trades. Open evenings.
HARMON & ATWOOD
3144-6-8 W. Wash. EMpire 7964.

BUICKS, Studebakers, Dodges, Fords, Willys-Knights, Nashes, Marmons, Overlands, every make and model of car from Fords to Lincolns, reconditioned and offered at your own prices during our February Clearance sale.
BOZZANI MOTORS
617 N. Broadway.

BUICK 1925
TOURING AND ROADSTER
"MASTER SIX".
Both are priced extremely low. EASY TERMS. OPEN EVENINGS. W. H. COOK. 1135 S. Olive.

1925 HUDSON coach, brand new rubber, good paint, good mechanically. Bargain, might rent.
1924 Hudson speedster, looks like new, disc wheels, balloon tires, some buy. Might rent.
H. L. CROCKETT
Hudson and Essex Dealers.
961 S. FLOWER.
Open 24 hours a day.

CADILLACS—OTHER MAKES
PRICES $100 TO $3050
DON LEE
CADILLAC DEALER FOR 20 YRS.
1076 W. 7.—FIGUEROA AT PICO.

STEAL ONE YOURSELF
40 salvaged stolen and embezzled cars. All kinds, some extra fine autos, your own price and terms. Cars to be seen at 153 W. Pico. Garage.
SOUTHWESTERN AUTO INS. CO.

50—FORDS—50
Sedan, coupes, tourings & roadsters, all late models, $25 down on touring, $50 on closed cars. No red tape. Walk in. Drive away. PEARL MOTOR CO., Eagle Rock, authorized Ford dealers, 2254 Colorado Blvd. Open Sunday and evenings.

$5 FOR ALL MY EXPERT knowledge of 15 years. Get in touch with me before buying your car. I teach you to drive, expert inspection and save you money. Call me any time. M. BERNARD CUNNINGHAM, 427 E. 5th st. MA. 5494.

FORDS FORDS FORDS
$50 DOWN
80 FORDS TO CHOOSE FROM
Coupes, sedans, roads., tours. trucks RECONDITIONED. GUARANTEED Liberal Terms. No Handling charges W. I. TUPMAN, 3330 S. Figueroa.

STAR MOTOR CO.
HOME OF GUARANTEED
USED CARS
1701 S. FIGUEROA ST.
609 EAST 7TH ST.

1925 CHEVROLETS, sedans, coupes, tours. & road. from $150 to $350 off new-car price, with new-car guarantee. SPENCER KENNELLY, Inc., Chevrolet Dealer, 3 places, 1153 S. Main, 1106 S. Figueroa, 4618 S. Vermont.

STUDEBAKER
Big 6 duplex phaeton, looks and runs like new. Only used by owner. Great bargain. Terms if necessary. Owner going East. Call EMpire 6114

AUTOMOBILES, ETC.—Miscellaneous

SAYS HE
"JIM, SHOOT THE WORKS" AND HERE GOES
Buick tour. 1924 master 6, absolutely perfect $895
Buick rdstr., like new 450
Chev. road., excellent, 1924 235
Chev. touring, excellent, 1924 225
Ford coupe, new rub. 'n evytg '24 325
Ford coupe, Rux. ax., ex. con., '22 250
Jordan spt. tour., ton. wings, '22 550
Hup spt., new rub., duco, '22 435
Earl cab., noth. cleaner or better running. 1923 late 325
Overland coupe, painted, looks new, 1924 395
Stude. light six, painted, runs like million, 1920 300
Studebaker touring, like new, '23 595
Kissel rdstr., wonderful transporter, 1917 75
Chev. coupe, a dandy, 1924 300
Chand. cpe., absolutely per. '21 450
AND STILL IN GROUP TWO WE HAVE
KISSEL ENCLOSED SPEEDSTER, latest model new rubber, refinished a dull gun metal gray duco, trimmed with gold hair lined stripe, only driven very little. We have this on display in new car dept.—6 wire wheels and tires.
CHANDLER 2-DOOR SEDAN, 1923. Refinished a coal black, wagon red wheels, exceptionally clean. Smart looking, dandy mach. shape and only $775.
KISSEL DE LUXE SPORT SPEEDSTER—Current model, full forced feed motor, run very little, 6 balloon tires and wheels; refinished a deep fawn gray; new car guarantee. $1750.
KISSEL 4-PASS. SPORT DE LUXE. 1924, new rubber, refinished a beautiful maroon; deep seated leather upholstered; really a very beautiful car; it will give years of service. $1275.
FORD COUPE, 1925—Balloon equipment; new rubber, every bit as good as new. $425.
DODGE BUSINESS MAN'S COUPE, '24-'25. Just exactly like new in every respect. $795.
AND IN ADDITION—We have several other "peachy" buys. All in excellent condition, ready to run.
WE HAVE been in business for a good many years, always maintaining the POLICY to DO BUSINESS in a fair and square business like way. You are cordially invited to come in and pay us a visit so that we may serve you, IF NOT NOW, IN THE FUTURE.
H. J. WURZBURGER, INC., 1101 S. HOPE. TRinity 6231.

LATEST MODELS REPOSSESSED CARS FOR SALE AT ACTUAL UNPAID BALANCE DUE. EASY TERMS ARRANGED. PHONE FINANCE CO. TU. 9954 OR VA. 0746.

FORD CARS, 25 OF 'EM
In good mec. cond. Self starters, good tires, from $75 to $95. Terms arranged.
J. A. NADEAU CO. Always open. Central & Slauson. HU. 2240.

AUCTION SALES of used cars, every Sat., 1 p.m. 1707 S. MAIN.

Touring Cars for Sale

BUICK tour., de luxe model, 1924. Bumpers, Special finish. Looks and runs like brand new. Must sac. Beautiful car. Terms arranged. $175 down. 507 S. FLOWER.

BUICK master 6 tour., late 1923. Bumpers, perfect finish, looks & runs like brand new. Sac. $885. Terms arr. $150 down. 507 S. FLOWER.

BUICK tour. '24, exceptionally good condition $875
HOLLYWOOD PACKARD AGCY. 7026 Hollywood Blvd. GR. 2194.

BUICK 1925 master 6 glass enclosure, new rubber, perfect condition, price $1175, terms. WA. 1351. Apt. 442

BUICK "4," 1923 tour., good finish and tires, $325, terms. BALDWIN LOT, 1124 So. Figueroa

BUICK '23, A1 cond., Duco fin. $25 my equity. 945 VENICE BLVD.

BUICK tour., late '24, just like new. Easy terms. 1201 S. FIGUEROA.

CADILLAC PHAETON '63. Driven very little, has had the best of care, one of the sweliest jobs in town. Paint top, tires, upholstering perfect. Equipt. with tonneau shields, wind wings bumpers, trunk, spare, tire, etc. Will sell cheap. Trade small car. Privately owned. Mr. Olney, MEtropolitan 7668.

CHANDLER TOUR., '24. Balloon tires, disc wheels, bumpers, wind wings, Duco finish, mech. guar. A choice bargain, easy terms. W. P. HERBERT CO., 1702 S. Figueroa. WE. 4326.

CHANDLER '21 touring, good cond. Must sell $150. Hurry. Owner, 531-50

CHEV. '24 De Luxe tour. An opportunity to purchase a sporty car. In splendid condition throughout. At an exceptionally low price. This De Luxe is fully equipped. Has excellent tires and runs splendidly. $345. Terms arranged. 1137 S. OLIVE.

CHEVROLET, 1924 de luxe model tour. Looks like a new car. A real snap. J. V. BALDWIN, 1417 S. Figueroa.

CHEVROLET 1923 tour. Bumpers, tonneau shields, wind wings, biggest snap in town. $165. J. V. BALDWIN, 1417 S. Figueroa.

CHEVROLET 1923 tour., good condition. $135. Easy terms. BALDWIN LOT, 1124 S. Figueroa.

CHEV. tour. '23, new tires and top, extras, $150, $60 dn. Snap. 6421 MONETA.

CHEVROLET '25 tour., repossessed, like new, a snap, good terms. 1130 S. OLIVE. VA. 4883.

CHEV. touring, '25, A-1, bargain. $10 down. 4099 S. VERMONT.

CHRYSLER 1925 touring, sport, like new, $275 down, 1154 SO. OLIVE.

CLEVELAND tour., late '21, runs perfect. $175. Tms. 550 S. WESTERN

DODGE BROS. TOUR., 1925. Motor overhauled, balloon tires, excellent original finish, many extras. A genuine bargain. Easy terms. W. P. HERBERT CO., 1702 S. Figueroa. WE. 4326.

DODGE spt. tour. (2) 1925. Gone less than 1000 miles. Repossessed. $875. terms. 1130 S. OLIVE.

DODGE 1925 sport touring. Good rubber and extras. $750. Easy terms. 1220 S. Figueroa. VA. 0945.

DODGE '24, finance co. will sell for balance due. GLadstone 2608.

DUESENBERG 8 SPORT TOUR. HARRIGAN & CLEVELAND, INC. Duesenberg Agy., 2900 S. Figueroa.

FORD touring, '24. New paint & battery. Cd. tires Extras, Guar. Also 15 other tourings. E-Z terms. Open evenings & Sundays.

DUNHAM for FORD'S
Ford Dir. Used Car Dp. 1918 S. Main

FORD TOUR., 1926, LIKE NEW—Finish & tires perfect, lge. lock wheel. THIS CAR IS A BARGAIN. Carries our regular guar., lib. tms. J. A. NADEAU CO. Always open. Central & Slauson. HU. 2240.

FORD TOURING, 1924, 30-day guarantee, $25 down and drive off. No red tape. PEARL MOTOR CO., Authorized Ford Dealers, 2254 Colorado Blvd., Eagle Rock. Open Sun. and eves.

FORD TOURING, 1924, 30-day guarantee. $25 down and drive off. No red tape. PEARL MOTOR CO., Authorized Ford Dealers, 2254 Colorado Blvd., Eagle Rock. Open Sun. and eves.

FORD tour., '25, mod. 5 bal. tires, mech. perfect, used very little, guar. 30 da. Very reas. priced & very good terms. 1100 E. SLAUSON. HU. 2240.

FORD TOURING, 1923, $165. 5 oversize nr. new. Kent cords. Excel. mech. cond., guar., 30 days. EXCEPTIONAL TERMS. 1100 East Slauson. HU. 2240.

FORD tour., '23. Er. new cd. tires. Mech. O.K. Vitrolite fin., looks like new. $165. Lib. terms. 1100 E. SLAUSON. HU. 2240.

FORD tour., 1924, new paint, must sell. A real buy. $50 down. GEO. H. PERKINS, EMpire 1126. 2152 W. Washington.

FORD tour., '16, good. Price $15, quick sale. $153 Maplewood ave.

FORD '25 tour., good condition. $235 cash or terms. 1130 S. OLIVE.

GARDNER 4-CYL. TOUR., '22 WHITE AUTO USED CARS 1243 S. Flower. Open eves.

JEWTT TOUR., '22. Exceptional motor, excellent cord tires, tonneau shields, etc. A genuine bargain. $350, easy terms. W. P. HERBERT CO., 1110 S. Flower. TR. 1012.

JEWETT sport tourings, all models. We are quoting very low prices at this time, guaranteed; terms, trades. PAIGE CO. OF SO. CALIF. 2212 S. FIGUEROA

JEWETT 1924 touring, reconditioned good rubber. $185 down. 300 W. PICO ST.

JORDAN 8 TOURING, 1925 HARRIGAN & CLEVELAND, INC. Duesenberg Agy., 2900 S. Figueroa.

KISSEL tour., 1918, gd condition. $75. 3514 W. WASHINGTON AVE.

AUTOMOBILES, ETC.—Miscellaneous

Touring Cars For

LINCOLN phaeton, 1921, reconditioned. 200 W.

MARMON PHAETON
A beautiful car, Specially priced at terms.
Hollywood Marmon Co.
6455 Sunset Blvd.

MARMON touring, $375. HOlly. 4666.

MAXWELL sport tour. Bumpers, trunk, tell from brand new Terms, $125 down.

MAXWELL tour., 1925 ers, spec. finish brand new. Sacrifice ranged. $125 dn. 507

OAKLAND '25 tour., new, both in appearance eration, etc. Fully dia cord tires, etc. as well as our carry a strong appeal est used-car buyer. 1137-39 S. Olive.

OLDS 6 tour., 1920, cal condition, good owner. Reasonable.

OVERLAND, 1924 tour. ish, very good mech. BALDWIN LOT, 1124

OVERLAND tour., $250. 1118 W. WASH

OWEN magnetic touring best cash offer. HO.

PACKARD straight 8 Special job. Bumpers every known extra miles. Sacrifice. $950 down. 507 S. FLOW

PAIGE '24 TOURING New balloon, Duco A very good buy PAIGE CO. OF SO. CAL. 2212 S. FIGUEROA

PEERLESS 6 phaeton tires, 4 wh. brakes Big disc. E.Z. terms (Open eves.) TR.

PIERCE-ARROW TOURING California top, excellent rubber. $650. Terms

PIERCE-ARROW, 38, '20 $750, terms. Worth HILL.

REO SPORT PHAETON Original finish, very PRICED VERY LOW PAIGE CO. OF SO. CAL. 2212 SO. FIGUEROA

ROLLIN '25, 4-wh. brakes WHITE AUTO USED 1242 S. FLOWER.

RICKENBACKER 33, down. 200 W. PICO.

STEPHENS '24 TR. WHITE AUTO USED 1242 S. Flower.

STUDEBAKER 1925 "SPECIAL SIX" $1145
Duplex phaeton cord tires, natural nickel bar bumpers etc. No brokerage LORD MOTOR CAR 1240 S. Figueroa.

STUDEBAKERS—See our late models before cialize in Stude. & good stock to select ROBERTS, 1118 S.

STUDEBAKER 1924 light 6 Balloon tires. HOWARD AUTOMOBILE 1212 So. Main.

STUDEBAKER standard 6 1926. Bumpers, every Must sac., tremendous arranged. $185 dn. 507 S.

STUDEBAKER (2) light 6 1923, also 1 1924 S. FIGUEROA.

STUDEBAKER LT. 6, '24 DUCO FINISH, A REAL 1049 So. Flower.

STUDEBAKER, 1925 new. $900, private party

STUDEBAKER light 6 $425. 1200 Meadowbrook

WILLYS-KNIGHT 6-cyl run 4000 miles. New The best buy in town. $1495. Liberal terms 1065 S. FIGUEROA.

WILLYS-KNIGHT, 1921 did finish, good shields. J. V. BALDWIN Figueroa.

WINTON 6 touring, late finish: 8 perfect tires age, must sacrifice monds, piano, radio value in trade on S. FLOWER.

YOU'RE CRAZY
Buying a cheap car nothing is cheap We have plenty of they all run—Bozzani bargains during our ance Sale.
617 NO. BROADWAY

STOP! Don't buy that you have at least zani's stock of bargains est bunch of cars prices? Well come self—February Clearance
617 NO. BROADWAY

FOR SALE—31 H.P. Pierce-Arrow with Always in private best of condition price $800 or will estate. Phone CONWAY

1924 STUDE. special touring condition. Price $750 turn in on 1926 6280.

'23 COLE tour., tires, $200 down

Roadsters for Sale

CHANDLER '25 SPORT IN BEAUTIFUL MUST SELL. MAKE TR. 4361. ASK FOR

CHRYSLER rds. '24, 5 balloons, $300

DODGE sport roadster sessed. Gone less than $875. Terms. 1130 S. 4883.

FLINT roadster, 1925 tires, new Duco and guaranteed sale. Terms to TROY MOTOR SALES 1132-34 S. Figueroa.

FORD roadster, '24, cd. tires. Shocks dn., $21 mo. Open

DUNHAM for FORDS
Ford Dir. Used Car Dp.

FORD roadster, 1925 guarantee, $45 down red tape. PEARL MOTOR thorized Ford Dealers rado Blvd., Eagle Rock and eves.

FORD roadster, 1925 guarantee, $45 down red tape. PEARL MOTOR thorized Ford Dealers rado Blvd., Eagle Rock and eves.

FORD rdstr., 1921 cond., good tires Cheaper than walking J. A. NADEAU CO. Central & Slauson.

FORD RDSTR., '24. oversize cd. tires mech. cond. $50 dn. J. A. NADEAU CO. Always open.

FORD road. 1924 good condition GEO. H. PERKINS WASH. EMpire 1126.

FORD roadster, 1925 PICO ST. WE.

JORDAN big 8 Playboy looks brand new repossessed, sell for trade. 3425 W. 8TH

MARMON road. and easy riding derful condition J. BENJ. FAHY 827 S. Figueroa

MARMON 2-pass. cond., driven only balloons. Snappy CHAUFFEUR

MOON spt. rd., '25 1050 N. WESTERN AVE ham.

NASH adv. roadster er run a mile. Sac. Terms. $350 down

NASH rdstr., 1923 terms. Like new

ROLLS-ROYCE
DRIVEN ONLY LOOKS JUST TIRES GOOD PERFECT. COST 500. THIS CAR SACRIFICED AT COUNT. CALL

STUDEBAKER roadster cial 6, balloon tires wings, disc wheels down. GR. 3911.

WILLYS-Knight, sport new, never run a series. Sac. tremendous $485. Stored, 607

WILLYS-Knt. rdstr. Like new. Must sell

DO YOU WANT TO
Street car you can buy a as low as $50? look at what at their February
617 NO. BROADWAY

[AU]TOMOBILES, ETC.—Miscellaneous

Sport Cars

AUBURN 1922 SPORT [MO]DEL 6-61. GUARANTEED. [...] S. Figueroa. WE. 1211.

[...] sport roadster late 1923. [...]pers, new tires, perfect finish. [...] ret. East must sac. Apply [...]NDIS APTS., 151 W. 6th st.

CHANDLER SPORT, 1922. [...] top and excellent rubber. $395. [...] C. Buxton, 1636 S. Figueroa.

[...]SLER 6 sedan, 1926, just broken, forced to sell at $1300. Owner, 1607 W. 47TH ST.

[...]TT '24 sport. Pleasingly equipped, spec. Duco finish, new tires, [...]fect mech. $760. 524 W. PICO.

[...] 6 SPORT SEDAN, '24—[...] Biege brown duco, balloon tires, bumpers & everything. $2250. [...] C. Buxton, 1636 S. Figueroa.

[...] sell or trade for small closed [...] my beautiful Hudson Super Six [...]ster. Must be seen to be appreciated. Ask to see Mr. Cem[...], 1640 W. 6TH ST. WA.

[...]EMPLAR sport, repossessed, A1 [...] cond., cheap for cash, owner. DU. 4966.

Coupes For Sale

[...] coupe, Master 6. New tires. [...] finish. Reconditioned and guaranteed. Has the appearance of new. One of our famous "GOLD [SE]AL" cars. Very reasonable terms. [H]OWARD AUTOMOBILE CO. [...] S. Figueroa. WEstmore 5012.

[...] Master 6 coupe. Original finish, excellent condition. Almost like new car. $425 down. Balance $54 [...] month including interest & ins. [H]OWARD AUTOMOBILE CO. [...] S. Olive. VAndike 5123.

[...] Master 6, 3-pass. coupe, late [...] Bumpers, balloon tires, every [...] extra. Must sac. beautiful [...] Terms, $375 dn. 507 S. Flower.

[...] "6" 1923 coupe. Reconditioned throughout. Like new. Terms. [HO]WARD AUTOMOBILE CO., [...] S. Main. WEstmore 6385.

[...] 6, '23 coupe, 4-pass., repaint, [...] tires, guar. $185 dn. VA. 2890.

[...] Victoria '17, $250. Wire wheels, [...]pers. Good paint & tires. Terms. [...]AN L. LEONARD CO., 1157 [...] Figueroa. WE. 1098.

[CHEV]ROLET 1923 coupe. New paint, [...] tires. Cheap. Easy terms. J. V. [BAL]DWIN, 1417 S. Figueroa.

[...] coupe, '24, perfect barg., only [...] down. 4099 S. VERMONT.

[...]SLER, '25, six royal coupe, [...] 15,000 miles, 2-tone blue, [...]tiful throughout, $1495, cash, [...] or trade. See Chapman, or [...] Chrysler lot, So. West corner Brand & Elk, Glendale.

[...] 1924 coupe. Small payment [...] Balance $36.70 per month. [HO]WARD AUTOMOBILE CO., [...] S. Figueroa. WEstmore 5012.

[...] coupe, 1924, perfect. Good [...] bumpers, etc., $80 down. See [...] before buying. 1222 W. 6TH.

[...] coupe, 1924, disc wheels, new [...] bumpers, lots of extras. $175 [...] EMpire 0663.

[...] B COUPE, LATE '24. Steel [...] bumpers, $150 dn. VA. 2890.

[...] coupe, '24, mod. Almost new, India cord tires, bmprs., spd.-[...] lock whl., cut-out, good [...] a very clean car that has [...] unusual care, priced at $390, [...] our reg. 30-day guar. Generous terms.

[...] NADEAU CO., Always open. [Centr]al & Slauson. HU. 2240.

[...] coupe, '24. Orig. finish. Spec. [...] Shocks. Cd. tires. Guar. [...] evenings and Sundays.

[DU]NHAM for FORDS
[...] Dir. Used Car Dp. 1918 S. Main

[...] COUPE, '24 MODEL—[...] new, "U.S." O.S. cords, [...] finish, this car backed by our [...] guar. & lib. terms. A very [...] buy.
[...] NADEAU CO. Always open. [Centr]al & Slauson. HU. 2240.

[...] COUPE, 1925, like new, many [...] $45 down and drive off. No [...] tape. PEARL MOTOR CO., AU[THO]RIZED FORD DEALERS, 2254 [Colo]rado Blvd., Eagle Rock. Open [Sun.] and eves.

[...] COUPE, 1925, like new, many [...] $45 down and drive off. No [...] tape. PEARL MOTOR CO., AU[THO]RIZED FORD DEALERS, 2254 [Colo]rado Blvd., Eagle Rock. Open [Sun.] and evenings.

[...] COUPE, 1925, 5 nr. new oversize India Cords, lock wheel, spd.-[...] bumpers, orig. finish, cut-out, [...] excel. cond. only $375. tms. [...] NADEAU CO., Always open. [Centr]al & Slauson. HU. 2240.

[...] coupe, red wire wheels, new [...] tires, car in A1 shape, $50 [...] for my equity. Party takes contract at $35 per mo. Inquire 4311½ [...]RAND. AX. 6196.

[FO]RD COUPE, LATEST '24 CHEAP. $45 DOWN LIKE NEW 4216 MONETA

[...] coupe, 1924, new paint, will [...] easy terms. Only $75, down. [...] H. PERKINS, Empire 1126. [...] W. WASH.

[...] 1923 coupe. New paint. $175. [HO]WARD AUTOMOBILE CO. [...] So. Main. WEstmore 6385.

[...] FORD 1926 COUPE [...] weeks old, liberal discount. [...] J. BENJ. FAHY.

[...] coupe, '24 & '25, extras. [...] DN. 30-DAY GUAR. [...] Balloon trs. 1100 W. 7TH.

[...] 1923 coupe. New finish, wire [...] Very cheap. Terms. BALD[WIN] LOT, 1124 S. Figueroa.

[...] coupe, '24, $50 dn., mech. [...] Good tires. Will trade. [...] WHITTIER BLVD.

[...] coupe, '23, new finish, with [...] good $150, $50 dn. 6421 MO[NETA].

[...] FORD COUPE, 1924 [...] wheels, balloon tires, many [...] $225. TU. 4640.

[...] coupe, 1924, refinished, ready [...] Terms, 305 E. 7TH.

[...] coupe, 1925. Ready to go. $410. [...] 758 CENTRAL.

[...] coupe, 1924, for sale cheap. [...] 71ST ST.

[...] good mechanical condition. [...] 1007 Florida st. MA. 0434.

[...] 5-pass. Judkins coupe, excellent condition, will sacrifice for [...] terms. Call BE. 7279 or [...] 7062.

[M]AXWELL COUPE, '23 [...] sport. Look this over. [...] Used Cars, 220 W. Pico

[...]ND 2-pass. landau coupe, 1926, [...] new, latest series, never run [...] Sac. tremendous discount, [...] car in trade, terms arranged. [...] 507 S. FLOWER.

[...] eight 5 pass. coupe, ...$2250 [HOLL]YWOOD PACKARD AGCY. [...] Hollywood Blvd. GR. 2194.

[RICKE]NBACKER coupe, 1923, guar[...] 1925. [...] MOTOR CO. [...] FIGUEROA. WE. 3331.

[STUDEB]AKER '23 4-pass. coupe, [...] newly painted, good [...] $735. Terms. 1130 S. Olive.

[...] coupe, 1924, like new, $850. [...] S. FIGUEROA.

[...] COUPE. Just like a new [...] Cheap. Terms. [...] BALDWIN, 1417 S. Figueroa.

[...] late '23 coupe, $90 down. [...] fine paint. Easy terms. [...] SUNSET. DR. 2065.

[...] ST. CLAIRE COUPE, '24 [HARR]IGAN & CLEVELAND, INC. [...] Agy., 2900 S. Figueroa.

[...] PEOPLE—DESERVE TO BE [...] BY. A little energy, a little, and some good sense, plus [...] February used car sale, [...] the best buy you ever made [...] life.

[...]O. BROADWAY AT SUNSET

Sedans for Sale

[...]dan, very latest series. Brand [...] Never run a mile. Sacrifice tremendous discount. Terms arranged. [...] down. 507 SO. FLOWER.

[...] Master six 5-pass. sedan. Refinished like new car in [...] of late standard color. New [...] guarantee. $283 down. Bal. [...] per mo., including interest [...] insurance. We take cars in trade. [HO]WARD AUTOMOBILE CO. [...] So. Olive. VAndike 5132.

[...] master six sedan, brand new [...] model. Box 81. TIMES OF[FICE], Pasadena.

[...] standard 6 sedan. Fine cond. [...] Duco. Extras. Owner. BE. 9890

[...]AC sedan, 1923, 7-passenger. [...] usually fine condition throughout. You must see it to appreciate. Reasonable terms. JESSE [...]ITH CO., Ford & Lincoln [...] Glendale, 115-125 W. Colorado. Glendale 432.

[...]AC VICTORIA SEDAN. By [...] A-1 condition. Used very little, balloon tires. 2522 GLEN[DALE] BLVD. DR. 9990.

[...]AC brougham, 1926. Brand [...] Tremendous disc. Terms [...] dn. 507 S. FLOWER.

[...]LER sedan, '25, 5 balloon, [...] Gtd. $250 dn. VA. 2890.

[...] sedan, '24, repainted, 5 new [...] bumper, gtd. $100 dn. VA. 2890.

[...] crown Imperial sedan, latest model. Perfect cond. A real [...] Attractive terms. OL. 3296.

[...] Rm. ME. 7941.

AUTOMOBILES, ETC.—
Miscellaneous

Touring Cars For Sale

LINCOLN phaeton, 1921, $800 [...] reconditioned. 200 W. PICO.

MARMON PHAETON 1926 A beautiful car, just [...] Specially priced at $1550, trade [...] terms. Hollywood Marmon Co., 6455 Sunset Blvd. GR. [...]

MARMON touring, in fine [...] $375. HOlly. 4606.

MAXWELL sport tour, latest [...] Bumpers, trunk, special finish [...] tell from brand new [...] Terms. $125 down. 507 S. [...]

MAXWELL tour., 1923 model [...] ers, spec. finish. Can't [...] brand new. Sacrifice $365 [...] ranged. $125 dn. 507 S. FLOWER

OAKLAND '25 tour., positively new, both in appearance, [...] eration, etc. Fully enclosed [...] disc cord tires, etc. Every [...] as well as our attractive price [...] carry a strong appeal to the [...] est used-car buyer. Best terms. 1137-39 S. Olive. Open eves. [...]

OLDS 6 tour., 1926, excellent mechanical condition, good rubber, [...] owner. Reasonable. VE. [...]

OVERLAND, 1924 tour. Original finish, very good mechanically. [...] BALDWIN LOT, 1124 S. F[...]

OVERLAND tour., couldn't be [...] $250. 1118 W. WASHINGTON.

OWEN magnetic touring, good [...] best cash offer. HO. [...]

PACKARD straight 8 sport [...] Special job. Bumpers, disc wheels, every known extra, only driven [...] miles. Sacrifice. Terms [...] $850 down. 507 S. FLOWER.

PAIGE '24 TOURING New balloon, Duco finish. A very good buy. PAIGE CO. OF SO. CAL. 2212 S. FIGUEROA.

PEERLESS 6 phaeton, '25, balloon tires, 4 wh. brakes, just like [...] Big disc. E.Z. terms. 561 S. [...] (Open eves.) TP. 8083.

PIERCE-ARROW TOURING [...] California top, excellent cond., [...] rubber, $650. Terms. 1900 S. [...]

PIERCE-ARROW, 38, '20, dual [...] $750, terms. Worth $1000. [...] HILL.

REO SPORT PHAETON Original finish, very nice condition. PRICED VERY LOW PAIGE CO. OF SO. CALIF. 2212 SO. FIGUEROA

ROLLIN '25, 4-wh. brakes, balloon [...] WHITE AUTO USED CARS 1242 S. FLOWER. OPEN EVES.

RICKENBACKER 23, fine cond. [...] down. 200 W. PICO. WE. [...]

STEPHENS '24 TR. A BARGAIN WHITE AUTO USED CARS 1242 S. Flower. Open evenings.

STUDEBAKER 1925 TOURING "SPECIAL SIX" $1145 Duplex, phaeton top, new [...] cord tires, natural wood wheels, nickel bar bumpers, wind [...] etc. No brokerage. Terms. LORD MOTOR CAR CO. 1240 S. Figueroa. TRinity [...]

STUDEBAKERS—See our [...] late models before you buy. We specialize in Stude. & always have good stock to select from. ROBERTS. 1115 S. Olive. [...]

STUDEBAKER 1924 light 6 [...] Balloon tires. $500. Easy terms. HOWARD AUTOMOBILE CO. 1212 So. Main. WEstmore [...]

STUDEBAKER standard 6 tour. [...] 1926. Bumpers, every known [...] Must sac., tremendous disc. [...] arranged. $185 dn. 507 S. [...]

STUDEBAKER (2) light 6 [...] 1923, also 1 1924 mod. Will [...] S. FIGUEROA. TU. 6665.

STUDEBAKER LT. 6, '22, $395. DUCO FINISH. A REAL BUY 1049 So. Flower.

STUDEBAKER 1925 phaeton, [...] new. $900, private party. DU. [...]

STUDEBAKER light 6 touring, [...] $425. 1200 Meadowbrook. WE. [...]

WILLYS-KNIGHT 6-cyl. touring [...] run 4000 miles. New car guar. [...] The best buy in town. Extra [...] $1495. Liberal terms. 1065 S. FIGUEROA. WE. [...]

WILLYS-KNIGHT, 1923 tour., [...] did finish, good tires, [...] shields. J. V. BALDWIN. [...] Figueroa.

WINTON 6 touring, late 1922 [...] finish; 6 perfect tires. [...] age, must sacrifice car. [...] monds, piano, radio or [...] value in trade on car. [...] S. FLOWER.

YOU'RE CRAZY
Buying a cheap car that won't [...] —nothing is cheap that won't [...] We have plenty of cheap cars [...] they all run—Bozzani is offering [...] bargains during our February Clearance Sale.
617 NO. BROADWAY.

STOP! Don't buy that used car [...] you have at least looked over [...] zani's stock of bargains. [...] est bunch of cars anywhere [...] prices! Well come and see for yourself—February Clearance Sale.
617 NO. BROADWAY.

FOR SALE—38 H.P. [...] Pierce-Arrow with California [...] Always in private family. [...] best of condition. Will make [...] price $800 or will take equity [...] estate. Phone CONWAY. TR. [...]

1924 STUDE. special touring. [...] condition. Price $750. Terms [...] turn in on 1926 model sedan.

'22 COLE tour., reconditioned [...] tires. $200 down. 1184 S. [...]

Roadsters for Sale.

CHANDLER '25 SPORT ROADSTER IN BEAUTIFUL CONDITION MUST SELL. MAKE OFFER [...] TR. 4361. ASK FOR MR. [...]

CHRYSLER rds. '25, 4-pass. [...] 5 balloons. $300 dn. VA. [...]

DODGE sport roadster, 192[...] sessed. Gone less than [...] $875. Terms. 1130 S. OLIVE [...] 4883.

FLINT roadster, 1925 model [...] tires, new Duco paint, [...] and guaranteed. Priced for [...] sale. Terms to suit. TROY MOTOR SALES CO. 1132-34 S. Figueroa. Open eves.

FORD roadster, '24. New [...] cd. tires. Shocks. Speedo. [...] dn. $21 mo. Open eve. & [...]

DUNHAM for FORDS
Ford Dlr. Used Car Dp. 1918 S. Main

FORD roadster, 1925, perfect, [...] guarantee. $45 down. Drive [...] red tape. PEARL MOTOR CO. [...] thorized Ford Dealers. 2254 [...] rado Blvd., Eagle Rock. Open [...] and eves.

FORD roadster, 1925, perfect, [...] guarantee. $45 down. Drive [...] red tape. PEARL MOTOR CO. [...] thorized Ford Dealers. 2254 [...] rado Blvd., Eagle Rock. Open [...] and eves.

FORD rdstr., 1921 mod., good [...] cond., good tires, [...] Cheaper than walking. [...] J. A. NADEAU CO., Always [...] Central & Slauson. HU. [...]

FORD RDSTR., '24. [...] oversize cd. tires. Orig. [...] mech. cond. $50 dn. [...] J. A. NADEAU CO. Central & [...] Always open.

FORD road. 1924 model, [...] good condition; only $[...] GEO. H. PERKINS. [...] WASH. EMpire 1126.

FORD roadster, 1925, $[...] PICO ST. WE. 6209.

JORDAN big 8 Playboy [...] looks brand new, run [...] repossessed, sell for bal. due [...] trade. 3425 W. 6TH ST. WA. [...]

MARMON road., 4 pass., [...] and easy riding, here you are [...] derful condition, all around [...] J. BENJ. FAHY. Open eves. 627 S. Figueroa.

MARMON 2-pass. rdstr., [...] cond., driven only 18,000 [...] balloons. Snappy Duco [...] CHAUFFEUR. 779 S. [...]

MOON spt. rd., '25, $75 dn. [...] 1030 N. WESTERN AVE. [...]

NASH adv. roadster, brand new [...] er run a mile. Sac., tremendous [...] Terms. $250 down. [...]

NASH rdstr., 1925 advanced 6 [...] terms. Like new. 4924 [...]

ROLLS-ROYCE ROADSTER DRIVEN ONLY 8000 MILES LOOKS JUST LIKE NEW. TIRES GOOD, CONDITION PERFECT. COST NEW [...] THIS CAR MUST BE SACRIFICED AT A BIG DISCOUNT. CALL GR. [...]

STUDEBAKER roadster, [...] cial 6, balloon tires, [...] wings, disc wheels, [...] down. GR. 2911.

WILLYS-Knight sport road[...] new, never run a mile. [...] series. Sac. tremendous [...] $485. Stored. 507 S. FLOWER

WILLYS-Knt. rdstr., late [...] Like new. Must sell. 3072 [...]

DO YOU WANT TO [...]
Street car mobs all your [...] you can buy a really good [...] as low as $50? Come [...] look at what Bozzani's [...] at their February Clearance [...]
617 NO. BROADWAY

AUTOMOBILES, ETC.— Miscellaneous

Sport Cars

[illegible]

Coupes For Sale

[illegible]

Sedans for Sale

[illegible]

BROADWAY AT SUNSET

AUTOMOBILES, ETC.—
Miscellaneous

Sedans for Sale

CHRYSLER brougham, fully equipped. Am returning east. Must sac. $1300. Car can be seen between 9 and 4 at Kendis Garage. Can arr. terms. Ask for MR. CARTER'S car. 1718 W. 6

CHRYSLER 4 sedan, 1926, repossessed, excellent cond., $985, terms. 1130 S. OLIVE. VA. 4883.

CLEVELAND 6 SEDAN, '25. Beautiful Duco finish, new balloon tires, 4 wheel brakes, disc wheels, guar. mech. Real value. Easiest terms.
W. P. HERBERT CO.
1702 S. Figueroa. WE. 4326.

CLEVELAND De Luxe sedan, '25; gone 7000 mi.; $750 dn. 200 W. Pico

DODGE '26, special B sedan, repossessed, gone less than 1000 miles. $1000, terms. 1130 S. OLIVE.

DODGE B SEDAN, '25, like new, repossessed, a snap at $985. 1130 S. OLIVE. VA. 4883.

ESSEX coach, '26, $665. Full pr., insured. Bargain. E Z terms. Going east. OWNER. 1031 Glendale Blvd.

ESSEX coach, 4-cyl. '23, new tires. Rept. gtd. $100 dn. VA. 2890.

FLINT 55 sedan. 1924. Can't be told from a new car. Has many extras. Cost $2300, guaranteed at our sale price of $1195. Liberal terms. 1065 S. FIGUEROA. WEstmore 1501

FORD TUDOR SEDAN, 1924 MOD. Br. new. O.S. cord tires, spdmtr. Ruckstell, windshield wiper, dome lite, orig. fin., upholstering like new. Car was originally sold by us to private party & taken on new car. Guar. in every respect, lib. terms.
J. A. NADEAU CO., Always open. Central & Slauson. HU. 2240.

FORD TUDOR SEDAN, 1924. 5 new extra O.S. cord tires, spd.-mtr. dashlite, dome lite, lge. lck. wheel, finished in maroon vitrolite, same shade as new, 1926, mods. Guar. mech. cond. uphols. perfect, exceptionally easy terms. 1100 EAST SLAUSON. HU. 2240

FORD Tudor, '24. Orig. finish. Bumpers. Spec. brakes. New cd. tires & battery. Guar. $455. $115 down.

DUNHAM for FORDS
Ford Dlr. Used Car Dp. 1918 S. Main

FORD TUDOR SEDAN, 1925 Bal. tires, orig. fin., this car has been used as a demo., and in perfect cond. Big discount, new-car guarantee.
J. A. NADEAU CO., Always open. Central & Slauson. HU. 2240.

FORD sedan, 1925, many extras, rubber and finish like new, mechanically perfect. $50 and drive off. No red tape. PEARL MOTOR CO., Authorized Ford Dealers, 2254 Colorado Blvd., Eagle Rock. Open Sun. & eves

FORD TUDOR SEDAN, excel. cond., vitrolite fin., 5 br. new cord tires. This car is in perfect mechan. cond. 30-day guar. Liberal terms.
J. A. NADEAU CO., Always open. Central & Slauson. HU. 2240.

FORD TUDOR SEDAN, 1925 Has had very little service, finish and tires like new. Guaranteed. Liberal terms.
J. A. NADEAU CO., Always open. Central & Slauson. HU. 2240.

FORD sedan, 1925, many extras, rubber and finish like new, mechanically perfect. $50 and drive off. No red tape. PEARL MOTOR CO., Authorized Ford Dealers, 2254 Colorado Blvd., Eagle Rock. Open Sun. & eve.

FORDS, SEDANS & COUPES REAL BARGAINS In good condition, easy terms. PAIGE CO. OF SO. CALIF. 2212 SO. FIGUEROA

FORD '22, sd. rubr. $150 in extras, $75 dn. Also Ford "bug," A1, $35. 429 E. Florence, Huntington Park.

FORD sedan, 3 late ones. All A-1. $10 down. 4099 S. VERMONT.

FRANKLIN sedan 10-c, fine condition. 322 W. 7th st. DR. 6119.

HAYNES 4-DR. BROUGHAM, 1924 Original finish and in wonderful condition thruout. Has balloon tires, bumpers, trunk, etc., and you can sure steal it at the ridiculous price of $595. Easy terms. Lynn C. Buxton, 1635 So. Figueroa.

HUDSON BROUGHAM, almost new, run 5000 miles. All accessories on car. Owner must sell. $1350. Can be seen at 550 S. WESTERN. Ph. Burbank 556.

HUDSON '25 brougham, 4-door. Two bumpers, de luxe trunk, car almost new. Save money. 524 W. PICO.

HUDSON 7-PASS. SEDAN, '25 HARRIGAN & CLEVELAND, INC. Duesenberg Agy., 2900 S. Figueroa.

HUDSON sedan, late '25. 6000 mi. Cost $2200. Sac. $1250. Owner, 53150

JEWETT '24 brougham, looks like new. New balloon tires, original finish, fully guaranteed, easy terms. PAIGE CO. OF SO. CALIF. 2212 SO. FIGUEROA.

JEWETT coach, 1926, brand new car, at liberal disct. Guarantee & service. JEWETT DEALER. 4021 S. Western.

JEWETT SPORT SEDAN '25 WHITE AUTO USED CARS 1242 S. FLOWER. OPEN EVES.

JEWETT brougham, '25. Xint. cond. Repossessed. Sell for bal. due. 4021 S. Western.

JORDAN 8 SEDAN '25 HARRIGAN & CLEVELAND, INC. Duesenberg Agy. 2900 S. Figueroa.

LEXINGTON sedan, 1923 model. Ansted motor. Duco finish. Woman unable to drive. MRS. MILLER, 1622 Vassar st., Glendale. Ph. Glen. 2470-W.

LINCOLN 1925 SEDAN HARRIGAN & CLEVELAND, INC. Duesenberg Agy., 2900 S. Figueroa.

MARMON "74" SEDAN, 1925— LIKE NEW THROUGHOUT, AND HAS NEW BALLOON TIRES. SEE THIS ONE LAST. PRICE $2500, EASY TERMS. LYNN C. BUXTON, 1635 S. FIGUEROA.

MAXWELL '25 CLUB SEDAN Splendid condition, bargain, might rent.
H. L. CROCKETT HUDSON AND ESSEX DEALER 961 So. Flower.

MAXWELL sedan, late series, bumpers, disc wheels, every known extra. Must sac., $585. Terms arranged. $350 down. 507 S. FLOWER.

MAXWELL sedan, 1923, Duco finish and many extras. Guaranteed, $585. 1730 S. FIGUEROA. VAndike 0789.

MOON '26 SEDAN Just like new, perf. cond. Phone MR. SUTTLER, owner, EM. 1146.

NASH sedan, advanced 6, new, never been licensed. Will sell at a discount. Call TH. 0211.

OVERLAND sedan std., 1925. Just run 1676 miles. Bumpers and many other extras. A beautiful little car. Can't be told from new for $695. 1230 S. FIGUEROA. VAndike 0789.

OVERLAND 6 sedan de luxe model, brand new, never run a mile. Sacrifice; tremendous discount. Terms arranged. $250 down. 507 S. Flower.

PACKARD SINGLE SIX— STANDARD SEDAN, 1925 This car is absolutely the same as a new car. Run only 4000 miles. Has every extra. Must sell at once. Sacrifice.
1911 W. 7TH ST.

REO 1925 SEDAN Just like new. $1100. Terms. HOWARD AUTOMOBILE CO., 1212 S. Main. WE. 6985.

REO sed. '23, $850. New paint, bmps. Spare tire, etc. Runs absolutely perf. Terms. ALLAN L. LEONARD CO., 1157 S. Fig. WE. 1098.

REO 1925 de luxe sedan, cannot be told from new. Must be sold. Big discount. 1212 N. NORMANDIE.

REO—Late '23 sedan. Cannot be told from new. Bargain. 524 W. PICO.

STAR sedan, early '24, good shape. $300. Terms. 1201 S. FIGUEROA.

STEARNS SEDAN, 1924 Refinished beige brown Duco. $1195. Lynn C. Buxton, 1635 So. Figueroa.

STUDEBAKER, lt. 6 sedan, duco pt. good rubber. $650, terms. 1140 S. OLIVE. TU. 9192.

STUDE. sedan, light 6, reg. '25, repos. Like new. Sac. 1073 N. West'n

STUDE. sedan, '24, new Duro; new tires. $150 dn. VA. 2890.

WILLYS-KNIGHT coupe-sedan. New Duco finish, disteel wheels, new tires, leather upholstering. Our terms are the lowest in town. HOWARD AUTOMOBILE CO. 1367 S. Figueroa. WEstmore 5012.

PREPARING FOR A CLEANUP
An old fashioned, real, honest to goodness sale. No hokum, no boloney, real price reductions, clean merchandise. Bozzani's February Clearance.
COR. SUNSET & NO. BROADWAY

1924 CHANDLER sedan, like new. $250 down. 1154 SO. OLIVE.

Coaches For Sale

BUICK 1925 master 6 coach. Small payment down. Balance $60 per mo. HOWARD AUTOMOBILE CO., 1367 S. Figueroa. WEstmore 5012.

CHANDLER COACH, '24. New cord tires, Duco finish, bumpers, etc. Pike's Peak motor, rebuilt and guar. A bargain. Easiest terms. W. P. HERBERT CO., 1116 S. Flower. TR. 1012.

ESSEX coach, 1925, like new. Many extras. Easy terms. H. G. McKINNEY, 1830 S. FIGUEROA.

ESSEX coach '24, excellent mechanical condition, bumpers, spare tire, motometer, etc. Call MR. BEAVEY. HU. 1584, after 5:30.

ESSEX 25 coaches, 6 to choose from, disc wheels, balloon tires, bumpers, visor, etc. Swell buys. $645, terms. 909 SO. OLIVE. TUcker 7192.

AUTOMOBILES, ETC.—
Miscellaneous

Coaches For Sale

ESSEX COACHES BRAND NEW, ONLY $785. AMOUNT SAVED, $130. WE ARE CLOSING OUT THIS LINE OF AUTOMOBILES. HUDSEX MOTORS CORP. 550 S. Western at 6th. DU. 8306.

ESSEX coach, latest model, like new, $595. Terms. 1140 S. Olive. TU. 9192.

HUDSON COACHES BRAND NEW CARS, $1145. AMOUNT SAVED, $230. WE ARE CLOSING OUT THIS LINE OF AUTOMOBILES. HUDSEX MOTORS CORP. 550 S. Western at 6th. DU. 8306.

HUDSON coach, new, just off floor. Forced to take delivery: cannot be handled on account of financing. Good saving to party wanting new car. Phone TH. 4197. 6511 McKINLEY AVE.

HUDSON coach, 1925 ....$250
Hudson coach, 1924 210
Hudson coach, 1923 175
Kelley Kar Co. 1834 S. Figueroa

HUDSON, latest '25 coach, disc whls. 5 balloon tires, bumpers, swell shape mechanically, must sacrifice. $945. terms. 909 S. OLIVE. TU. 7192.

HUDSON coach, $395, a steal; wont last; take Ford coupe in trade. 1411 S. FIGUEROA.

HUDSON coach. Brand new. Sac. tremendous discount. $1085. Terms arranged. $185 down. 507 S. FLOWER

HUDSON COACH, '25, $245 dn. "Millerized" used cars 1045 S. Fig.

HUDSON '25 coach. Splend. shape and see the price. $895. 524 W. PICO.

HUDSON COACH, '23, $150 dn. "Millerized" used cars, 1130 S. Fig.

HUDSON COACH, '24. New cords. Sac. $750. Terms. 1046 S. FIG.

JEWETT coach, new, sac. equ. of $720 for $395. MEt. 3113. Mr. Le Dow.

OAKLAND coach, 1926, brand new, latest series, never run a mile, sac. tremendous discount, accept car in trade. Terms, $285 down. 507 S. FLOWER.

OAKLAND COACH, 1925. HARRIGAN & CLEVELAND, Duesenberg Agcy., 2900 S. Figueroa.

STUDEBAKER, standard coach, latest model, gone 2600 miles. $1150, terms. 1140 S. OLIVE. TU. 9192.

Trucks and Delivery Cars

FORD truck, $25, steel exp. body. Canopy top with screens. Guar. Also 4 other trucks. E-Z terms.

DUNHAM for FORDS
Ford Dlr. Used Car Dp. 1918 S. Main

FORD pan. del., chassis reconditioned, with new pan. Body, Starter, & good tires. Guar. 30 da. $225, terms.
J. A. NADEAU CO., Always Open. Central & Slauson. HU. 2240.

FORD LIGHT DELIVERY, 1925, good as new, $50 down and drive off. No red tape. PEARL MOTOR CO., AUTHORIZED FORD DEALERS, 2254 COLORADO BLVD., EAGLE ROCK. OPEN SUN. & EVES.

FORD RDSTR, Del. 40 S. cord tires, lge. express body, this car has been completely reconditioned, guar. for 30 days. Reas. priced, lib. terms. J. A. NADEAU CO., Always open. Central & Slauson. HU. 2240.

FORD LIGHT DELIVERY, 1925, good as new, $50 down and drive off. No red tape. PEARL MOTOR CO., AUTHORIZED FORD DEALERS, 2254 COLORADO BLVD., EAGLE ROCK. OPEN SUN. & EVES.

REO 1925 SPEEDWAGON. 1¼-ton capacity stake body. Just like new. Easy terms. REO MOTOR CO., USED CAR DEPT. 422 W. 12th. Open evenings.

FORD Dumps, Stakes, Express Panels Starters, Cord Tires. Reconditioned, Guaranteed 30 days. 25 to Choose From. Liberal Terms. W. I. TUPMAN, 3330 S. Figueroa.

REO 1924 SPEEDWAGON. Splendid panel body. Priced below market value. Easy terms. REO MOTOR CO., USED CAR DEPT. 422 W. 12th. Open evenings.

REO 1924 SPEEDWAGON Good stake body and fine mechanically. Very low terms. REO MOTOR CO. Used car Dept. 422 W. 12th. Open Evenings.

1923 FORD truck, starter, dump or stake body. $195. $50 dn. Used car bargains. 1763 GLENDALE BLVD.

MAXWELL panel del. Brand new. Good for bakers, grocers or dry cleaner. Sac. $585. 507 S. Flower.

SEE rebuilt Moreland trucks at MORELAND SALES CORP. 2325 S. MAIN ST. WEstmore 5321.

EQUITY in 1925 1½-ton Republic truck, fully equipt., good as new, sacrifice. UNiv. 2719. GL. 4675.

CHEVROLET truck, new, Calif. body. Ball. tires. Sacrifice. $350. BURDETT. 6017 So. Main.

REAL bargains in dumps & flats, all must go. 2339 E. 9TH. America-La France Fire Eng. Co.

FEDERAL 3-yard dump ......$1650 FEDERAL MOTOR TRUCK CO. 946 S. Alameda. Ph. WE. 5331.

GOOD USED TRUCKS MACKS and many other makes. MACK TRUCK CO., Alameda at 20

REO '23, good stake body. $175 down. 5001 PASADENA AVE. GA. 4144.

FORD truck, express body, starter, $295. Terms. 755 CENTRAL AVE.

GOOD Ford panel delivery for $60. Full price. ME. 4355. 506 Sunset.

FORD 1923, reas., good condition, easy terms. AX. 5447.

FORD truck, 1923, steel body. $250. Terms. 306 E. 7TH ST.

Automobile Trailers

AUTO TRAILER CO.—2 and 4-wheel trailers, sale or rent. 1323 CENTRAL AVE.

AUTO trailer cheap. 3790 S. WESTERN AVE.

PIKE TRAILERS, 2 or 4 WHEELS, FOR SALE OR RENT. 701 E. 7TH

Automobiles Wanted

PAY CASH TO PRIVATE PARTY FOR BARGAIN IN LATE MODEL CAR OR FOR EQUITY. NO DEALERS. CALL AT RESIDENCE. 206½ W. 43RD STREET. PHONE AXridge 3210.

WANTED, FOR CASH— Cadillacs, Lincolns, Packards, Pierce, Marmons, Buicks MADDUX, Inc. WEstmore 1508. 1057 S. Figueroa.

CARS WANTED FOR SPOT CASH OR LIBERAL TRADE. BRING YOUR AUTO TO PASHLEY. 1118 S. MAIN OPEN EVENINGS

COACH or sedan, 1925 model, for $1000 equity in 5-rm. stucco, N.W. Glendale. 1169 CHERRY ST., near Stocker, Glendale.

50 LATE model cars wanted for cash. Also equities. Best cash prices. GOODMAN-O'ROURKE MOTOR CO. 1829 S. Figueroa. WE. 6103.

WANT 1-ton stake body late model Reo, Graham Bros. or other good make. Must be in good shape, pay cash. 5512 DE LONGPRE.

WILL take as 1st payment good 5-pass. closed car on 5-rm. bung. & 3 lots. OWNER. WAsh. 5393.

FORD wanted, open or closed, late model for cash. AN. 3132.

PRIV. party wants late mod. coach, sedan. Prefer Dodge, Buick. GL. 6978

CASH & $300 diamond lady's ring for car, prefer closed. 1911 Toberman.

FORD truck, straight body, must have starter. $65 cash. HU. 6421.

WANTED—Reo 1922 truck. Must be a bargain. 426 COLLEGE ST.

Automobile Tires.

CHEAP, 2 new and 4 slightly used, 35x5, all weather cord. Goodyear tires & tubes. 215 S. Western.

Automobiles for Hire.

NEW CARS, DRIVE YOURSELF RATES LOW FAIR AND COURTEOUS TREATMENT. LARGEST RENTERS ON COAST. STILLWELL'S AUTO LIVERY. 810 & 936 S. GRAND. TR. 1151.

FORDS, 50C PER HOUR You drive. No mileage. Also Maxwell, Hudson, Dodge, Ford truck, Reo Speedwagon. THE FORD LIVERY. VA. 7834. 819 S. Flower.

CLOSED car, man drive. $1.50 hr. I know Southern California. GR. 4071.

CHANDLER de luxe sedan with driver. $75 per week. DU. 1474.

Trucks For Hire

TRUCKS for sale or rent, with or without drivers. 450 E. 7. BR. 1055

Automobile Painting

WE varnish or repaint open cars, $15 to $35, closed cars $25 to $50; Fords $15 up. Expert workmanship. Old and reliable. DOLL 'EM UP SHOPS. 8th and Alvarado. 6151 Hollywood.

MOTORCYCLES—
And Bicycles

SEND for catalog, new 1926 model, Harley-Davidson, lower saddle position. 16 impvmts., easy payments. RICH BUDELIER 2531 S. Main st., Los Angeles.

PHONE your want-ads to The Times. No credit arrangement necessary. Courteous, experienced ad-takers, day and night, will help you with your copy if desired. MEtro. 0700.

TRACTORS—
Farm Implements

TRACTORS—A few used for sale at bargains. 116 N. Los Angeles.

PETS—LIVE STOCK

HORSES, MULES, CATTLE—
Goats for Sale, Exchange, Wanted

Horses and Mules

FOR RENT—Good work mules, any number you want, also complete grading outfit. Road rollers, dump wagons, graders & water wagons. Office and yard, San Fernando Road & Broadway. Phone Glendale 1280. Phone CApitol 0964

WANTED—Saddle horse, western, for Spanish bit, must be very showy, but well mannered and safe. About 16 hands, 1200 lbs. Address 418 SOUTH PECAN ST., Los Angeles.

3-YR. old FILLY, broken to ride or drive. Ph. F.O. 1088. Pasadena.

POULTRY AND SUPPLIES—
Pigeons, Rabbits, Bees

Poultry and Poultry Supplies

POULTRY WANTED, ALL KINDS. Will call anywhere. STAR POULTRY. 2201 Central ave. HU. 0654

10,000 wh. Leghorn baby chix for Feb. 8 del. REDWING HATCHERY. 3046 E. Florence. DE. 6893.

500 W. L. laying pullets, for sale. 3916 GRAND VIEW BLVD., Mar Vista.

Pigeons

200 PAIR splendid pigeons, good buy. People's Finance & Thrift, Pomona. Phone 1134.

Ducks, Geese, Turkeys.

FOR sale, young turkeys. 217 S. FLORA ST., Bell, Calif.

Rabbits, Hares, Etc.

200 FLEMISH, red, blue, checker, white Chinchilla, does & buck. Bred. Litters, cheap. 16020 S. WESTERN

PEERLESS hutches, just improved. 788 CLANTON nr. 14th & San Pedro

PETS AND SUPPLIES—
For Sale, Exchange, Wanted

Birds

WANTED—FEMALE CANARIES FOR CASH. 4509 SO. VERMONT.

Dogs

PUPPY BARGAINS, Spitz, Collies, Airedales, police Airedales, all males, $2 to $9. Many others. Visitors welcome. 718 WALL ST. BR. 1080.

WARWICK KENNELS Boarding and Sales. 824 N. Prairie ave., Hawthorne. Ph. DR. 0295 or Hawthorne 56

PEKINGESE Importer of only ch. stock, 1926 MARVIN, 5400 blk. W. Washington Blvd.

BEAUTIFUL pedigreed English bull puppies, $25. 1345 Garibaldi, Sunny Slope Acres, East San Gabriel. Phone 2391-W.

POLICE dog, 1 yr. old male, silver gray. Sac. $100. DU. 4690 or HO. 3547.

GERMAN police male, 8 mos. old. Papers & pedigree. $50. 4619 WHITTIER BLVD. ANgelus 5406.

PEKINGESE and Bostons for sale & at stud, fee or puppy. Nodart Kennels, 937 S. Bonnie Brae. DR. 7774.

POMERANIAN PUPS, house broke, also orange brood bitch, reg. Must sell, going east. 2323 W. Jefferson.

BLACK GERMAN POLICE puppy, 3 mo. old, female, from imported stock. $150. Phone GR. 4252.

ROBERTSON FOR DOGS— Pasadena and Hollywood. Colorado 6672 and GRanite 1262.

MAXWELL Club coupe, 1923, $485. Excellent condition throughout. 2024 S. VERMONT.

TOY black & tan puppies, pedigreed. Very small. $20 up. 146 W. 25th st.

PEKINGESE dog, female, red, highly pedigreed. Reasonable. 556585.

PEKINGESE pups, highly ped. 2621 COUNCIL ST. DR. 4724.

PEDIGREED English bull pup, champion stock. 1201 HARCOURT AVE.

CHOW puppies, no reas. offer refused. 1107 FAIR OAKS, S. Pasadena.

FOX terrier puppies, very pretty marked, $5. 5905 Pasadena ave.

FOR sale, $7. Fox Terrier puppies. 1570 W. 21ST ST., W. of Vermont.

IRISH SETTER puppies, thoroughbred. 1626 RIMPAU BLVD. 763-486.

REAL ESTATE

HOUSES—
For Sale

Miscellaneous

$20,000
HOME IN EXCELLENT TASTE OPEN FOR INSPECTION EVERY DAY FROM 1:30 TO 5 P.M.
Two-story, eight large rooms, living-room 14½x25 ft. long; small library; dining-room opening onto porch, sunny breakfast-room with octagonal beamed ceiling; kitchen, screen porch; extra toilet; three master bed chambers; one small room, balcony; tiled bath and shower; unit furnace; beautiful 60x150-ft. lot; 2-car garage; I could not begin to extol the many virtues of this lovely home. COME AND SEE FOR YOURSELF. THE ADDRESS IS 1060 SOUTH WILTON PLACE near car lines, schools, churches and shopping district, as well as motion-picture theaters. FOR INFORMATION CALL F. P. BELLAND, THE FRANK MELINE CO., 3705 Wilshire Blvd. DRexel 1464.

EXCEPTIONAL HOME BUY On 4th Ave., north of Pico. High elevation. Exclusive district. Eight large rooms, four bedrooms, hardwood floors, mahogany finish. Furnace. The lot has a frontage of 60 ft. and is zoned for apartments. The lot alone is worth $14,000 and that is all we are asking for the whole property. $4000 cash will handle. Truly a great opportunity for the home seeker who wants an attractive home with an assured resale value. See MR. NEWMAN BURTON & CO. WESTERN AVE. AT 10TH ST. EM. 9171.

$21,000. $21,000.
WILSHIRE SACRIFICE
NEAR 6TH AND WESTERN
B zone, lot 60x150, alone worth price asked. Pay nothing for 10-room house, 2 baths, gas furnace and 5 bedrooms. Call MR. RYAN, with ERNEST A. BECKER, JR., 607 S. Western ave. DU. 1000.

NEW
5-ROOM STUCCO BUNG.
$50 PER MONTH
Best buy in Westwood. Large lot, beautiful lawn, well finished, small down paymt. OWNER. GL. 9909.

BEST BUY ON CITRUS
$2000 CASH. $12,500.
Owner is unable to meet payments and MUST SELL AT ONCE. Here is your chance to buy a real home at COST, if you act at once. DIPPELL—WALLACE—BERMANT 241 N. Larchmont. HEmp. 3329.

OWNER HAVING BOUGHT NEW HOME SACRIFICES BUNGALOW Eight rooms including sleeping porch. Tile bath & sink. Electric control furnace. Price $10,000, property clear. Take small down payment. Your opportunity. Just west of Western avenue. Phone Mr. Gale, TR. 6018. Evening 767-610.

NEW ENGLISH BUNGALOW 616 N. McCADDEN, HANCOCK PK.
Entrance hall, liv. rm., din. rm., bkfst. rm., 3 bedrooms, 2 tile baths, kitchen with built-in refrigerator, basement with furnace, hardwood finish, oil decorations. Reas. terms. OPEN FOR INSPECTION DAILY.

FOR sale or for rent to desirable tenant, attractive 2-story eight-room stucco house, unfurnished. 2-car garage, exceptionally well built, large rooms, gas furnace, hot water heater. 1554 S. MANHATTAN. Owner, MAin 4053. Evenings, EM. 6064.

NEAR PICO & WESTERN PRICE $18,000 IF SOLD AT ONCE. PROPERTY HAS A REAL VALUE OF $30,000. LOT WORTH $20,000. 10 RMS., 2 BATHS; LOT 74x176. P. F. GROVER. TR. 0461; RES. HO. 6557.

¼ ACRE, 4-rm. modern, $4250, gar., 40 fruit trees, room for 500 chickens, small pymt. Balance $35 mo. 1 blk. to car. 9 miles to Plaza, paved street, walk, curb. MA. 0548.

NEW residence Portland, Or. Want L. A. or near. Will pay cash difference or assume. 1260 WELTON WAY, Inglewood. Noblet.

IF YOU can use a modern new home in Pasadena will take your equity in a lot as part payment. ME. 4642.

$300 DN., 5-rm. new stucco, $5500. Easy terms. 616 E. 81ST ST., owner. Open Sunday.

IRVING BLVD. NEAR BEVERLY Well built 6-rm. stucco, 3 bedrms. Price $11,500. Owner, VA. 1603.

OVERLOOKING Angelus Temple, 8-room residence, a bargain. 1040 KENSINGTON ROAD. DR. 1993.

BARG. ACT. 6 RM. MOD. W. OF S. PARK. 407 E. 47TH ST. AX. 1649.

HOUSES—
For Sale

Miscellaneous

WILSHIRE HOME FOR $2500 BALANCE LIKE RENT OWNER HAS LEFT CITY
11 rooms, 2 baths. Close to Wilshire and Western. Here is a real buy. Quick action vital.

LOOK AT 233 LORRAINE
BEST BUY IN NEW WINDSOR.
OPEN TODAY FROM 1 TO 5.
LOT 75x170.
TEN WONDERFUL ROOMS.
THREE TILED BATHS.
SOLID MAHOGANY WOODWORK.

EXCELLENT 12-ROOM HOME 1½ BLOCKS OFF WILSHIRE
THE GREATEST BARGAIN IN SOUTHERN CALIFORNIA
BEAUTIFULLY LANDSCAPED LOT IS 70x150.
Gorgeous center hall, very large living, dining, sun and breakfast rooms, handsome library. There are 4 wonderful master bedchambers, 3 lovely baths, 2 charming dressing-rooms and an airy sleeping porch.
Solid mahogany woodwork, the kitchen and baths are fully tiled and the heating system has 8 units.
CALL MONTROSE, WITH JAMES & DONAHUE Wilshire, corner Western. DR. 4951

ATTENTION
HERE'S YOUR CHANCE TO GET SOME REAL BARGAINS. NO FAKE ABOUT SELLING. HAVE SOME OF MOST ECLUSIVE SITES IN BEVERLY AND LOS FELIZ; ALSO BEAUTIFUL HOME IN WHITLEY HEIGHTS, COMPLETELY FITTED AND MANY OTHER PROPERTIES. AM SELLING TO COVER MY INTERESTS IN SAN DIEGO. DO NOT WAIT IF LOOKING FOR A HOME. SEE THE MOST BEAUTIFUL SMALL HOME IN HOLLYWOOD, FURNISHED WITH EXCELLENT TASTE BY LEADING DECORATOR. IF YOU ARE LOOKING FOR CHEAP BUILDING SITES, DO NOT APPLY. AS EVERYTHING I HAVE IN BEVERLY IS AT LEAST AN ACRE. I CAN SHOW YOU SOME OF THE MOST EXCLUSIVE PROPERTIES IN THAT SECTION. NO PRICES QUOTED TO INFORMATION GATHERING PARTIES. FOR FURTHER INFORMATION APPLY 6700 IRIS DR., WHITLEY HGTS., HOLLYWOOD.

839 SOUTH KENISTON OPEN FOR INSPECTION 2 TO 5 P.M.
2-story Spanish stucco; seven rooms; attractive entrance hall; winding stairway; wrought iron banister; large living-room, beamed ceiling; paneled dining-room; patio; kitchen; maid's room and bath. Three large bedrooms, tiled bath, separate cabinet shower; porch. Beautiful 60x150-ft. lot; 2-car garage. FOR FURTHER INFORMATION CALL ANNE N. THOMAS with THE FRANK MELINE CO., 3705 Wilshire Blvd. DR. 1464.

HERE WE ARE AGAIN IN HANCOCK PARK with a bargain for Mr. Bargain Hunter and a home worth while. We have something that somebody has been waiting for a long time. Owner and family are preparing to make a trip around the world and have given us a price on their wonderful Italian home that will surprise you. Built to live in, not to sell. See 322 SO. LOS PALMAS quick.
O'CONNELL & WHITE 4060 W. 6th St. at St. Andrews. FItzroy 4667. FItzroy 4667.

WINDSOR SQUARE
535 SOUTH PLYMOUTH BLVD.
We promise a surprise when you inspect this palatial home containing 12 large rooms, 5 bedrooms and sleeping porch, 5 baths, chauffeur's quarters and beautifully landscaped gardens. If you are in the market for a home of this character, call MR. PHILLIPS with
THE HENRY de ROULET CO. 636 S. Western Ave. DU. 4400.

$42,500
ATTRACTIVE HANCOCK PARK ENGLISH HOME IN AN IDEAL LOCATION
No one can go amiss in purchasing this exceptionally attractive English type home in the better part of this exclusive residential district. We do not hesitate to recommend this better home as an outstanding buy. Get into a new home. Get into the best location. Get the best that is offered for $42,500. The first bona fide buyer who inspects this beautiful home will purchase it. For further particulars see MR. HAUTER.
KELLS & GRANT. Wilshire & Western. DUnkirk 3066.

$36,500. $36,500.
133 S. IRVING BLVD.
If you are looking for a real honest to goodness 9-room, 4-bedroom, 2-story home, located in New Windsor Square drive to the above address, then call us for an appointment. You will never regret it.
HOWARD & BOSWELL 3461 W. 6th st. DU. 1545.

FOR SALE OR TRADE
$18,000. PLEASE READ $18,000
Two-story Colonial, 3 bedchambers, sleeping porch and bath upstairs. Located 308 Fifth avenue, one block from Wilton-st. school; a house and neighborhood you will be proud to live in. Will trade for income or business lot to $12,000. Do not disturb tenants. Call Mr. Phillips, with
THE HENRY de ROULET CO. 636 So. Western ave. DUnkirk 4400

ARTISTIC SPANISH VILLA 8 ROOMS, 3 BATHS, $19,500. Stucco with tiled roof having a magnificent 2-story studio living-room; wrought iron staircase, leading to an impressive balcony which leads to the master suite. This charming home has 3 master bedrooms; 3 colored tiled baths; maid's room and bath; also gas furnace. It is located in an ideal neighborhood on a 60-ft. lot.
GLENN & SMITH. 633 South Western ave. WA. 9371. Phones. WA. 7274.

OPEN FOR INSPECTION 309 NORTH GOWER $15,750 SPANISH BUNGALOW Close to Wilshire Country Club just south of Beverly Blvd. surrounded by the finest bungalow homes in the city. Main rooms in rich mahogany. 3 spacious bedrooms ideal floor plan, tiled roof, attractive patio, 2-car garage. A home and neighborhood to suit the most exacting. See owner on premises.

SPECIALIZING in the sale of homes in the residential districts in and adjacent to Los Angeles, the Frank Meline Company, one of the world's largest Realty Concerns, is in a position to serve you quickly, securing the best location at the minimum price.
THE FRANK MELINE COMPANY 706 S. Hill St. TRinity 6451.

MAGNIFICENT PALATIAL ARTISTIC
Describes this wonderful modern home de luxe. 7 rooms, 3 bedrooms, maid's room with bath adjoining. Just the home you are looking for. All convenience at small cost. Corner lot 191-foot front. For appointment to see this attractive bargain in Beverly Hills, Westwood district. Phone LANDSRATH, WA. 8530.

SEE THAT BEAUTIFUL HANCOCK PARK HOME AT 459 SOUTH HIGHLAND AVE, 9 ROOMS AND 3 TILED BATHS, DOUBLE GARAGE. PRICED AT $24,800 WITH EASY TERMS FOR A QUICK SALE
CHELEW & HOIT DR. 4256. DR. 4286. WILSHIRE AT HARVARD

ENGLISH type stucco on high sightly view lot in Westwood. Extra large rooms, high ceilings and texture walls. Hardwood finish and tile bath. Inside stairway to basement in rear. To sell quickly priced at $7600 and can be bought on easy terms. For appointment phone MR. SELBY, THornwall 9032, evenings.

HOME WITH AN INCOME Bung. with 5 rms. and inclosed sl. porch, nr. Western & West Adams. 3-rm. bung. in rear with income of $37.50 per mo. Dble. garage. BUY this home RIGHT and be assured of an income. DU. 0700.

$2000 CASH TAKES DEED. Income $150 mo. 14-room house, small bank mortgage. 1218 IONA ST. TU. 6307.

BEAUTIFUL QUALITY HOME JUST COMPL., 9 RMS. W. ADAMS DIST. 2715 W. 27 ST. D. L. CARTER. WA. 8673.

9-ROOMS, 3 baths. Near 5th and Wilton Pl. Sac. at $16,000. WA. 8371

HOUSES—
For Sale

Miscellaneous

$11,500. $2500 CASH. $11,500. CORNER BUNGALOW, ADJOINS HANCOCK PARK. 7 BIG ROOMS. 2 TILED BATHS
Here is the BEST LOOKING SPANISH type bungalow in the city at anywhere near its price. Located on a beautiful SUNNY CORNER lot facing EAST, SOUTH and WEST. MAGNIFICENT LIVING ROOM, DINING ROOM, BREAKFAST ROOM, TILED KITCHEN, 3 BIG BEDROOMS, with lots of closets. 2 BATHS, one having shower cabinet. UNIT TYPE GAS FURNACE, 2-CAR GARAGE. Front and rear walled in patio with fountain. AUSTRIAN SHADES used instead of the ordinary blinds. You may well ask HOW CAN THEY DO IT? If you are in the market for this priced home, hurry to the phone and call us for an appointment to see this one.
CHELEW & HOIT Wilshire at Harvard. DR. 4286. DR. 4286.

BEST BUY IN WILSHIRE $25,000 LORRAINE BLVD.
Solarium, library, patios, ballroom. Five bedrooms and three baths.

THAT ATTRACTIVE TWO-STORY ENGLISH BRICK CORNER 1ST & BEACHWOOD DRIVE (New Windsor Sq.) Contains nine rooms, quite different; especially planned for the corner lot. Three bedrooms, sleeping porch, two tiled baths on second floor. Price reduced $5000. FOR ACTION SEE OR CALL C. C. GOFORTH FOR APPOINTMENT. THE FRANK MELINE CO., 3705 Wilshire Blvd. DRexel 1464.

COME & SEE IT
$14,750. A REAL HOME, TERMS Beautiful new 7-room Spanish bungalow, in one of Wilshire's most distinctive & finest improved homes community. Honestly & solidly built on a cost-plus basis. Has 2 full baths, 3 large bedrooms, hand-decorated on canvas. Unit heating & all modern features, near school, stores, church & transportation. Street restricted to single bungalows; sewers in. 6430 MOORE DR. Carthay Center. Phone WH. 0621.

"FLINTRIDGE" BEAUTIFUL NEW ENGLISH HOME MUST BE SOLD AT ONCE Almost an acre of oak trees and landscape grounds at Stratford Road and Chevey Chase not far from Flintridge Club and Pasadena. 9 rooms. Wonderful view. 28 minutes to Los Angeles through Chevey Chase. Owner leaving immediately. Sell for $36,000 including new rugs and drapes. Terms. Call OWNER, Pasadena, Colo. 2373.

REDUCED FROM $14,500. ONLY $11,500. A beautiful new, 7-room bungalow located near Wilshire adjoining Hancock Park. 3 bedrooms, 2 baths, hardwood finish, unit heating, 2-car garage. Owner must sell at once and has cut price $3000 for quick sale. Terms. BRANCH OFFICE, METCALF & RYAN. 3875 WILSHIRE BLVD. DUnkirk 9060.

NEW HANCOCK PARK—2-STORY 526 NORTH LAS PALMAS AVE.
DOWNSTAIRS — Hall, living-room, dining-room, library, breakfast alcove, kitchen and maid's quarters. Hardwood finish, oil decorations, gas furnace. UPSTAIRS—3 large sunny bedrms., dressing-rm. and 2 tile baths. Large lot, lawn, sprinklers, double garage, reasonable terms. OPEN FOR INSPECTION DAILY

$12,600. $12,600.
ENGLISH BUNGALOW 1019 S. LUCERNE BLVD.
High east-front lot; THREE large bedrooms, TWO tiled baths; ½ block from 10th st. car line. SEE MY EXCLUSIVE AGENT, F. P. BELLAND, THE FRANK MELINE CO., 3705 WILSHIRE BLVD. DRexel 1464.

HANCOCK PARK $50,000 HOME FOR $39,000 Beautiful 11-room home, four tiled baths, tiled kitchen. Antique finish, oil on canvas. All large bedrooms with large cedar lined closets. Spacious rec. hall with winding stairs, 3 car garage. Real sacrifice. Don't fail to see this. ARTHUR S. BARKER CO. Cor. Wilshire & Oxford. WA. 1953.

330 SOUTH MILTON Open daily, 1 to 5. Remarkable value. An attractive 7-room bungalow in choice location at less than cost to duplicate. One-half block to R car line. Walking distance to best schools. Easy terms to responsible party.

NEW HANCOCK PARK—2-STORY 131 NORTH HIGHLAND AVE.
DOWNSTAIRS—Large entrance hall, living rm., dining rm., breakfast rm., kitchen and maid's qtrs. UPSTAIRS—4 large sunny bedrms., dress. rm., 2 comp. baths. HARDWOOD finish, oil decorations, gas furnace, lawn, sprinklers, 60-ft. lot, double gar., reas. terms. OPEN FOR INSPECTION DAILY.

DON'T WAIT UNTIL SATURDAY NIGHT TO TELEPHONE YOUR SUNDAY ADS TO THE TIMES. DO IT FRIDAY OR EARLY SATURDAY. 7:30 P.M. IS CLOSING HOUR FOR ALL CLASSIFICATIONS. METropolitan 0700.

BUYERS—SELLERS—TRADERS Phone, write or come in. All listings displayed on classified boards in our office. ROBERT BUCHTEL——REALTOR. 1648 Vine st. GR. 4096. Hollywood. HE. 1434.

EVEN IF YOU DON'T CHOOSE one of our several bargains in homes (we have them) you will at least get the truth regarding best localities and prices. LOT EQUITY COMPANY, 601 Consolidated Building.

OWNER MUST SELL or will exchange charming 5-room stucco bung. So. Pas., 1 blk. Huntington Dr. DU. 0360.

NEW WINDSOR SQUARE $10,500, Spanish stucco, 6 rms., 3 bedrooms, nr. Beverly Blvd. Call GL. 3996. R. H. TRAILL.

MOD. 7-rm. bung, 4 bedrms., slp. pch. Easy change to 4-rm. dble. Large lot, gar. Nr. 2 cars. $5200 handles. Terms. 2285 W. 29th Pl. 769-857.

NEW 5-rm. cement stucco, close in, oak floors, hand decorated walls, gar., lot 40x120, T.D. or small payment. MA. 0548.

2420 FIFTH AVE., 8-rm. 2 baths, upstairs, bdrm., 24 ft. long, lge. basement, fruit trees. $12,500, easy tms.

NEW STUCCO, $250 DN., $35 MO. 7203 CENTRAL AVE. DE. 4516.

West and Northwest

BARGAIN. $1000 CASH! $6500 total price. Beautiful well built 5-rm. stucco, on unrestricted level lot 53x125. Choice close-in section, 1½ blks. Sunset. Worth $8500. Must be sold NOW. Key 2012 SUNSET BLVD. DU. 2299.

$250 DOWN New 4-room stucco, Tiffany finish, sunken bath, close to school, Griffith Park district. Price $5250. C. M. WAGNER. 3101 Glendale Blvd. OL. 5608.

4-ROOM stucco house, hillside view, just compl. 3540 CLATTON AVE. Will sell reas. for cash, or trade equity for good lot. Call TU. 4890 or OL. 5556.

WILL sacrifice my 2 4-room bungalows, furnished & garages. On beautiful lot. 2 blks. from car line. Both for $3750. $500 down, balance like rent. 2370 ALLESANDRO.

NO MONEY REQUIRED $12,000 mortgage buys equity in 8-room bungalow, 4 bedrooms, tile bath, furnace, 2-car garage, 820 S. GRAMERCY DR., Wilshire dist.

$500 DOWN, 5-rm. stucco, garage. Ocean, mts. & city view. 6c fare. Price $5250, a real bargain. GEO. E. SPAIN. 3505 Sunset. OL. 6715.

$350 DN., $35 mo. Price $3500. New 3-rm. dbl. gar., 1 blk. 5c car. Lot 40x120. 4713 W. WASH. EM. 9872.

$1000 CASH—$5500— 5-rm. Spanish bungalow, modern in every detail. Must sell at once. Apply 4633 W. WASHINGTON. EM. 4652.

$45,000 Spanish type home at 5769 Sunset, 8 rms., 3 baths, dble. gar. Lot 85x150. OWNER. HOOKER. MA. 1640.

FROM GARRET TO CELLAR IN ONE DAY. Windows, woodwork cleaned; floors wax., rugs shampooed. "THE ACME CLEANERS," ME. 1680.

OWNER'S SACRIFICE—Beautiful 6-room bungalow, 2 tile baths, gas furnace. Open for inspection. Price $12,500. VA. 9336. 219 N. Gramercy

OWNER must sell. Will take $1500 down, 7 R. frame bung., lot 50x171. Windsor Blvd., near L. A. Hi. ROBERTSON, 4626 W. Wash. EM. 9855.

4-RM. plastered house, with 2-rm. built on addition, also large shed, 20x38. Call COOK. TR. 9901.

HOUSES—
For Sale

West and Northwest

BY OWNER AND BUILDER Just being completed. Two bungalows, 6 and 7 rooms, located at 539 and 543 N. FORMOSA AVE., near corner of La Brea and Melrose ave. Every modern convenience, including 3 bedrooms, 2 baths, electric control furnaces, Canvas walls, hand-decorated, storage water heaters. Lawn sprinkler, double garages, lawn and shrubs. Now if you are in the market for a new home that is priced right don't fail to see these. Nice large lots 50x154. 1 blk. from school. Price 6 rooms, $10,500; 7 rooms, $11,500. Terms. E. F. AHRENS, JR., WHitney 5304.

OPEN FOR INSPECTION DAILY 10 A.M. TO 4 P.M. 637 S. LORRAINE BLVD. 12 wonderful rooms, five baths, lot (100x180) at a price lower by comparison than any like property in the city and on very convenient terms, if desired.
GEORGE R. KRESS CORPORATION, (OWNER.) TRinity 3201. 726 Sunset Blvd.

OPEN FOR INSPECTION DAILY 10 A.M. TO 4 P.M. 302 S. IRVING BLVD. 10 wonderful rooms (corner,) size (90 by 170) at a price lower by comparison than any like property in the city and on very easy terms, if desired.
GEORGE R. KRESS CORPORATION, (OWNER.) TRinity 3201. 726 Sunset Blvd.

PHONE EARLY FOR APPOINTMENT TO SEE THIS 2-STORY 8 ROOMS SACRIFICE Total price $13,650, only $3250 cash, balance less than rent. Has hall, large living and dining-rooms, den, two sun porches, four fine bedrooms, large unrestricted lot with big trees, shrubs and flowers. On lovely street near Gramercy and Washington. Ask for M. Best. CLARENCE URBAN, 2356 W. Washington. EM. 5213.

LOOK. LOOK. LOOK
BUILDER'S SACRIFICE Just completed Spanished bungalow, 534 Stanley ave., near Melrose. 3 bedrms., 2 baths, breakfast rm. Large living and dining-rm., canvas walls with hand oil decorations. Built-in refrigerator, mirror doors in bedrms. No reas. offer refused. SEE BUILDER ON PREMISES. PH. HE. 3880.

WE are specialists in the sale of homes and industrial property in the best residential districts in and adjacent to Los Angeles. We are in a position to serve you quickly securing the best location at the minimum price. COLONIAL FINANCE CORP., 600 Petroleum Securities Bldg., 10th & Flower sts. TR. 5684.

WELL-built 6-room chalet, by owner. Has large sleeping porch, good cellar and furnace. Easily converted into duplex. Located on large unrestricted lot, very quiet street, just 12 minutes from 5th and Broadway. Sell furnished or unfurnished. Address B, box 110, TIMES OFFICE.

$14,500, DIRECT. 6 rms., 3 bedrms., new, oil on Sanitas thruout. Mahogany trim, elec. control furnace, concrete street, sewers, connected. A real $16,000 value, to sell NOW. Near schools and stores. 812 S. ORANGE DRIVE. See it.

SACRIFICE SALE Best location in L. A. 337 N. Arden Blvd. Owner leaving city. Must sell immediately. $7500 cash will handle. Lot alone worth $10,600. Call, WH. 2311 for app. Look this over if you recognize locations and values in L. A.

A REAL BARGAIN, $21,000 for a 2-story Spanish stucco, 4 bedrms., 2 baths, near First st., in New Windsor. Owner very anxious to sell. See MR. MORRISSEY. Small down payment if necessary. CALIFORNIA PROPERTIES, INC., 604 S. Western ave. WA. 1150

$6400—A 7-ROOM HOME—$6400. 3 bedrooms, large studio, living-room, inclosed rear patio; lawn, shrubs, 2-car garage; $2000 cash, no monthly payments; a genuine builder's sacrifice where cash counts. Phone WH. 3413. J. HARVEY McCARTHY CO., Carthay Center.

OWNER MUST SACRIFICE 301 S. Mullen ave. 6-rm. bung., 2-car gar. Biggest bargain in L. A. Open for inspection.

OWNER WILL SACRIFICE fine new 7-room English style stucco bungalow. Double garage, 3 bedrooms. Strictly modern. Lawn & shrubs all in. Price $10,000. Small payment down. We own it. CLIFTON. GLadstone 3141.

BEAUTIFUL new foothill 6-room bung., tiffany walls in living and dining rm., woodwork in oil, tile bath, sink, shower, real fireplace, owner on premises. 890 DOHENY DRIVE.

6-ROOM modern bungalow at 1637 North Stanley ave. 3 bedrooms, open fireplace, living-room 13x25, close to foothills, half block from Hollywood Blvd., few minutes from business center. Priced to sell to close estate. See owner on premises 10 to 4, or phone OX. 6391.

BEAUTIFUL BUNGALOW SACRIFICE, 1210 Bedford St., 6 large rms., 3 bedrms., patio, porch, dressing-room, tiled bath, sink, hardwood floors, all walls canvased and hand-decorated. $1500 will handle. Price $5500, worth much more. Owner, DRex. 1421.

JUST completed 7-rm. stucco bung., on corner, 2 baths, large basement, with electric controlled unit furnace, price $11,500, liberal terms. 801 N. CURSON ST., phone WH. 5353. CARL K. AHRENS, owner.

FOR SALE—Or exchange—124x301 ft. North Normandie ave., close to Hollywood Blvd. $50,000. Consider exchange to $15,000, bal. terms. I. H. PRESTON, 529 Chapman Bldg. VA. 5607.

CATHOLIC PEOPLE — If you want close to St. Paul's Church, high ground, fine location, call 2303 S. BRONSON AVE., 6-room bungalow, 3 large bedrooms, very low price and terms. Quick sale.

$400 DN., PRICE $4700. New 5-rm. bung. & gar., solid dr., tile sink & bath, auto. H., bet. Wash. & Adams. 4809 W. WASH. EM. 3216; eve. 766133.

ENGLISH TYPE NEW HOUSE. 7 rooms, 3 baths, furnished complete (or will sell unfurnished.) OPEN. 507 S. Norton ave. TR. 0178 THE McCARTHY COMPANY

SPLENDID buy, real bargain or Hoover YOU, ALL KNOW. Only $5000 cash to handle. UNION "SQUARE" REALTY, 2308 S. Union ave. BEacon 4870; evenings ATlantic 4703.

TERMS LIKE RENT— 5-room, beautiful, new westside bungalow. Only this one for sale. Call OWNER. BR. 5770. RATTERREE INV. CO., 723 W. 8th st.

LOVELY lge. 10-rm. house, big lot, dbl. gar., close in, conveniently located between 2 cars. Easy terms. 766057. 1825 S. MANHATTAN PL.

COSY 2-story duplex, 5 rms. & 2 bedrms., up each. Inc. $85 mo. $8750. $1500 dn., $50 mo. Nice high lot. VA. 5139; BE. 6007.

CHARMING ENGLISH BUNGALOW 434 NO. ARDEN BLVD. 3 bdrms., 2 baths. Open for inspection. Owner, 2 to 4:30. WH. 4222.

$100 CASH, $50 mo. pays bal. Close-in W. Adams dist. Lg. lot. 5 lg. rms. Mod. Firepl. Hdw. fl. Call owner, 767530.

BEST bungalow buy in city. 2520 Virginia Rd., W. Washington dist. See owner for price & terms. Absolutely best buy on west side.

4 ROOMS and garage, new duplex, between Melrose and Santa Monica. 836 N. JUNE ST.

LA FAYETTE SQ. By owner. New 8-rm. stucco, 3 baths. Bargain. EM. 6439.

$11,500. TMS., beaut. 8-rm. best W. Adams dist., 3 bedrms., hdw. firs., dbl. gar. 2707 MENLO. BE. 8583.

NEW 5-room English stucco house, 3211 MADERA AVE., L. A., 3 blocks from red car line. HE. 5158.

DUPLEX HOUSE, MOD. 10 rm. stuc. At 2541 3RD AVE. Ph. EM. 6746.

DBLE bung. for sale or exchange, Nr. Forum Theater. DR 4947.

COSY 3-rm. house, $2100, full price, terms, you bet. 2917 DENBY.

SACRIFICE for cash, 5-rm. brand-new dble. 1326 Keniston. WH. 5807.

BARGAIN, modern 6-room, $5200, easy terms. Phone DU. 6770.

BEAUT. inc. cor. Must sell acc. sick, for price of lot. Owner, 768-953.

South and Southwest

6-RM., 3 bedrms., $5500, $500 dn. Large lot. Close to car. 5017 S. VERMONT. VE. 8578; eve. TH. 7690

6-ROOM modern house, fine condition. $1000 down, bal. $45 month. 1341 E. 58TH DR. Real bargain.

NEW dbl. 4 rms. each, real homes, ½ blk. car, stores. $500 dn. 6517 S. BDWY. TH. 3482.

$7000, $2000 CASH, 6-room bungalow, 3 bedrms., lt. 40x130 on 56th st. nr. M car. UHL. 5603 S. Bdwy.

NEAR WESTERN & SLAUSON $2500 buys 3-rm. house, $400 dn. $40 mo. inc. int. 4048 W. SLAUSON

$3500, total price, $300 cash, 4 rms. & gar. Lot 65x135. House plastered and modern. 9018 S. BUDLONG.

HOUSES—
For Sale

South and Southwest

1918 WEST 67TH STREET
That's the number of the last wonder house left. More house for your money than you have ever seen! You will say as others have said: "How do they do it?" We don't have to discount our paper and we build in quantities, that's the answer, and you get the benefit. Pay the rent to yourself. Five large rooms and breakfast room 7x7 ft. Tile sink, tile bath with shower, large screen porch, double garage, 18x20 feet. Now, there is just one left and make it snappy and get out Sunday, early. The terms are very easy, open all day Sunday. 1918 WEST 67TH ST. LOOK FOR THE MARION CO. SIGN.

BUY THIS HOME Beautiful 6-room Spanish stucco, awnings over porches and windows, large living and dining-room. 2 bedrooms with cedar lined closets. Extra large bath with closet shower, kitchen with porcelain china sink and breakfast room connected. Basement—with automatic gas furnace. Stucco fenced yard with dble. garage and laundry. Entrance from alley. Close to Vermont cars, stores, banks, P.O., schools, churches and theaters. Price $8500, $1500 cash. A $12,000 home. STEEVES. 8310½ S. Vermont. TH. 8107.

OUR WORD FOR IT Cannot be equalled at price and terms. Five-room Spanish type. Every modern feature. Corner 50x135. 9 months old. One block Angeles Mesa Drive. Two blocks St. Mary's Academy. $7750. $1000 down. $60 month including all interest. This is a very attractive home in exclusive district. ROBT. A. KLEIN & CO. 3400 W. Slauson. VE. 6111

$6500, YES, $6500. Big 5-room colonial, in new beautiful Angelus Mesa, corner 50th st. & 8th ave. Owner must sacrifice. You bargain hunters and close buyers, see this. COWICK. 3014 W. 48th st. VE. 9502.

5-ROOM STUCCO HOME Tile bath & sk. 50x135 ft. lot, in the choicest res. sec. of S.W. $4850. $750 dn. Bal. arrang. Mr. Wraight. 5800 S. VERMONT. York. 2611.

COMPLETELY FURNISHED $1000 worth of furniture, 4 rms., 2 bedrms., 1 blk. school, theater & 5c car. $500 down, only $5700. Act quick. 7622 S. VERMONT.

NEAR Manual Arts High, 5-rm. house on nice corner lot. Owner leaving for north, cheap. Terms. See owner on premises. 4174 BUDLONG AVE. VE. 9368

MUST sell my 6-r. home, nr. Western, Vernon, well built, every conv., rented $60 per mo. Will take lot. Price $5250. 1723 W. VERNON. VE. 8802.

NOTHING DOWN Beautifully appointed 5-rm. Spanish bung., high & dry. Western ave. Knoll. Only $6950. Ap. ev. OX. 2339

$250 DOWN buys new beautiful 5-rm. stucco, 2 bedrms., gar., shower. Bal. $32.50 mo. 106 W. 95TH ST. ½ blk. W. of Main. Open 2-5 p.m.

$300 DOWN 5-rm. stuc. Hdw. firs. Tile b. & s. Cedar cls. Ice box. All blt.-ins. Even garb. cans. At 2051 W. 66 st. BUY FROM OWN.—SAVE MONEY

$6500. $750 CASH. TO SETTLE ESTATE Large 5 room bungalow nr. 42nd and Western. This is $1000 underpriced. 4150 S. Western. VE. 8475.

1 ACRE with 9-room house, poultry houses & fruit trees. Close to S. Western ave. Price $6500. For information call 763469. Write me. W. M. KRAUSE, Kremlin, Okla.

4-ROOM house and garage, built in rear, on lot 50x145, between 2 car lines, good for income, with or without furniture. 543 WEST 68TH STREET.

ENGLISH stucco homes, just completed. Terms like rent. See them at 2005-2069 W. 64th Place or phone THornwall 9819.

$3500 CASH, move in, pay bal. like rent, 6 lge. rms., 3 bedrms., hdwd. floors, gar. Price $10,500, close to Vermont ave. Owner, UN. 2198.

SACRIFICING 5-rm. stucco. $6400 Terms arranged. Just west of Western ave. Cost $7500. 4419 So. Western. VE. 9563.

BY owner, 3 new 6-rm. stuccos, oak firs., tile bath, sink, lawn & shrubs, dbl. gar. 1858 W. 78th st. YORK. 3029.

NEW stucco, 5 rooms, breakfast room, tiled bath and sink; hardwood floors. Tiled roof. $5500, $400 cash, balance $40 mo. BE. 2463.

VERMONT Square dist. on 49th st. 6-rm. house, 50-ft. lot. $1400 handles. Price $7800. WRIGHT. TU. 3818, UN. 7558.

$300 DOWN 3 rooms, modern, original cost $3500 My total price $1450. Come get it. OWNER. 8562 S. Broadway.

NEW 5-RM. BUNG., DBL. GAR. ST. PAVED BET. BDWY. & FIG. $5800 $1500 DN. TMS. 431 W. 81ST ST. TH. 9055.

6-RM. home in Rogers Park, ½ blk. from Vermont ave. $500 down, bal. easy. 7622 S. VERMONT.

NEW, 6 RMS., $5950, $500 CASH 3 bedrms., 50-ft. cor. lot, 2 blks. Vermont nr. 60th. 5900 S. Vermont.

5-RM. mod. bung., fine lot, nr. 48th car & stores. $5650, $900 cash. HOFF. 4014 S. Western, VE. 9423.

5-ROOM new stucco, near M car and school. Small dn. paymt., bal. like rent. 5711 S. BROADWAY.

MUST be sold this week, new 5-room stucco and gar.; little beauty; lot 50x135; sacrifice. AX. 1984; VE. 8622

$500 DOWN, 5 rms., mod. home in Rogers Park, dbl. gar., fine lot, $5500. 7503 S. Vermont. TH. 3776.

9-RM. home, $8000, $3000 dn., consider part trade. 4816 5TH AVE. No agent.

$25 DN., $35 mo. 4-rm. bung. Nr. car, schls., lge. lot. 6521 Moneta. TH. 3665.

$50 DN., 5-rm. mod. stucco, gar. W. side, bal. like rent. 6811 Moneta.

NEW mod. 5-rm. stucco, $4750. Sm. dn. paymt. 9927 S. FIGUEROA.

BUNGALOW, 5 rms., cor. lot, $6000, $1500 cash. 2300 W. Santa Barbara

5-ROOM mod. gar., lge. lot. $2000. Terms. 1345 W. 37TH DRIVE.

BARGAIN—5-rm. bung. on Chesterfield Sq. Inq. 1806 W. 54TH ST.

VERY conv., 7-rm. house, 2 baths, gar., house in rear. 1282 W. 38th Pl

$30 DN., $30 mo., 4-rm. bung., large lot, nr. car & school. 9404 S. MAIN.

$200 DN., $35 mo. 4-rm. mod. real sac. $4000. 8427 S. BROADWAY.

2 NEW houses, cor. lot. 5 & 3 rms. Dble. gar. $7500. Terms. DE. 4853

6-RM. mod. Will sac. to close estate. 1271 W. 38TH PLACE.

East and Southeast

AUCTION
Friday, Feb. 5th, 1 p.m., 825 E. 28TH ST., 5-room bungalow, completely furnished, lot 50x150 to 15-ft. alley and 80-ft. street. Sprinkling system and 3-car garage, near schl. and 4 car lines. This property is unrestricted and will be sold for cash over the mtg. of $3000. Don't miss this sale if you want a bargain. OWNER, is sick and must sell. H. N. WOOD, Auctioneer, AX. 9716.

6-RM. house, suit. for lg. or 2 families; gd. cellar, 2 gar. & carpenter shop, 16x60. Lot 50x150, $5500, $3000 dn., bal. $35 mo. 4325 E. 4TH ST.

4 ROOMS & bath, hardwood firs., breakfast nook. $3850. Easy terms. 1910 EAST 81 ST. Owner, ph. HU. 2473-W.

6-RM. mod., cement cellar, gar., etc. Lot 50x150. $3650. $250 dn., $45 mo., inc int. Will trade. Loc. 1031 Portola av. Own., 4168 Whittier Blv.

LITIGATION forces sale of double on big lot, in Eastmont off of Whittier Blvd. Inq. attorney for owners. TR. 4971.

NEW 5-rm. & nook, all hardwood, garage, cash $350, bal. easy. Will trade. Owner, 7609 MIRAMONTE BLVD.

5 RMS., strictly mod. Lot 50x135. Fruit trees & shrubs. $3500. ½ cash. Bal. easy. OWNER. AN. 1619.

LEAVING—4 rms. & bath, completely furn., $500 down, bal. like rent. 345 E. 83RD ST. TH. 7747.

BUNGALOW for colored 6 big rms., hdw. firs., gar. 56th & Hooper. $6300. Terms. HU. 8972.

8 RMS., 5 gar. Lot 150x45. 435 E. 49TH ST. AX. 5230.

5-RM., scr. pch., gar., mod. $3000. Terms, 406 E. 52ND ST.

6-RM. nice furnsh. mod. Gar. $7000. Terms. 419 E. 57TH.

North and Northeast

FOR SALE, 6-rm. bungalow on S.W. corner of Floral Dr. and 335 N. Hollenbeck. East 1st car to Eastern ave., 2 blocks north, small payment down and the balance like rent. Property clear. H. J. Andrews.

$1692 EQUITY in good income property near Pasadena ave. 2 houses on lot, both furnished, both rented. Newly papered & painted. Need the cash. What am I offered? CA. 5933

$4500, $700 DOWN ON CORNER LOT 5-rm. modern bungalow, fireplace, built-ins, near 3 car lines. Easy terms. 4110 Pasadena ave. GA. 5127. Eves. GA. 5478.

5-RM. bung., partly furn. in center Lincoln Hts. Lot 60x165, price $7900 inquire GL. 8263.

6-RM. bung., close in, 15 min. from Temple, blk. 2 car lines, lge. lot, 50x125. Owner, 3664 Dayton ave.

HOUSES—
For Sale

North and Northeast

15 MIN. to City Hall, Garvanza car. 5-rm. hse., mod., large lot, bet. 3 paved sts. Room for 4-unit bungalow ct. N. Figueroa st. tunnel project insures wonderful income. Worth investigating. $7500. No agts. OWNER. 464 Ulysses st.

COTTAGE, 4 rms. and sleeping pch. Modern, close in. $3850, easy terms. 2306 HARWOOD ST. CA. 5708.

6 RMS., gar., lot 48x174. Extra lge. rms. $6850 cash. 366 S. HANCOCK

MOD. 7-rm. bungl. 2 basements. Dble. gar. Extras. Reas. CA. 2241.

6 RMS., gar., cem. dr. $7000. $500 dn. Bal. easy. 143 S. HANCOCK.

Furnished Houses.

ATTRACTIVE 6-RM. SPAN. BUNG. Just N. of Wilshire & E. of La Brea. High grade furnishings throughout, all practically new. SACRIFICE. Owner. WH. 4546.

8-RM. house, fully furn., lot 50x125, 15-ft. paved alley. Pr. $12,000. Terms to suit. 1134 W. 30TH ST.

HOLLYWOOD—
For Sale, Ex., Wanted, To Let

50-FT. LOT, NORTH HOLLYWOOD
$1050. $200 CASH
3 MILES N. OF HOLLY. BLVD. Drive north on Cahuenga Ave. (Ventura Blvd.) to tract office, 11400 Ventura Blvd.
F. C. WOOD & CO., 126 W. 3rd St. TUcker 1532. FAber 5509.

NO DOWN PAYMENT JUST PAY LIKE RENT Stucco & tile 5-room bungalow, 4649 Tobias st., Ventura Blvd., 1 blk. west of S. Sherman Way. Living room, tiffany finish, a real fireplace & dome ceiling, dining-rm. 2 large bedrooms, breakfast nook, tile bath, shower, garage, lawn, shrubs. Price $6250. OWNER, 3317 Santa Monica Blvd. GL. 2033.

A HOME OF VALUE 5-room house, ½ block of Western ave., on lot 50x150. large living-room, 2 large bedrooms, tile bath, close to 5c car line, schools & store. $15,000, 1st mtg., $4200, will trade for clear lot and some cash. COLONIAL FINANCE CORP., 600 Petroleum Securities Bldg., 10th & Flower sts. TR. 5684.

BEAUTIFUL 7-room, 2-story Spanish Hacienda, 3 bedrooms, colored tile bath, tile kitchen and lavatory, heating plant. Just off Beachwood Drive, north of Franklin Ave. Price $10,900, $2500 cash. Unequaled in the history of Hollywood. Immediate construction. No agents. See builder, 320 TAFT BLDG., eves. after 730.

NORTH OF HOLLYWOOD BLVD. ON BEACHWOOD DR. New duplex, 5 & 4 rooms, also very cosy 4-rm. tile roof house in rear. Total price $30,000, will consider clear lot for part of equity. CLEM PAINE, Realtor. 2303 Beachwood Dr. GR. 5251.

WANT DETROIT Owner now in Detroit wishes property there in exchange for 1533 Hayworth avenue, a 5-room home on lot 50x150, in choice section of West Hollywood. Inquire NAT T. SABIN, 610 Hollywood Security Building. GR. 5902.

THE BEST YET Beautiful 5-rm. stucco & bkfst. rm., close to new school, stores & transportation. All improvements in. Dble. garage. 642 West Knoll Dr. N. of Melrose. $8000. $1500 to handle. ROBINSON & WADDICOR. 8431 Melrose. WH 5813.

WONDERFUL view home, 6-rm. stucco, 2 baths. $1000 cash handles. Dble. bung. stucco. W. Hollywd. Concrete paved st. $500 handles. Large 5-rm. English home in Beverly Hills near Wilshire. $1000 cash handles. Might exchange. Owner. WH. 8418.

$9500. $3000 CASH. 5-room bungalow, large living-room, 2 bedrooms, tile bath, near 2 car lines, near Catholic and public schools. Bank loan of $5500 shows value on N. Alexandria. MONTGOMERY, 7562 Sunset. GR. 7938.

6215 SCENIC AVE., an exceptional artistic 5-room English type home, located in the best residence section of Hollywood. This home must be sold within 15 days. Make offer to CLEM PAINE, REALTOR. 2303 Beachwood Dr. GR. 5251.

THIS IS A REAL BUY Between Hollywood Blvd. and Yucca, west of Cahuenga. 71x171 with a good 8-room house, $38,000. Terms. This is way under the market. P. E. MAGEE. 409 Hollywood Sec. Bldg. HE. 3527.

FOR SALE or lease, large Hollywood corner. Fine business future. 245 ft. on Selma ave., by 110 ft. on Cherokee st. Price $100,000. Long, easy terms. 6% interest. $10,000 will handle. E. E. McCALLA CO., 501 Pershing Square Bldg. BR. 2902.

LOS FELIZ HILLS By owner, WM. MEAD, lots either east or west of Vermont ave., above Los Feliz. Concrete streets, underground conduits. Best 50-year restrictions. OL. 6716.

FINEST view property in heart of Hollywood. One acre choice avocados. Eleven-room tile residence. Will sell whole or part. MRS. F. E. WOODS, 1532 Kings Road, Hacienda Park, Hollywood.

A HOME AND INCOME Owner's loss your gain. Stucco double bungalow, 5 rooms each side. Income $110 mo. Price only $11,750. Located near Carmel Theater. HE. 6364. 8254 Santa Monica Blvd.

BUY FROM OWNER Bung. just completed, built-in ice & bread box, cedar closet, tile bath, breakfast rm. Large bedrms. Sleeping porch. Dbl. gar. $8000. Terms. 8739 BONNER DR. HE. 2665.

A FEW of the NICEST HOLLYWOOD VIEW LOTS. MUST SELL. ONLY $1500 right on FRANKLIN. A chance in a thousand. Do business TODAY. JOHN GRAY. 583 Lucile.

A FAMILY home, Sunny, 6-room bungalow in heart of Hollywood, near schools, market, street car and our lines. Large lot. 1330 POINSETTIA PL., near Sunset. Open any afternoon. $13,000.

PHONE OL. 5421 If you want a new hillside English bungalow from owner and on most any terms that suits you, near car, school, stores. Wonderful view. Priced at actual cost. $7650.

LOTS FOR SALE Builders, in Hollywood, we will trade for trust deeds, no discount, and give you exceptionally easy terms. OAK CREST. 3135 Cahuenga Blvd.

MUST sell. Will sac. $2600. 7-rm. bung., with 4-rm. house in rear. Dble. gar. Lot 50x135. Fine location, near Hollywd. Blvd. & Vermont $10,000. Only $1500 dn., bal. $75 mo. OL. 4715 or 599652.

$10,500 Between Sunset & Hollywood Blvd. on Stanley ave. Must be sold to close an estate. 6-room stucco bungalow. Montgomery, 7562 Sunset. GR. 7938

NEW 5-room English stucco on Alta Vista Blvd. near Melrose and La Brea. Owner must sell. Owner now at 925 SANTA ANITA, Burbank. Ph. Burb. 590-R.

HACIENDA Park, Hollywood, 9-rm. new home, 4 bedrms., 2 baths, beautiful either furnished or unfurn. Exceptional value. Tel. GL. 3776 for appointment.

FORCED to sell immediately, beautiful 5-rm. bungalow nr. Santa Monica — Highland. Value $10,000. Will take $8200, $1000 down, no agents. EDWARDS. ME. 0383.

$11,000. ARE you looking for bargain from owner? 7 rms., mod., ex. lab., tile bath, sink, shr., 2 blks. Melrose & La Brea. Dbl. gar. brk. rm. Lot 45x154. 633 FORMOSA. OL. 4619.

$1000 SACRIFICE On new 7-rm. Spanish bungalow, West Hollywood, if sold this week. Come to see it. 534 N. SIERRA BONITA AVE. HE. 7704.

8-RM. fine home, comfort and taste. Lot 50x217, lovely grounds. Just N. of Franklin. Owner leaving, will sac. Reduced from $21,000 to $17,750. HO. 5013.

NEW 10-rm. double, unusually well-built and attractive, wonderful value at price and terms. We are quoting. Located 813 N. CURSON AVE., W. Hollywood. Bldrs.

SACRIFICE, best buy in Hollywood. Eng. stucco, 5 lge. rms., tile bath and sink, real fireplace, lawn set and reared, cost $9400; will sell for $8475. Owner, GR. 3771.

INCOME, double & single on same lot. $8500, easy terms. This property will pay for itself. Owner, HO. 3045. MR. HOLCOMBE.

$7800. MUST SELL. CASH $800 ENG. stucco, 6 lge. rms. done in oil, tile bath, sink & shower, fireplace. Dbl. gar. 449 Orlando. GR. 5532.

ARE YOU LOOKING FOR INCOME property in Hollywood? I have some very good buys. Call MR. GONYEA. HE. 2181. 6718 Hollywood Blvd.

$6750, ONLY $450 cash, 5-rm. stucco, unit heat. 90 ft. west of Pruess Rd. 8308 ASHCROFT, West Hollywood. 2 blks. north of Beverly. EM. 4049.

6-RM. stucco bung., 200 ft. so. of Hollywood Blvd., N. Gardner, $10,500; lot worth $9000, terms, no agts. GR. 7602. GR. 5658.

WIDOW must sell new 5-r. artistic home, tile kitchen & baths. Take small home or lot as part pymt. Owner. 2339 Canyon Dr. HO. 5884.

FINE cor. home, 9 rms., 5 bedrms., 2 baths. $1000 cash handles. Near Western & Melrose. White. HO. 3787

LOT close Franklin & Bronson. $3500. Accept car. WA. 0447.

HOLLYWOOD—
For Sale, Ex., Wanted, To Let

$80,000 FURNISHED
$70,000 UNFURNISHED
Beautiful aristocratic home on Los Feliz Blvd., in Hollywood's exclusive residential district. 3 baths. Servant's quarters, etc. Shown by appointment only.
W. H. PINCKARD
Phone Glenside 9610.

NOTHING DOWN—
Only monthly payments buys this exceptionally fine new 5-room Spanish home. Large lot, shrubbery & lawns. Charming large living room, barrel ceiling, rough plaster walls in sunset blended colors. Money fireplace, heavy wrought iron fixtures. Your wife will love its labor-saving kitchen & sunny breakfast room, 3 sunny bedrooms, shining white tile bath. It's a dream home you're looking for. 1 blk. from Wilshire Blvd. Near bus line & car line, 25 min. from downtown. Worth $9500. Cut price $8500. MALCOLM-MOSHART CO., 7453 Melrose ave. GR. 4090.

SALE BY OWNER—$16,500
Two-story 6-room English stucco. Just north of Hollywood Blvd., beautiful grounds, 3 oak trees, attractive living-room, 14x22, with splendid fireplace, 8-ft. hearth. Separate dining room; cheerful kitchen, tile sink, 3 bedrooms, and enclosed sleeping porch, tile bath, separate shower. Electric unit heating system. Hardwood floors throughout. Phone OWNER, Mrs. Miles, GLadstone 9232. 7988 Maryland Drive.

REAL CALIFORNIA BUNGALOW made into double, 2 rooms, sleeping porch, up and three rooms, bath; downstairs; beautiful view, high ground, near Calif. Univ. & Holly. Jct., 6c car fare, a real home and income in one for $9500, with $1000 DOWN
Might take good lot as part trade. See 940 MANZANITA ST., or owner, GR. 3268, or 559-571, evenings.

$6950 SACRIFICE
Lovely 5-rm. stucco, unusually liv. kitchen, tile bath, etc., lawn and shrubs. Large lot. Nr. Hillhurst & Franklin. E-Z terms. HO. 2012.

VERY ATTRACTIVE, BRAND NEW BUNGALOW
6 rms., bkfst. rm., gar. complete in every detail. GL. 3862.

$500 EASY TERMS
Large choice view lot. 2 blks. N. Hollywood Blvd. Big sacrifice. $1750. CUTHBERSON AVE. HE. 9747.

NEW 5-rm. stucco & some cash, for Melrose bus. lot. F. G. BAKER & SON, 1001 N. Fairfax. GL. 1027.

NEW 4 & 5-rm. mod. stuccos, 4 blks. N. of Griffith Park. Low price, easy terms. OWNER. HE. 7381.

3-STORY brick apt. house, 46 rms. Large lot, best buy in Hollywood. GR. 4782.

WILL exch. $5000 equity, dbl. & sing. bung., S.W. as 1st paymt. on cottage, Avalon or Venice. VA. 9414.

BEST BUY ON SUNSET BLVD.—7 ROOMS, 3 APTS. $7475. TERMS. $675 Hollywood Blvd., OL. 6113.

WANT Hollywood bung. for half acre, 2 houses, clear & cash. BR. 0851.

51-FT. view lot, $1050; a real snap if taken next week. 1744 Cahuenga.

5-RM. Span. stucco. Mod. Cor. lot. 50x131. Shown Sun. 901 Laurel ave.

5½ N. FULLER AVE. Must be sold. 7 rooms. $1000 cash. GR. 6432.

BEVERLY HILLS—
For Sale, Ex., Wanted, To Let

BEDFORD DR. OPPORTUNITY
WONDERFUL HOME
1 BLK. FROM SUNSET BLVD.
An outstanding bargain in a tile roof, stucco home, with garage, situated on a lot 85x185 in the choicest residential street. Large living-room leading to an enormous semi-inclosed porch overlooking a beautifully planted rear yard; large dining-room with special entrance to porch; recess, pass pantry, large kitchen, service porch, breakfast room, maid's room and bath downstairs & 3 master bedrooms & baths upstairs. Every room except kitchen has Sanitas covered walls & ceilings in decorative 3-color scheme with finished walls & lockers.
The owner is leaving for Europe & has left notice for quick action, a large portion of which may be carried at 7%. House may be inspected by appointment afternoons from 1 to 5.
ROY D. HEARTZ,
344 S. La Brea. WH. 5413.

THINK FAST FOR THIS ONE
WILSHIRE BUSINESS CORNER.
$4x150.
One block from Fruess Road, which is now a very busy intersection and ripe for the improvement.
Get these terms, you can't beat them. $4000 cash, balance one, two and three years. $62,500.
WE HELP FINANCE BUILDING.
KENNEDY-PRITCHARD, INC.,
REALTORS FOR BEVERLY HILLS
Santa Monica at Rodeo. OX. 5601.

BEVERLY HILLS
BUSINESS PROPERTIES
Here are a few buys that are REAL MONEY MAKERS
65-ft. Wilshire Blvd. cor....$29,500
104 ft. Country Cl. corner. 22,750
50 ft. lot on Beverly Dr. 15,000
50 ft. on Spaulding Dr., nr. Wilshire 19,500
50 ft. on Donheny Dr., adjoining corner 6,500
Good terms on all the above.
J. C. CORNELIUS REALTY CO.
Wilshire at Canon Dr., Bev. Hills.
OX. 6710. OX. 4503.

BUSINESS LOTS
Country Club Drive, double corner.
Country Club Drive, single corner.
Pico Blvd. corner.
$50 feet on Beverly Dr. near Country Club.
Fruess Road, 90 feet.
These are the best buys in Beverly Hills.
See MR. McDOWELL,
1308 Wilshire, corner Canon Drive.

ATTENTION, BUILDERS
An apartment shortage exists in Beverly and here is your opportunity to secure at a bargain a choice 106-ft. bldg. site in this wonderful spot. Less than 300 ft. south of Wilshire on Palm Drive. Easy time. If you will get quick action on this it will certainly be to your advantage.
J. A. CORNELIUS REALTY CO.,
Wilshire at Canon Dr. Bev. Hills.
OX. 6710. OX. 4503.

DOHENY DRIVE BUSINESS
130-FT. FRONTAGE
Three full-sized lots on Doheny in Beverly Hills near major blvd. intersection. For a few days only, we will offer this fine property, less than $125 per front foot. It is our firm belief this frontage will sell for $200 per foot in less than six months.
J. A. CORNELIUS REALTY CO.
Wilshire at Canon Dr., Bev. Hills.
OX. 6710. OX. 4503.

SEE THIS WONDERFUL HOME SUNDAY
English type, 2-story, built of brick, has beams & stucco, 7 bdrms., 2 baths, porches, balcony, double garage.
N.W. Corner CHARLEVILLE and LA PERE, 1 blk. south of Wilshire.
H. H. HOBSON, Builder. OX. 5115.

2-STORY ENGLISH STUCCO, $13,000
I must raise cash & will sacrifice my new 6-rm. home located at 166 N. Crescent Dr., small down payment, very easy terms, extra large living & dining room, 3 bedrms., tile bath & kitchen, electric controlled furnace. House is located block north of Wilshire Blvd. Call me at TU. 4362 or property is open for inspection.

$6500 BARGAIN $6500
PRUESS ROAD BUSINESS LOT
40-ft. lot on Pruess Road north of Country Club Drive, exceptionally well located. $4000 cash, balance on 3-year mortgage. Street assessment all paid. WONDERFUL OPPORTUNITY. Exclusive agent
KENNETH A. BRAINARD
Of Beverly Hills. OX. 1131.

HERE IS A REAL BARGAIN
A 55-ft. duplex or flat-lot on Lasky Dr. way under market. This property is only a block from the new Beverly Hills High School site. Let us show you this blue ribbon property. Reasonable terms.
LOWDERMILK CO. OX. 6703.
Pioneer Realtors.
747 Wilshire Blvd. at Doheny Dr.

WESTWOOD, choice res. lot, high, mt. view, reasonable. AX. 5942.

APTS., flats, stores, offices, fur. unf. $40 up. 346-A RODEO DR.

BEVERLY HILLS—
For Sale, Ex., Wanted, To Let

BUSINESS PROPERTY OPPORTUNITIES
Northeast corner Wilshire & Clark, 100'x150'. $75,000.
South side of Wilshire between Wetherly & Almont, 48' x158'—$31,500.
Southwest corner Wilshire & Clark, 100'x158', $70,000.
South side Burton Way between Swall & Clark—50'x 100'—$6850.
Southwest corner Burton Way & Clark, 100'x110'—$20,000.
La Cienega Blvd., 40'x128', $4000.
West side Fruess Road, between Country Club Dr. & Whitworth, 40'x118'—$5500.
North side Country Club Dr. between Linden & McCarthy—65'x120'—$10,500.
North side Country Club Dr. between La Pere & Swall—50' x135'—$7500.
See W. J. BURDICK,
Business Property Dept.
THE FRANK McLINE CO.
462 Canon Dr., Beverly Hills.
OXford 6171.

OPEN FOR INSPECTION
A SACRIFICE
My wife passed away and I do not want to live in my home any longer.
2-story, 10 rooms, 4 bedrooms and open deck on upper floor, living-room, dining-room, breakfast room, kitchen & tiled breakfast nook on first floor. Unit heat. 3-car garage.
See it and make me an offer.
604 Maple Drive.
Phone Mr. Gunn at OXford 6617.

THE BEST BUYS ON PRUESS RD.
900 feet south of Wilshire Blvd., 50x130. Price $8000. $5000 cash; balance 1 and 2 years.
$6778 for a 40 ft. business lot on Pruess Road near Country Club & Price, $3000 cash. $2775 on or before 2 years.
See Mr. Weston.
WALTER G. McCARTY CORP.,
Walter G. McCarty Bldg.
Wilshire at Speedway Drive.
Beverly Hills. OXford 6147.

PRUESS ROAD BARGAINS
We can positively deliver Pruess Road business frontage near 3rd st. at $150 per foot, 1-2 cash, balance one and two years. Also 100-ft. block transcontinental business corner at least $75 per foot very soon. A small investment with assured profit. Don't delay. Buy now.
BURTON & CO. Ph. OX. 2316.
Beverly Hills Branch.
1412 Wilshire Blvd.

SPANISH RESIDENCE
In unusually good taste, one-half block from Beverly Hills Hotel, swimming pool, beautiful shrubbery, 3 master bedrooms & sleeping porch, 2 baths, maid's room, & chauffeur's quarters, 2-car garage. Completed only 3 months ago. Owner's business calls him to another city, and is sacrificing for the extremely low price of $40,000. Drive out to 805 CAMDEN DRIVE, and inspect this offering.
FRANK BALDWIN CRISSMAN,
REALTOR
1715 WILSHIRE BL., BEVERLY HILLS. OX. 4408.

BEVERLY DRIVE CORNER
161-ft. corner on Beverly Drive, at least $1000 per foot under the present market. Our exclusive at $60,000 runs only a few days, after which time price will be raised to $75,000. This is sure for a real profit.
Courtesy to brokers. Call MR. WILSON.
BURTON & CO. Ph. OX. 2316.
Beverly Hills Branch
1412 Wilshire Blvd.

632 FOOTHILL ROAD
REAL HOME
ON VALUABLE CORNER
100x182, splendid view, all large rooms, living-room, dining-room, library, three bedrooms, one big bathroom and a small one; kitchen breakfast nook, porches, ample closets, all inbuilt conveniences; dbl. garage, cement tennis court, etc. Value $29,000, terms to suit; owner must leave and will sacrifice on right deal. Shown any time, also Sunday.

HOME & INCOME
Double bungalow, 300 ft. north of Wilshire Blvd. in Beverly Hills.
ONLY $14,250.
Very attractive and good rental district. $65 month carries it. This is worthy of investigation. Phone OX. 4506 or come to
REID & OLSEN,
321 Wilshire Blvd., Beverly Hills.

WILSHIRE BOULEVARD
BEST BUY west of Beverly Dr. & 1 block west of new hotel site, 50x135. $47,500. Terms. EXTRAORDINARY.
BEVERLY HILLS REALTY CO.
471 Beverly Dr. OX. 6133.

PRUESS ROAD
50-FT. LOT $7500.
CLOSE TO WILSHIRE.
This is such a good buy we can give no phone information. First check gets it.
REID & OLSEN.
321 Wilshire Blvd., Beverly Hills.

BEST BUY ON COUNTRY CLUB DR.
104 ft. business corner at least $75 per foot under anything else. Quick action necessary.
J. A. CORNELIUS REALTY CO.
Wilshire at Canon Dr., Beverly Hills
OX. 6710. OX. 4503.

RESIDENCE LOT, 50x130
$2750. Terms.
In 2nd block north of Wilshire Blvd. near Beverly Hills. This is an exceptional buy.
REID & OLSEN.
321 Wilshire Blvd. Hills. OX. 4506.

BEVERLY'S BEST BUY
$2250 for residence lot $1650 cash, balance 1st mortgage, 7%. You will have to act quick to get this.
JOHN B. L. BURTON, INC.
1247 Wilshire Blvd. OX. 4593.

FOR REST BUYS
IN BEVERLY HILLS
BUSINESS OR RESIDENTIAL
BEVERLY HILLS REALTY CO.
471 BEVERLY DR. OXford 6133.

FOR SALE—1019 ROXBURY DR. Beautiful lot, 100x250, 2 blks. above Sunset, $1000 under price, about 1-3 cash. See owner on property Saturday and Sunday or ph. OX. 4461.

BEVERLY HILLS—
For Sale, Ex., Wanted, To Let

BEVERLY HILLS BUSINESS LOTS
LOOK THESE OVER
35-ft. corner Burton Way near Doheny, $15,000, ½ cash.
50-ft. Lasky Dr., just off Wilshire, $19,500, ½ cash.
50-ft. Durant Dr. Bargain, $10,500. Terms.
50-ft. Doheny, real bargain, $6500, $2000 cash.
55-ft. Preuss Road, near 3rd st. $150 foot. 1-3 cash.
50 ft. 3rd st. near Preuss, $7500. 1-3 cash.
Large triangle corner on Beverly Drive, $55,000. $20,000 cash.
101-ft. corner on Beverly Dr. and Gregory, $60,000.
See us for Beverly bargains.
BURTON & CO. PH. OX. 2316.
Beverly Hills Branch.
1412 Wilshire Blvd.

TODAY'S MONEY MAKERS
110-ft. Country Club, cor.... $24,000
50 ft. Country Club $8,000
50-ft. Beverly Dr. $23,500
83 ft. Burton Way cor. $16,000
BE SURE AND GET IN ON BURTON WAY NOW. ACTION JUST STARTING.
JOHN L. PLUMMER & CO.
1505 Wilshire Blvd. Ph. OX. 5607.

THIRD ST. BUSINESS FRONTAGE
ADJOINING PRUESS ROAD
We can deliver the lowest-priced frontage on this street. $150 front foot on terms. 1-3 cash, balance one and two years. Sure for profit.
BURTON & CO., Ph. OX. 2316.
Beverly Hills Branch
1412 Wilshire Blvd.

$500 DOWN
and move into this handsome 5-r. English home, located in Westwood. Cor. lot, hand painted and decorated over canvas, 2 bedrooms, tile bath and shower, elec. controlled unit heat, built & for sale by owner. $8600, bal. inc. interest, $85 mo. 1603 WILSHIRE. OX. 6410.

OWNER FORCED TO SELL
$12,500. $12,500.
100-ft. corner in the heart of Beverly Hills at a price that cannot be beat. This lot is $1,000 cheaper than any corner in this district. Call DU. 2600. NO AGENTS.

A BARGAIN, brand new, 2-story Spanish house with a man's room. Open fireplaces, beam ceiling, large patio, 3 bedrooms, breakfast room, 2 colored tile bathrooms. $21,000. Only $13,000 cash needed, would consider good lot in part payment. Located at 508 BEDFORD DR. Owner, GR. 7236.

7 ROOMS, 2 BATHS
$10,500
$12,500 $12,500
326 S. DOHENEY DRIVE, 3rd blk. so. of Wilshire. 7 big rms., liv. rm., den, 3 bedrms., 2 baths, din. rm., real firepl., unit heat, dbl. gar., lawn, shrubs, sprinklers. This is a real buy. Let's sell it for $10,500. Only $10,500 complete, terms.
BEVERLY Hills on Benedict Canon Drive, two miles north of hotel. Three rooms, bath, basement and garage, storeroom, turn-around drive. Do you really want a bargain? Then, by sacrificing, three months only, KEM & ELKINS, Beverly Hills. Realtors.
OX. 1171. 423 Camden Dr.
$12,900 $12,900

EXCEPTIONAL BARGAIN
$19,500—WORTH—$22,500.
North of Santa Monica Blvd. New English type stucco, east front, 2-story, 7 rooms, 3 bedrooms, 2 tiled baths, artistic breakfast room furnished, unit heat, overhead wiring, hand decorations throughout. Large living-room finished in rare mahogany. Patio and fountain. Sprinkler system and lots of shrubbery.
Ask for Mr. Reagan, with
GEO. E. READ, INC.,
467-9 Beverly Dr., Beverly Hills.
Phone OXford 6177.

OPEN FOR INSPECTION
A SACRIFICE
My wife passed away and I do not want to live in my home any longer.
2-story, 10 rooms, 4 bedrooms and open deck on upper floor, living-room, dining-room, breakfast room, kitchen & tiled breakfast nook on first floor. Unit heat. 3-car garage.
See it and make me an offer.
604 Maple Drive.
Phone Mr. Gunn at OXford 6617.

THE BEST BUYS ON PRUESS RD.
900 feet south of Wilshire Blvd., 50x130. Price $8000. $5000 cash; balance 1 and 2 years.
$6778 for a 40 ft. business lot on Pruess Road near Country Club & Price, $3000 cash. $2775 on or before 2 years.
See Mr. Weston.
WALTER G. McCARTY CORP.,
Walter G. McCarty Bldg.
Wilshire at Speedway Drive.
Beverly Hills. OXford 6147.

PRUESS ROAD BARGAINS
We can positively deliver Pruess Road business frontage near 3rd st. at $150 per foot, 1-2 cash, balance one and two years. Also 100-ft. block transcontinental business corner at least $75 per foot very soon. A small investment with assured profit. Don't delay. Buy now.
BURTON & CO. Ph. OX. 2316.
Beverly Hills Branch.
1412 Wilshire Blvd.

SPANISH RESIDENCE
In unusually good taste, one-half block from Beverly Hills Hotel, swimming pool, beautiful shrubbery, 3 master bedrooms & sleeping porch, 2 baths, maid's room, & chauffeur's quarters, 2-car garage. Completed only 3 months ago. Owner's business calls him to another city, and is sacrificing for the extremely low price of $40,000. Drive out to 805 CAMDEN DRIVE, and inspect this offering.
FRANK BALDWIN CRISSMAN,
REALTOR
1715 WILSHIRE BL., BEVERLY HILLS. OX. 4408.

BEVERLY DRIVE CORNER
161-ft. corner on Beverly Drive, at least $1000 per foot under the present market. Our exclusive at $60,000 runs only a few days, after which time price will be raised to $75,000. This is sure for a real profit.
Courtesy to brokers. Call MR. WILSON.
BURTON & CO. Ph. OX. 2316.
Beverly Hills Branch
1412 Wilshire Blvd.

632 FOOTHILL ROAD
REAL HOME
ON VALUABLE CORNER
100x182, splendid view, all large rooms, living-room, dining-room, library, three bedrooms, one big bathroom and a small one; kitchen breakfast nook, porches, ample closets, all inbuilt conveniences; dbl. garage, cement tennis court, etc. Value $29,000, terms to suit; owner must leave and will sacrifice on right deal. Shown any time, also Sunday.

HOME & INCOME
Double bungalow, 300 ft. north of Wilshire Blvd. in Beverly Hills.
ONLY $14,250.
Very attractive and good rental district. $65 month carries it. This is worthy of investigation. Phone OX. 4506 or come to
REID & OLSEN,
321 Wilshire Blvd., Beverly Hills.

WILSHIRE BOULEVARD
BEST BUY west of Beverly Dr. & 1 block west of new hotel site, 50x135. $47,500. Terms. EXTRAORDINARY.
BEVERLY HILLS REALTY CO.
471 Beverly Dr. OX. 6133.

PRUESS ROAD
50-FT. LOT $7500.
CLOSE TO WILSHIRE.
This is such a good buy we can give no phone information. First check gets it.
REID & OLSEN.
321 Wilshire Blvd., Beverly Hills.

BEST BUY ON COUNTRY CLUB DR.
104 ft. business corner at least $75 per foot under anything else. Quick action necessary.
J. A. CORNELIUS REALTY CO.
Wilshire at Canon Dr., Beverly Hills
OX. 6710. OX. 4503.

RESIDENCE LOT, 50x130
$2750. Terms.
In 2nd block north of Wilshire Blvd. near Beverly Hills. This is an exceptional buy.
REID & OLSEN.
321 Wilshire Blvd. Hills. OX. 4506.

BEVERLY'S BEST BUY
$2250 for residence lot $1650 cash, balance 1st mortgage, 7%. You will have to act quick to get this.
JOHN B. L. BURTON, INC.
1247 Wilshire Blvd. OX. 4593.

FOR REST BUYS
IN BEVERLY HILLS
BUSINESS OR RESIDENTIAL
BEVERLY HILLS REALTY CO.
471 BEVERLY DR. OXford 6133.

FOR SALE—1019 ROXBURY DR. Beautiful lot, 100x250, 2 blks. above Sunset, $1000 under price, about 1-3 cash. See owner on property Saturday and Sunday or ph. OX. 4461.

GLENDALE—
For Sale, Ex., Wanted, To Let

REAL VALUE
NO. 803 PORTOLA.
Beautiful new 7-room stucco, on the most attractive street in Rossmoyne, just off Glendale ave. Fireplace, heating system, expensive carpets, tile bath and sink.
On splendid 60-ft. east front lot, lattice fence, double garage, lawn, shrubs, sprinkling system. Eagle Rock. Price only $8500, $1500 cash. Assume bank loan of $3000 at 7%, balance to suit purchaser.
GLENDALE REALTY CO.,
Exclusive Agents,
131½ S. Brand. Glen. 44

FORECLOSURE, makes this price possible and it is a bargain, practically new, 5 large rms. & bkfst. nook, shrubs, garage. Lot 80x150, street paved and paid. Beautiful foothill location, close to transportation. Good neighborhood. Price $4850, easy terms. Less for cash.
Building lots from $1500 to $3000. See us for 50 other buys.
HAYWARD - McCARTNEY, REALTORS.
143 S. Brand. Glen. 1065.

BUILDER'S BARGAIN
Brand new Spanish stucco, right on Kenneth, 6 rms., breakfast rm. with nook, built-in ice box, real fireplace, double garage, close to school and car. $10000 down, $50 mo., lot 67 ft. accepted in exchange for goldfish in pond. "It is nifty." 1739 Kenneth.
Also darling 5-rm. new Spanish $6200, $450 down, $45 a mo.
OPEN EVENINGS.

FOR SALE, 2 beautiful homes, N. Glendale, W. Wing. 1 English type, 6-R. 2 master bedrms., tile bath & sink, extra shower, breakfast R., liv. R. & din. R. selected southern gum. Hand made lighting fixtures. Gas furnace, double garage. Wonderful trees, shrubbery, patio, sprinkling system. No better construction or neighborhood in Glendale. Shown by appointment. Glen. 2250 or 5569.

BEAUTIFUL HOME SITE
$150 CASH, $15 PER MONTH
Large lot, choice location in Glendale near boulevard, transportation, school and store. Commands wonderful mountain view. Price $1300, which includes all street improvements, sewers, etc. EDWARDS & WILDEY CO., Glendale Bk. Bldg., 220 W. Broadway, Ph. Glendale 250. Open Sunday.

STRAIGHT payments buys fine new home, West Glendale. Price $8500. 5 rms., large living room, 3 bdrms., room, 2 bedrooms, tile trimmed bath. Kitchen with nook, single garage, deep lot, near bus and red car. Near school. Your opportunity to own a home. Box 202, TIMES OFFICE, Glendale.

$350 CASH, brand new 6-rm. stucco. Wonderful view overlooking Glendale. Price $4500.
THE AKERS REALTY CO.
139½ S. Brand, Glendale.
Glendale 3367.

OWNER offering best value for the money in all Glendale in fine 7-room Spanish bungalow, 3 front rooms, finished in genuine gum with beautiful hand decorations. Call & see it at 804 W. PATTERSON.

FOR Glendale properties of every description call H. L. MILLER CO., 109 S. Brand Blvd., Glendale 853.

GLENDALE—
For Sale, Ex., Wanted, To Let

RES. or inc., picturesque, 125x446 ft. $8500, terms. Trust deeds accpt. DR. 9630.

PASADENA—
For Sale, Ex., Wanted, To Let

FOR SALE OR EXCHANGE—
2 beautiful 5-room houses one block from car line. Just completed. Double garage. Tile baths. Tiffany finish. See CLARK, 608 Grosse Bldg. ME. 1566.

NORTH RAYMOND AVE. HOME, 7 rms., well furnished, large garage. Lot 70x200, fruit and flowers. Was $11,000, NOW $7700, small payment, $75 mo. DU. 4197.

CASE DE CAMPO, the new subdivision in San Marino. Ask THE FRANK McLINE CO., 26 N. Euclid ave., Pasadena, Cal.

ALHAMBRA—
For Sale, Ex., Wanted, To Let

SEE US AT ONCE.
Specializing in Alhambra residence property.
BUILDERS' FINANCE ASSN.,
412 Laughlin Bldg.,
3rd and Broadway.
Vandike 2291.

6 RMS., ONLY $4500. TERMS
Built 1 yr. All redwood. Nicely papered and painted. 3 bedrms., laundry trays, fruit trees, grapes, bar. Garfield Sch. dist. Main st. car, 7½ miles L. A. City Hall. L. H. WISE, 127 N. Garfield.

LEVEL lot, 50x200, 3-rm. house, nr. Valley Blvd. & P. E. sta. Price, $850, $350 down. New chicken hse. B. O. HILL, 934 Garvey ave., Monterey Park.

FOR SALE or rent, reasonable, 6 rms. Modern, ideal location. Move in. 6025 MESA AVE. GA. 1904.

4-ROOM home, must new, close in, garage, walnut trees. $4400. $500 cash. NYE CO., 159 N. Garfield. Ph. 49.

SOUTH PASADENA—
For Sale, Ex., Wanted, To Let

6 RMS., 3 beds, 4 gar. Close to car line. Pr. only $7250. $750 dn. or will exchange for T.D. AX. 4829.

HOMES, RENTALS & BUSINESS
BLAKELY REALTY CO., Realtors, 310 Pasadena ave. EL. 2898.

HOMES, INCOME, BUSINESS PROP.
LARRY C. GARDNER,
El. 2946. 409 Mission St. El. 2811.

FOR SALE, 928 Palm Dr. large lot, 6 rooms, garage, barn. Make offer.

EAGLE ROCK—
For Sale, Ex., Wanted, To Let

REAL SPANISH HOME
Just completed, 6 rooms, 2-story, lot 48x162, garage, beautiful landscaping, $12,000. Shearin ave. Price $12,500, terms to suit. Call owner, days or eves. TH. 9979.

OWNER'S equity $800 down. $5000 near schools and new high school site. 4775 HIGHLAND VIEW, via Yosemite Dr. Garf. 9954.

HIGHLAND PARK—
For Sale, Ex., Wanted, To Let

$20 PER mo. payments with reas. dn. payment buys 4-R. mod. home, 2 blks. car line. $4600. 5536 York Blvd.

WIDOW is compelled to sell unusually nice home on lot 50x177. $6500. Easy terms. GA. 1471.

TO LET—Studio home, 8 rms., furn. 4569 MARMION WAY. GA. 6355.

HUNTINGTON PARK—
For Sale, Ex., Wanted, To Let

BY owner, leaving city, artistic well-built 6-room bungalow, beautifully finished, sunwood trim in large living-room, fireplace. 106 OLIVE, WALNUT PARK.

WHY pay rent? Mod. homes, all sizes, prices. Pay like rent. G. F. Averill, Boyle & Irvington Blvd. E. P.

WILL trade Park, new stucco, 5 bedrm., $500 dn. for 5-R. home. 2 blks. 118 CALIFORNIA ST., Walnut Pk.

$500 DN. buys 5-rm. Eng. stuc., tile bath. 1275 TOWN., 175 Flower, Walnut Park. DE. 3983.

TO BE sold this week, New stuc. 3 bedr. 135 California, Walnut Park. OWN., 417 E. Florence. H. P.

NEW 5-R. gar., 2 near fruit trs. Barg. for cash. 552 S. TEMPLETON

INGLEWOOD—
For Sale, Ex., Wanted, To Let

4-RM., nicely furn., garage, chicken house, $4850, $650 down, bal. like rent. Owner, 2151 E. REGENT PL., Inglewood, Cal.

NEW mod. artistic built, stucco, a small down payment. Terms to suit. By builder a owner. 7115 MARKET. Inglewood 596.

FOR RENT—8 acres, house, pumping plant, plenty of water. Call 115 S. FIR. Phone Ing. 173-W.

SANTA MONICA—
For Sale, Ex., Wanted, To Let

OWNER'S SACRIFICE. Spanish stucco, 5 rms., all on leaving city, price $6362, $1000 down, balance monthly. Best residential dist., N. of Wilshire. 5 rms. & bkfst. rm., 2 bdrms., living room, barrel ceiling, tiffany finish, dining rm., to match. Tile roof, sink and bath, hardwood floors, linen closet and ell. Shrubbery, rear fenced, garage, all improvements paid. A SNAP. 1029 24th st., Santa Monica. Phone 22725.

$4350. DAINTY 4-rm. res., lge. lot, future, cor. blk. car, school, terms, owner. 2462 Arizona. 26351 or HO. 5013.

BY OWNER, level lot, in Santa Monica Canyon. Terms. AT. 4512.

$5300—Large Country Club Drive income lot. Carthay Center, Buy C. C. now. OXford 4417.

CLARK DR. S.W. RES. LOT
2nd blk. s. Wilshire; OWNER. OX. 4578. Sac. for $1500 dn., bal. mtge.

COUNTRY CLUB DRIVE BARGAIN
50-ft. business corner to corner, $9000, terms. WH. 4121 or HO. 5942.

$2 FT. cor. lust E. of Beverly Dr. at a bargain. Owner. HO. 7448.

GLENDALE—
For Sale, Ex., Wanted, To Let

REAL VALUE
NO. 803 PORTOLA.
Beautiful new 7-room stucco, on the most attractive street in Rossmoyne, just off Glendale ave. Fireplace, heating system, expensive carpets, tile bath and sink.
On splendid 60-ft. east front lot, lattice fence, double garage, lawn, shrubs, sprinkling system. Eagle Rock. Price only $8500, $1500 cash. Assume bank loan of $3000 at 7%, balance to suit purchaser.
GLENDALE REALTY CO.,
Exclusive Agents,
131½ S. Brand. Glen. 44

FORECLOSURE, makes this price possible and it is a bargain, practically new, 5 large rms. & bkfst. nook, shrubs, garage. Lot 80x150, street paved and paid. Beautiful foothill location, close to transportation. Good neighborhood. Price $4850, easy terms. Less for cash.
Building lots from $1500 to $3000. See us for 50 other buys.
HAYWARD - McCARTNEY, REALTORS.
143 S. Brand. Glen. 1065.

BUILDER'S BARGAIN
Brand new Spanish stucco, right on Kenneth, 6 rms., breakfast rm. with nook, built-in ice box, real fireplace, double garage, close to school and car. $1000 down, $50 mo., lot or T. D. accepted in exchange for goldfish in pond. "It is nifty." 1739 Kenneth.
Also darling 5-rm. new Spanish $6200, $450 down, $45 a mo.
OPEN EVENINGS.

FOR SALE, 2 beautiful homes, N. Glendale, W. Wing. 1 English type, 6-R. 2 master bedrms., tile bath & sink, extra shower, breakfast R., liv. R. & din. R. selected southern gum. Hand made lighting fixtures. Gas furnace, double garage. Wonderful trees, shrubbery, patio, sprinkling system. No better construction or neighborhood in Glendale. Shown by appointment. Glen. 2250 or 5569.

BEAUTIFUL HOME SITE
$150 CASH, $15 PER MONTH
Large lot, choice location in Glendale near boulevard, transportation, school and store. Commands wonderful mountain view. Price $1300, which includes all street improvements, sewers, etc. EDWARDS & WILDEY CO., Glendale Bk. Bldg., 220 W. Broadway, Ph. Glendale 250. Open Sunday.

STRAIGHT payments buys fine new home, West Glendale. Price $8500. 5 rms., large living room, 3 bdrms., room, 2 bedrooms, tile trimmed bath. Kitchen with nook, single garage, deep lot, near bus and red car. Near school. Your opportunity to own a home. Box 202, TIMES OFFICE, Glendale.

$350 CASH, brand new 6-rm. stucco. Wonderful view overlooking Glendale. Price $4500.
THE AKERS REALTY CO.
139½ S. Brand, Glendale.
Glendale 3367.

OWNER offering best value for the money in all Glendale in fine 7-room Spanish bungalow, 3 front rooms, finished in genuine gum with beautiful hand decorations. Call & see it at 804 W. PATTERSON.

FOR Glendale properties of every description call H. L. MILLER CO., 109 S. Brand Blvd., Glendale 853.

CITY LOTS AND LANDS—
For Sale

PREPARE FOR IT: The building parade is over on Citrus ave. The streets are now open. Attention are Alta Vista and Formosa, between 3rd and Beverly Blvd. We have the lot listings at low prices.
See Mr. Reinhard.
CALIFORNIA PROPERTIES, Inc.
604 So. Western ave. WA. 1150.
455 So. La Brea ave. WA. 1155.

WILL TAKE ANY REASONABLE OFFER ON A LOT I OWN ON THE BEST LOCATION IN L. A. I MUST HAVE MONEY, SO GIVE ME A RING IF YOU WANT A BARGAIN. LOT IS 70x178, HAS 1400 SPRINKLING SYSTEM INSTALLED AND 11000 WORTH OF SHRUBS. OWNER. GL. 6490 OR GR. 4472.

REAL SNAP.
B zone lot, 44x128 ft., close in, near Pico & Vermont, fine flat, court or apartment site, worth $200 per ft. Want offer for quick sale. Owner, BE. 8849.

SACRIFICE BUSINESS LOT on new 50-65-ft. Hollywood-Sunset blvd., only $2550. Similar lots on this blvd. within ½ mile are selling for $5250. Terms, 25% down, bal. easy. Call Vandike 4939 or VErmont 6418.

RES. lot, 1 blk. fr. Wilsh. Blvd. $2700. Flat site, nr. Ardmore-10th 6250 Apt. site, nr. Normandie, 9th 9000 ROWERS & CO., 2670 W. 10th st. FI. 4269.

ALVARADO at Temple, 40 ft. lot, 4 rm. house, also Western Ave. 40x 120 ft. forced bargain price for one or both. Owner, 235 W. 30th St. AT. 2464.

UNRESTRICTED LOT
On Beverly Blvd. 4 blocks from Western, 50x150. Bargain. Liberal terms. This property is being petitioned for C zone. WH. 5413.

LOT IN WILSHIRE VISTA, owner must sac. at $4500. Paved street, lights in and paid, this is a good-five sbap. WA. 9371, or WA. 7274.

WE positively have the best single residence lot buy in the Wilshire-La Brea district. 624 S. LA BREA W. M. Bergin. WH. 4615.

$2950 $2950
1½ block south of Wilshire Blvd., east of Fairfax, built up section. Terms. WH. 1126.

100-FT. BUSINESS corner on San Vicente Blvd. & Beverly Hills car line. At Hillcrest place. $4500 to handle. WH. 3215. WH. 1193.

TWO business lots in Central Mfg. Dist., on Fruitland ave., for sale or trade on residence property. Call HE. 6975.

CHOICE duplex lot. Near La Brea & C. C. Dr. school, car line & stores. $4250. Owner. DR. 4800.

BEAUTIFUL orchard homesite covered with trees and vines, $10 per mo. Ph. Owner. HEmpstead 1097.

LOT equity, Goodyear add., cpng. price, $1250. $750 cash. 7601 CENTRAL. DE. 7250.

ONE of choicest view residence lots in Westwood-University district. Must be sold. LEE, 1 Drexel 7460.

BEAUTIFUL residential lot, just No. of Los Feliz on Chislehurst. Call GL. 9104.

APT. lot Harvard near Melrose, 50x150, $6500. Take small T.D. as part paymt. OWNER. HO. 2684.

SACRIFICE for cash, fine level lot near Western ave. GA. 6378.

HANCOCK PARK CHEAPEST duplex lot on Orange Dr. $6150. WH. 5311.

HOLLY., fine res. lot, 60 ft. cor. Orlando & Willoughby. $7000. HO. 6161.

HANCOCK Park lot, 66x212 on Las Palmas. Call WH. 2314.

APARTMENT lot 60x160, Plymouth nr. Wilshire. Underpriced. WH. 2314

APT. or court site, 81x140 ft., 4th & Budlong. $9000. Owner, 590-228.

CITY LOTS AND LANDS—
For Sale

LOT BUYS
Compare prices with adjoining lots.
50x130, Citrus bet. Bev. & Oakwood. $6900.
50x135, residential corner, one blk. from Wilshire. West of Doheny. $5000. Make an offer.

THE HENRY de ROULET CO.,
636 S. WESTERN AVE.
DUnkirk 4400.

PICO ST. BARGAINS
OUT WHERE PICO IS PICO
Cor. nr. Fairfax 50x150..... $11,500
Cor. nr. Hauser 54x115..... $12,500
Cor. nr. Cochran 78x130..... $15,750
Cor. nr. Redondo 46x135... $18,500
Cor. nr. Spaulding 100x135.. $20,000
Inside near Cochran $7900
La Brea near Pico $4000
Terms. ALCORN REALTY CO.,
5126 W. Pico st. WH. 6516.

WESTERN AVE. 60x150.
The cheapest lot on Western ave., bet. 3rd & Wilshire Blvd. Lot now ready for improvements or a quick profit, but owner says "sell" and that's what we are going to do. Call Mr. O'Hara.
REYNOLDS & GRANT.
Wilshire at Western. DU. 3000.

OWNER MUST SACRIFICE
His income property, situ. in Wilshire district, good close-in street convenient to street cars and bus lines, property 92x185 feet, east frontage, for information call

RTY—

SUBURBAN PROPERTY—
For Sale
Hawthorne
FUTURE business corner store heart of Hawthorne, $2200, $25 a month.
JONES & IRVIN
312 Hawthorne Blvd. Phone Thorne 228.

$4200—$1200 down, modern house, furnished, garage, fine chicken pens, orchard. 172, 554 E. RHODE Ave., Hawthorne. Courtesy in all.

BEACH PROPERTY—
For Sale
LA JOLLA PROPERTY
$5 or $10 acres of La Jolla's Golf Course for subdivision, special terms; terms; call at my office or your way to San Diego for other close-in acreage hundred acres. GEORGE CARTNEY, 7906½ Girard, Jolla.

PHONE your want-ads to us. Courteous, experienced ad-takers, day and night, will help your copy if desired. MU

COUNTRY PROPERTY—
For Sale
1249 ACRES of the best soil in Tulare county in the heart between Porterville and Exeter. Water 10 to 40 feet; unlimited gravity water, which is proved income bearing property. Must be sold at once. Terms practically. Price $100 per acre. Loan of $50 per acre. Is a price that is seldom offered the same property has sold within three times this price. Will come to settle at once. HANNAH, Visalia, Cal.

FOR SALE
20 acres apricots and peach; 7 miles north Lodi; mainly highway; Tularo; soil in elegant condition.
H. WILSON, Jr.
1024 S. San Fernando St.
Glen. 1551.

COAST HIGHWAY FRONT
1 to 10 A. tracts; with school; conditions $100 to $500; $150 to $400 per acre; Calif. Realty Co., 317 Grant Bldg. 252 S. Hill.

100 ACRES WITH GRAVITY WATER ON COAST HIGHWAY
WINTER GARDEN AGRICULTURAL LAND, PRICED TO SELL.
F. P. O'CONNOR, Broker
Sun Bldg. TR. 5631.

1000 TO 10,000 acres to sell on values, all values from acre. Some water from San Diego way. O. F. Bell, Description Bldg.

BOREGO Valley farms, 80 to 1-4 cash, tracts 10 acres up. GO VALLEY FARMS CO., Grant Bldg., 4th & Hill.

40 ACRES finest alfalfa land Co., small house, fowls; full price $1500. Terms. DR. FANN 10-11, 1st Nat. Bank Bldg.

FOR SALE—250 ac. irrigated sediment soil. Fine location to Barbara on highway. BECKER, 724 W. 4th.

NEW MEXICO CATTLE RANCH
Best ranch proposition for sale. PAUL Mescalero, N. M.

5 C/L. Valley land. Good conditions. $25 and up. Also selected acreage. Owner. PRICE, 401 Van Nuys Bldg.

SOUTHERN Pacific Railroad long term payments, 5% interest. Write for price list.

VISTA frostless farms, 60 to 160 acres. Plenty water, easy terms. $200 Fair Oaks. TERRACE.

40-ACRE ranch, Mexico irrigation, 15 acres apples. Send for circulars. Main 4296.

$50 ACRE, 640 acres, all or part; level, deep soil; 6 miles $400 acre. HOSSACK, 417

5 SEC. on R.R., NR. Los $30 A. for quick turn. H

Concholla

160 A., LEVEL, good to dates, $25 per A. $30 DO

Florida

FLORIDA & Cal. sales & Mr. Tiffany now in Fla. returns phone TR. citizen, Vermont Mortgage Bldg., Broadway, S.W. Div. & Cal. 61

20 ACRES clear, about 11 Ft. Lauderdale, Fla. will exchange for modern or small chicken ranch. VE.

WANT to buy from owner real estate. Ph. WE. 8

Pomona

SACRIFICE for cash, 5 $5800. 2 bdrs. from estate. Must be sold. 1 Grand Ave. Adm., 1080 S. Pomona.

Escondido

FOR SALE, 25½ acre fruit ranch, near Escondido. Fresno

TO SETTLE AN ESTATE
Must be sold at a sacrifice; investment house and 2 lots 100x150 feet. Stone house; 10 rooms; 2 garages; all modern; 2 blocks from Boulder Road. Price $16,000. Cor. Full price $16,000. Full balance flat loan. Beautiful new two-story house in the highly restrictive Altadena district for inspection. Phone

EASTERN, NORTH
For Sale, Ex.

For Sale

APRICOT AND PEACH
57 acres all bearing 5 acres in S.P. & Santa Fe county; 3 miles Orange land. Orange $1000 per acre; terms. MIRA MESA Mesa Hills. Wash.

For Exchange

$60 ACRES, clear, all of land Gillette county, ideal for chickens or diversified or dairying; $450 per acre. Can be divided into 40 acre tracts. Will locate at Chatsworth, Los main and subdivision into 10 acre ranches at good prices for immediate action. See courtesy to agents. HE. 8428.

¼ ACRES for $900 at Hollywood; city water, gas, electricity, all improvements in; $10 per mo. You can't get a lot for that. This is a snap and bus line. Call 1000 S. Grand. TU. 6981.

$2750 FOR 2½ acre tract on blvd., close to Hollywood. H. Vandike Office. 7206 Beverly

2¼-ACRE tract in fine Sepulveda Valley, location passing today $20000. 1-4 terms years. RANEY, A. 7

Imperial Valley

WANTED—Imperial $75,000 for $90,000 ranch $11 COM. BOX 853, OLD

MOUNTAIN, RESORT
Property, For Sale, Rent

CUYAMACA MOUNTAINS
Beautiful tract on main 4300 feet elevation, 30 miles Fishing, hunting, lots of shade, water, bathing, electricity; 45-foot business unit now ready for the first to build and get first choice of lots. Country Club. Fine roads. Perfect climate. Only 2 hours from Los Angeles. Terms as low as $10 down and $10 per month. Grand. TU. 6981.

KENTWOOD TRACT
80 A. MOUNTAIN land, corner Broadway, nr. country club, Tuna and Topanga Canyon; also 10 A. mi. from ocean. Address owner, 1000 S. Gorgeous view. Flores, beautiful trees, small streams, mineral springs. $5500 per A. $2000 cash, balance 5 years. E. F. White. 5144 W. 4th. 6744.

THE GARDEN OF ALLAH
Half hour from Hollywood, minutes to ocean. $2500 per acre. Terms. $10 down, $10 per month. Send for booklet. 4544 Beverly Blvd. Phone OR. 7

TOPANGA POSTOFFICE
The Beauty Spot of the Mountains
If you have not taken there is a treat in store. Stop at Log Cabin on Postoffice. Phone or Monica 23594.

WANTED—Imperial $75,000 for $90,000 ranch $11 COM. BOX 853, OLD

MOUNTAIN, RESORT
Property, For Sale, Rent

CUYAMACA MOUNTAINS
Beautiful tract on main 4300 feet elevation, 30 miles Fishing, hunting, lots of shade, water, bathing, electricity; 45-foot business unit now ready for the first to build and get first choice of lots. Country Club. Fine roads. Perfect climate. Only 2 hours from Los Angeles. Terms as low as $10 down and $10 per month. Grand. TU. 6981.

KENTWOOD TRACT
80 A. MOUNTAIN land, corner Broadway, nr. country club, Tuna and Topanga Canyon; also 10 A. mi. from ocean. Address owner, 1000 S. Gorgeous view. Flores, beautiful trees, small streams, mineral springs. $5500 per A. $2000 cash, balance 5 years. E. F. White. 5144 W. 4th. 6744.

THE GARDEN OF ALLAH
Half hour from Hollywood, minutes to ocean. $2500 per acre. Terms. $10 down, $10 per month. Send for booklet. 4544 Beverly Blvd. Phone OR. 7

TOPANGA POSTOFFICE
The Beauty Spot of the Mountains
If you have not taken there is a treat in store. Stop at Log Cabin on Postoffice. Phone or Monica 23594.

EASTERN, NORTH
For Sale, Ex.

For Sale

APRICOT AND PEACH
57 acres all bearing 5 acres in S.P. & Santa Fe county; 3 miles Orange land. Orange $1000 per acre; terms. MIRA MESA Mesa Hills. Wash.

For Exchange

$60 ACRES, clear, all of land Gillette county, ideal for chickens or diversified or dairying; $450 per acre. Can be divided into 40 acre tracts. Will locate at Chatsworth, Los main and subdivision into 10 acre ranches at good prices for immediate action. See courtesy to agents. HE. 8428.

¼ ACRES for $900 at Hollywood; city water, gas, electricity, all improvements in; $10 per mo. You can't get a lot for that. This is a snap and bus line. Call 1000 S. Grand. TU. 6981.

$2750 FOR 2½ acre tract on blvd., close to Hollywood. H. Vandike Office. 7206 Beverly

2¼-ACRE tract in fine Sepulveda Valley, location passing today $20000. 1-4 terms years. RANEY, A. 7

Imperial Valley

Los Angeles Daily Times.

FEBRUARY 5, 1926.—[P

MONEY WANTED—
Real Estate and Collaterals

WOULD like to make connection with individual firm or corporation, with money to loan on improved property, loan applications now & many more obtainable. I live in Beverly Hills & am familiar with values. Also have considerable knowledge of construction & many years' experience in mortgage loan business. Can give best of reference. Address B. box 104, TIMES OFFICE.

$1000, 6%, 6-rm. bung. Val. $10,500. Near Lee & Los Angeles. DU. 4615.

$12,500 MTG., $40,000 10-rm. res. Gl. 2931. 2953 N. Beachwood Dr.

MORTGAGES—
Trust Deeds

$1000 BONUS, 1ST MORTGAGE
Owner will pay $1000 bonus and 8% interest for first mortgage of $12,000 for 2 years. Security new & beautiful 13-room duplex located in block off Washington, wonderful security, this is a surety bonded building loan.
W. A. KLEIN & CO., Inc.
1400 W. Slauson. VErmont 8111

CASH IS WAITING
FOR YOUR REAL ESTATE MORTGAGES, TRUST DEEDS AND CONTRACTS. QUICK ACTION. NO ESCROW. ESTAB. 1911.
FRIENDLY & FYBUSH
1004 VAN NUYS BLDG.

$2735 T.D., will sell at 20% disc.
$1500 T.D., will sell at 20% disc.
$800 T.D., will sell at 20% disc.
$18400 1st mtg., will sell at 5% disc.
$1200 1st mtg., will sell at 20% disc.
$500 contract, will sell at 30% disc.

PACIFIC UNION MTG. CORP.
306 Union Bank Bldg.
TR. 3765.

INVESTMENTS
8% disc., $7250, 1st mtg. 8%, 3 yrs., security income property bet. Hoover & Vermont. Val. $14,000.
8% disc., $3000, 1st mtg., 8%, int. 3 yrs. security 5-rm. stucco & 3-rm. frame. Value $6000.
M. H. WOLPERT MTG. CO.
1017 Rivet-Strong Bldg. TR. 2189

$7000 TRUST deed, due Nov. 24, '26, 8% interest, interest and part payment of principal guaranteed in full by financially responsible lumber company. Discounted for quick sale.
BUGARMAN-VITOFF CO., TR. 0681
Julian Mortgage Bldg.

WILL (35% DISCOUNT) SELL $2250 trust deed, 8%. Payable $40 per month on new modern bungalow, large lot, good location, good security. MURRAY & STEPHENS, 1118 Story Bldg., Phone BR. 3741.

MORTGAGES—
Trust Deeds

WE PURCHASE
MORTGAGES & TRUST DEEDS
HAVE LARGE FUNDS AVAILABLE FOR SECOND LOANS
WILL LOAN MONEY TO BORROWERS DIRECT
VERY REASONABLE RATES
ALL LOANS CLOSED QUICKLY
PHONE VAndike 0125.

J. V. H. CHALLISS
ROOM 911, 649 S. OLIVE.
BANK OF ITALY BLDG.

WE LOAN ON MORTGAGES AND TRUST DEEDS AS COLLATERAL.

MONEY—MONEY—MONEY

A New York financial firm is desirous of making connections with reliable people to buy short-time mortgages or T.D.'s on income property where there are monthly payments. Prefer property located in N.W. L.A. and Hollywood.

Give full details of your knowledge of this business, how long in this line, etc., what bargain for satisfactory references must be furnished.

SECURITY FINANCE CO.
1440 Broadway, New York City.

8% 1ST MTGS. & 1ST T. DEEDS
$10,000, 3 yrs., prop. sold for $22,500. 2 story brick and stucco. new.
$6000, 2 yrs., prop. value $18,000. 7 rms., 2 baths, stucco. new.
$3000, 3 yrs., prop. sold for $6950. 6 rms. stucco. new.
$2500, 3 yrs., prop. value $5500. 5 rms. stucco. new.

TORRANCE FINANCE CO.
1008 Pershing Sq. Bldg. TU. 9711.

WE BUY
MORTGAGES AND DEEDS OF TRUST
ALSO SELLERS'
CONTRACTS SECURED BY IMP. REAL ESTATE IN OR NEAR LOS ANGELES.
BUILDING LOANS.
PROMPT SERVICE
RESOURCES OVER $4,000,000.
UNION MTG. COMPANY OF CAL.
3RD FLOOR, 740 S. BROADWAY.

$2900 FOR $2625
Will sell $2900 1st mtg. deed payable $40 a month, including interest at 7 per cent, building interest at 8 per cent. 5-room Spanish type stucco home, 1 block from Manchester. Rent $30. KLEIN & CO., INC.
2400 W. Slauson. VE. 6111.

$210 BONUS FIRST MORTGAGE
Will pay $210 bonus & 8% interest for $3500 first mortgage for 3 years, security new and beautiful 5-room strictly modern stucco home, centrally located in Los Angeles on car line. $9 ft. int. This is a surety bonded building loan.
ROBT. A. KLEIN & CO., Inc.
2400 W. Slauson. VE. 6111.

WANTED
TRUST DEEDS
MORTGAGES
REASONABLE PRICES
DANIELS & WESTFALL
402 Edwards & Wildey Bldg.
TRinity 1666.

$2500 T.D., 25% disc., due 3 yrs., 8% int. 1502 S. Fig. TH. 9264.
$7000 first mtg. gilt edge country property, big discount. GA. 9591.

STOCKS AND BONDS—
Miscellaneous

MONEY
Do you want to make money? Get in on the ground floor, new company organizing, valuable assets, profits big. 1728 W. 7TH.

MINES AND MINING—
Miscellaneous

LEAD & ZINC prospect, sale or lease. Owner, 4231½ So. SPRING.

BUSINESSES

HOTELS, ROOM'G HOUSES
For Sale, Ex., Lease Wanted
For Sale

HOTEL or lease for sale in Nevada, 20 rooms, dining room, bar and ground, enough for 4 rooms and camp cottages. Tents or population. on main through Nevada, 16 miles from Lake Tahoe. 1 hour from Reno. Paying business in winter and exceptionally good in summer. Will take in trade cottage in or around Los Angeles. For information address MGR. TEL RICHFIELD, Gardnerville, Nev

10-ROOM house, 4-room bungalow in rear. Completely furnished & rented and enough furn. in garage for 4 more rooms. Rent for both $166, on Vernon. Home and good income. $13?? as is for $1?50 mo. 1024 BEACON ST.

$1050 MO., gross inc. 22-rm. excl. fa.mily hotel. Buy next 10 days, $6000 cash, in town, ¼ cash, bal. to 5-yr. lse. 81. $175. Courtesy to agts. 1004 EDEN AVE. Owner.

R. L. LANGER & CO.
HOTEL AND APT.-HOUSE BROKERS, see us before you buy or sell.
LARGEST OFFICE IN LOS ANGELES. 842 Pacific Mutual Bldg.

OWNER OF PROPERTY DESIRES SUBSTANTIAL TENANT, for 46-rm. hotel. Spring st. Furnishings at cost. Ph. MA. 2643

4-YEAR lease and some furniture, $ 18 income. Best location in Hollywood. 1128 N. HIGHLAND. GR. 2396.

12-RM. hotel with 3-rm. apt. New & mod. Show 8 to 9 a.m. Inds. 8 5-yr. lse. Cheap rent. Indust. dist. Always full. reas. priced. AT. 0439.

13 ROOMS, fine furniture, clearing $175 monthly. Price $650, only $300 down, real bargain, cheap rent. Call 208 DELTA BLDG., 426 Spring.

MOST attractive sacrifice proposition for quick sale, lease and furnishings, one of the best apartment-houses in Los Angeles. Retiring from business. Courtesy to brokers. WA. 1911.

77-ROOM brick west side apt., strictly mod., good condition, furniture clear, rent $6.50. $6000, part cash, some exchange. Real snap. ELMER SALMON CO., 856 Chapman Bldg., TU. 4576.

FOR SALE—60 room apartment house and furniture. Income $2200 per month. Wilshire. Hollywood section. OWNER, 426 S. La Brea or phone WHitney 2012.

PHONE your want-ads to The Times. No credit arrangement necessary. Courteous, experienced ad-takers day and night, will help you with your copy if desired. Metro. 0700.

APARTMENT HOUSES—
For Sale, Ex., Lease Wanted
For Sale

LOS ANGELES' BEST
4-story brick, close in, 72 rms., elegantly furnished apts., long lease, cheap rent, no vacancies, fine income, only $12,000 required. SHULTZ, 321 W. 3rd. VA. 8213; DU. 6488.

MOST attractive sacrifice proposition for quick sale, lease and furnishings, one of the best apartment-houses in Los Angeles. Retiring from business. Courtesy to brokers. WA. 1911.

77-ROOM brick west side apt., strictly mod., good condition, furniture clear, rent $6.50. $6000, part cash, some exchange. Real snap. ELMER SALMON CO., 856 Chapman Bldg., TU. 4576.

FOR SALE—60 room apartment house and furniture. Income $2200 per month. Wilshire. Hollywood section. OWNER, 426 S. La Brea or phone WHitney 2012.

PHONE your want-ads to The Times. No credit arrangement necessary. Courteous, experienced ad-takers day and night, will help you with your copy if desired. Metro. 0700.

APARTMENT HOUSES—
For Sale, Ex., Lease Wanted
For Sale

$10,000 SACRIFICE
On my downtown Long Beach 65-room apartment. Lobby, steam heat, new lease, rent $9.25 per room, averages $400 month net profit year around. Has cleared over $1000 month. Cost me $23,000. My net price $11,000 and $6500 cash handles. Address HW, box 482, TIMES BRANCH.

APT.-House, 25 rms., cheap rent. Will accept $250 mo. net, $1000 will handle, bal. 7%. See owner, apt. 8, 1217 W. PICO. WE. 4576

76 R. BRK. APT. SACRIFICE. $7500
Right downtown, 7-yr. lse. $5 rm. $2500 handles. Trade. UNION REALTY, 215 S. Broadway. B. 224.

APT.-HOUSE close in, clears $100 mo. Bargain for quick action. 406 COURT ST.

For Exchange

FOR SALE or exchange, furn. & lse. 26 apts. 2377 San Marino. DU. 5486

For Lease

FOR LEASE—190 room apartment house, 1 blk. from Ambassador Hotel, mechanical refrigeration, steam heat, etc. Bldg. will be completed in about 75 days. Apply OWNER, 430 So. Lake Bros. Whitney 7012.

FOR RENT—16-room house, partly furnished, 3 bedrooms, 2 kitchens. $125 per mo. 452 N. Vermont ave.

BUSINESS INVESTMENTS—
All Kinds

A VERY DESIRABLE CONNECTION.
A California corporation having exclusive control of a product urgently needed in the oil industry, and doing a large and profitable business with the leading companies of the Pacific Slope, has a place on its Board of Directors for a man who can qualify. A reasonable investment will be required and this will be productive of liberal immediate returns with provision for further participation. This connection should prove well worth while from every standpoint. For further particulars address X. box 486, TIMES BRANCH. 621 S. Spring st.

MY business has grown so fast help and executive ability is so uncertain, finance more difficult, my responsibility too great. If you have money, contemplate merchandising, see me. I'm doing $200,000 yearly, established 10 yrs., installment business. Best loan connection in Los Angeles. Phone VE. 1472, for appointment. 3121 W. 45TH ST.

DO YOU NEED MONEY?
Is your business established? Do you need money to expand? Or will you sell outright? If so, see us, ask for Mr. Hodgson.
W. H. DAUM & STAFF
Industrial Finance
756 So. Spring st.

MAN with $10,000 to $20,000 cash & general business experience can make very desirable connection with business firm. Good salary, reply state references and amount money available at this time.

Address MANAGER, P. O. box 417, STATION C, Los Angeles.

DO YOU want to make real money aiding in the development of Orange county citrus land. If interested in an investment that will guarantee 6½% and undoubtedly make much more write 202 SPURGEON BLDG., Santa Ana, Cal. and we will explain in detail.

WANTED, 3 capable men to complete the personnel of a basic industrial business. Nearly ready to market product. Manager, office man and four sales dept., man and woman, interest $10000 or more. Address X. box 445, TIMES BRANCH.

ABOUT $500 needed to complete fine contract, safely pay over $6000 yearly income, money secured by such chanceless saldom come to man or woman. Investigate. Address BOX C. 2117 E. FIRST ST.

HAVE an attractive proposition for a few thousand dollars on fast growing mfg. business, plenty of raw material and a world market for product. Address P.O. BOX 532, C. Los Angeles.

$30,000 AND a man of good rating needed in 1 of Los Angeles most active industries. Figures and information only to those proving worthy of receiving them. Phone VE. 9834 for interview.

CAFE strictly mod., equipped, complying with all health laws, no cement floor, worth at least $2100. Come see, your own price. 111 N. WESTERN.

WANT A BUSINESS MAN, MFG. going concern needs more capital. Present equipment will not take care of business, 400% profit. Call CORSER, DR. 9682.

WANT partner in mortgage loan business, more business than one man can handle, small investment required. 409 SPRING ARCADE BLD.

MAN with $5000 to invest. Take charge of office work for concern. Good salary to right man. Address X. box 307, TIMES BRANCH.

$10,000 INVESTED in newly product will return $100,000. Ample proof. Act now. No agents. Address T. box 288, TIMES BRANCH.

UNUSUAL opportunity in full production rubber plantations. HALL, 701 Spring Arcade Bldg.

BUSINESS OPPORTUNITIES
Of Many Kinds
Miscellaneous

WANT SALESMANAGER

FOR CORPORATION MANUFACTURING ARTICLE FOR NATIONAL DISTRIBUTION. WILL GIVE 4% OF NET PROFITS AND LIVE OP. PHONE SALES TO MAN WHO QUIRED $5000. STATE QUALIFICATIONS. GIVE PHONE NUMBER. ADDRESS "MANUFACTURER," X. FOX 399, TIMES BRANCH.

TERRITORIAL rights now available for national distribution of a specialties article at price that makes it practically self-selling. Man with but ordinary ability can make $5000 yearly, good man can make $10,000 or more. You pay nothing for territory. $400 as part payment on goods required. Our dermatologists you to pay your salesmen large commissions. Address X. box 514, TIMES BRANCH.

AN established real estate business is offered for sale at a sacrifice owing to the necessity of a partner leaving the city. Location on Hollywood Blvd. in the finest part of Hollywood. Equipment the best. Our investment is over $2500 and we want a legitimate offer. For particulars call GR. 7445.

PARTY with $3000 to $5000 to associate with experienced builder of beautiful Hollywood homes for sale. Unusual connection with financing firm and splendid sales organization. A chance for more than interest with safety. Phone MR. FARMELEE, GR. 5284.

WOULD like to hear from party with $450. Have wonderful proposition. Ought to pay $60 to $90 a week. This is a canvassing, selling or stocks, but a real business in Los Angeles. Address X. box 403, TIMES BRANCH.

A NEW building material that is in great demand, $2500 will put you in an independent manufacturing business in an exclusive territory. Thorough investigation of selling plants invited. Address B. box 133, TIMES OFFICE.

WANTED—Business man to take management of established business on Broadway. Must be able to invest reasonable amount in business. Senior partner influential business man, but unable to manage. other business demanding his time. A real opportunity. 1002 S. BDWY.

BUSINESS established for years with assets over $30,000. Must be sold, $4000 cash will handle, balance $15.- 000, easily arranged if you can secure me. Business will not let a man retain interest with right party. Address X. box 507, TIMES BRANCH.

WONDERFULLY LOCATED
Double entrance, public market. Corner Slauson & Angelus Mesa Dr. Ready for lease. Whole market or sub-lease. Space for grocery, meat market, fruit stand, delicatessen, bakery. See G. MATEJAN, in market.

FINELY equipped opportunity for partner with $10,000. Going retail business heart Los Angeles. Wonderful lease. Prefer active partner, but if interested in investment only can prove worth. Address X. box 502, TIMES BRANCH.

AUCTION SALE
Friday, Feb. 5th, 2 p.m. sharp.
Income business property; 3 stores, 4 apts., $295 mo., steady income.
2116-12-14 N. BROADWAY.
Col. Harry Byron, Auctioneer.
TUcker 8100.

ARMY STORE for sale, in one of the best towns just outside of Los Angeles. Wonderful location. Long lease. Doing good business. Have legitimate reasons for selling. Address B. box 29, TIMES OFFICE.

INS. agcy. Big H. O. contract for entire State. Health & acc. Large proposition. Sell or consider partner with $10000. Address X. box 527, TIMES BRANCH.

FOR LEASE, for term of years, new modern centrally located storeroom in Oceanside. Bill Nietfeld, Hill St. Jeweler, Oceanside, Calif.

BUSINESS OPPORTUNITIES
Of Many Kinds
Miscellaneous

REAL OPPORTUNITY
TO SECURE WHOLESALE MERCANTILE BUSINESS
Entire interests of a going wholesale jobbing house catering to essential good lines. Doing over $240,000 sales per year. Agency accounts make this business almost nonCompetitive. Established in same location over 14 years. Requires $25,000 to handle. References absolutely necessary in your reply. Address X. box 266, TIMES BRANCH.

WANTED—Party who can fill a position as manager of building loan association in town near Los Angeles, investment of $5000 required, excellent place for person who is willing to work and build up with growth of association; address by mail giving past experience and reference. Confidential.
CHAS. JOHNSTON,
1222 Commercial Exchange Bldg., Los Angeles.

FOR SALE
Best located 20 table billiard hall in the vicinity of Los Angeles. Going business. 6 English snooker tables, 2 regular billiard and 2 pool tables. All Brunswick equipment, splendid condition. Ill health compels sale. For particulars call F. A. LORD, GR. 7203.

LEASE FOR SALE—40-car storage and repair shop, 1 block from center of Glendale. Storage, towing, accessories, etc. Pay overhead, shop clears over $500 mo. Here is a real opportunity to get a going business. SEE BURR & DAVIS
106 N. Maryland, Rm. 212, Glendale

I NEED $3500, party may be active or silent; am completing a gold mining project that has paid big money, I own the property, your investment amply secured, money returnable in 90 days, with nice bonus. MR. ROBERTS, 345 S. Hill st.

IF you have $15,000-$20,000 that you would put into a business that would make you some real money, give me a ring for an appointment and I will show what I have done, handle your own money and also business. GR. 4104 after 6 p.m.

PARTY with $5000 to $10,000 to join me in erecting a mill on a gold-silver mine which has $250,000 worth of development work done and 25,000 tons of ore available now for milling. Average value of $25 per ton. Will bear strict investigation. Address B. box 87, TIMES OFFICE.

EXPERIENCED business man to take active interest in mfg. deal, to be amply secured. Investigation invited and references required. Address W. box 397, TIMES BRANCH.

GOOD opportunity for the man who wants to invest in a good reliable business under our management for thirty years. Never in receivership or bankruptcy. References. Address A. box 160, TIMES OFFICE.

IF you have $5000 to invest in a CRUSHING PLANT I will show you how to make it earn you at least 6% net. Principal may be amply secured. ROBERTS, 671 I. W. Hellman Bldg. TU. 5776.

ROOMING and boarding house, west side cor. loc., 22 rooms, 16 bedful dining room, reasonable rent. Serves 215 Santa Barbara ave.

BEACH chairs, tents and umbrella concession at Coronado Beach. Pleasant and healthful work during vacation and steady employment. My time fully taken for the year. P. BALL, 601 Marine st., La Jolla, Calif.

ILL health compels owner to sell downtown orange drink business. Will stand rigid investigation. Not cheap place, but worth price asked. 1012½ W. 7TH ST.

GOLDEN opportunity to secure ½ interest good paying business, $2500 required. Middle-aged man or lady. office experience preferred. Address P.O. Box 133, Whittier, Calif.

ACTIVE man to assist in assembling electrical devices. No exp. nec. Small inv. req. Sub. Sta., 1128 W. 7th. Apply Gen. Mgr., 251?½ W. WASH. Over Arlington Theater.

I WANT a lady partner with some money, 1-3 interest in fast growing food line, sold exclusively to women. Phone Tucker 2019 for appointment.

WANTED—Partner with $2750 in the grocery business. Business established 1920. Good lease, good loc. Incoming partner to run business. Address P. O. box 482, STATION C.

WILL sell ½ interest in going business, small capital to right party. References required. See MR. HUR. BARU, 300 Great Republic Life Bldg

FOR SALE—Lease on gas station, garage, residence; accessories. Maxwell service station, Montrose. Cal. Phone CRESCENTA 281-W.

STATE rights for sale. Unusual opportunity for qualified auto accessories. RELIO DISTRIBUTORS, INC., 942 So. Olive.

IF you are planning to organize a company or sell stock, see HITCHCOCK & Asso. (Estab. over 5 yrs.) Investment Bankers. 9th & Olive.

PAYING California daily, 1400 circulation. Priced reasonable. Owner must sell. reasons beyond. Address X. box 211, TIMES OFFICE.

WANTED: LIVE WIRE to promote sales on a good proposition. Must invest $1500. Phone HU. 8?15.

NEW corner store, next to market, low rent, over 200 people take car daily at corner. GR. 6548.

REAL estate side, old established, at invoice. MR. ELLIS, 213 W. 8th st.

HOT dog stand for sale. $250. 1514½ S. MAIN.

In Alphabetical Order

ANIMAL & BIRD STORE, dn. town loc., clear $1000 mo. Lse. Owner will tender. 124 W. 4. R. 483.

AUTO steam wash rack, grease rack, oil and gas, downtown, rent $40 a month, clearing $200 or better, equipment $1100. Have 3 offers, will sell this one for $850. full price. See GUY MISICK, N.E. cor. of 12th and L. A. sts.

AUTO camp, service station, 6-rm. home, 30 furnished cabins. Income $850 mo. $7500 cash will handle. Owner, 1540 San Fernando Rd., L.A.

AUTO service partner, Holly'd. No exper. nec. Invest $750. Can be day to start. Small investment. 2110 W. 7TH.

AUTO wash rack, polish, greas. Oiling. Owing to sickness. 4019 S. Vermont.

AUTO wash & grease rack, 3-yr. lse. Steam & cement plt. $40 rent. Small inv. $922. 8?? VERMONT.

AUTO park. Downtown. long rent 25?? mo. Taken in trade, cannot use. Full price $550. 842 S. GRAND

AUTO park, downtown, splendid money maker, sac. for cash. 1129 S. Hill.

AUTO, steam clean & wash rack. $175, a barg. 42nd & S. Broadway.

BAKERIES, Retail and Wholesale, in all parts of city or country, from save you time & money, no obligat. Call SCHULTZ, Exclusive Bakery Broker, 2129 9th Ave. EM. 2943.

BAKERY for rent or for sale. No bakery in town of 5000 population. 30 WINDSOR LANE, Sierra Madre.

BAKERY set, 2 yrs., total sales to date $24,000. Sac. quick sale. 7120 MONETA.

BAKERY doing good bus., good loc. Owner sick. 2?17 W. PICO.

BAKERY, brick oven set, trade, eqpt. for wagon trade. 6414 S. Vermont

BARBER shop, 2 chairs, large, $500. Place sublet part. 3-year lease. 606 WEST 8TH ST.

BARBER shop, $400 equip., for $300, $?00 cash. GE. 9890. BARGAIN.

BAR, LUNCH and NEAR BEER. Fully equipped, splendid corner. Investigate. 12th & Central Lse.

BAR & lunch rm. across from West Coast Theater. Est. bus., long lease, cheap rent. 1630 S. VERMONT.

BATTERY shop, doing good business, $1000 takes it. HU. 0?28.

BEAUTY PARLOR, fine location, well equipt., good established, paying business, owner must sell, big bargain for few days. 1?80 W. 7th.

BEAUTY PARLOR, estab. 2 yrs., downtown, 6 booths, nets $200 mo. up. Only $650. 354 S. SPRING.

BEAUTY parlor, W. Hollywood, 2-chair, for cash, or trade for car or equity in lot. GR. 2656 evenings.

BEAUTY parlor, reas., 8ths, Tms. Owner ill. 4?05 S. VERMONT. BE. 0?62.

BEAUTY parlor space for rent, incl. permanent wave machine, or will sell machine. 2911 BEACH ST.

BEAUTY shop, lse., terms, $?5 inc. for cash. Wilshire dist. WE. 4??2.

BOARDING-house and tea room, 15 rooms, for sale or sub-lease. $4979.

BOWLING alley, 6 Brunsw. alleys, 2 pool & 2 billiard, sale, lunch & cigars. Take $5000-$5600, in trade. TORRANCE INV. CO. Ph. 176.

BUTCHERS, ATTENTION

3 months' free rent, public mkt., on main blvd., doing big business, $?5 mo. Fixt. Ph. VA. 4939.

BUTCHER shop, excellent opportunity in growing territory. 1172 7TH ST., San Pedro. S. P. 1?50.

BUTCHER shop in public market. A desirable location. 2949 W. 7TH.

BUSINESS OPPORTUNITIES
Of Many Kinds
In Alphabetical Order

CAFE, BALLROOM, BANQUET HALL, LOCATED HOTEL GLENDALE, THE LEADING HOTEL OF THAT CITY. FOR SALE 5-1 CENT GROSS RECEIPTS, AN UNUSUAL OPPORTUNITY. FOR PROFITS FOR FURTHER PARTICULARS ADDRESS P. O. CROWLEY GIBRALTAR BUILDING & LOAN ASSOCIATION, LOBBY BLACK BLDG., 4TH & HILL ST., L. A.

CAFE—Most popular dancing dining cafe in its class. Owner must sell for personal reasons. $5000 will handle. For complete statement of earnings and other details and to arrange for personal interview address W. box 312. TIMES BRANCH.

CAFE IN SAN DIEGO, one of largest, best equipped in city. Inventory value $14,000. Now in operation. Full particulars CARL O. RETSLOFF, 573 Spreckels Bldg., San Diego.

CAFE, thriving small town, average $300 daily. Golden opportunity for one knowing business. See owner, 1118 E. COLORADO, Glendale.

CAFE, soda fountain, corner location, established 4 yrs., long lease, good business, must be sold at big sacrifice. Terms. 3500 W. PICO.

CAFE & fountain doing $125 per day. Excellent location. Terms. Ph. GR. 9453. Address P. Y. SMITH, 4605 So. Francis Court, Hollywood.

CAFE, near new Shrine Temple. Seats 30. Receipts $25 to $50 daily. A-1 equipment. Bargain if taken soon. Terms. 913 W. SANTA BARBARA.

CAFE—Wonderful location, doing fine business, no competition. Will sell all or ½ int. A sound proposition. HOLLIDAY CAFE, 3701 W. 2 ST.

CAFE, prosperous near by town, seats 56, clears $600 mo., long lease, small rent. A-1 place. Price $4250. terms. Call 426 S. Spring. Rm. 208

CAFE, estab., doing fine business. Good 7?ft. lot. Investigate before quick sale. Owner, Mr. Abdo, 1012 W. 7th. DR. 8671.

CAFE, seat 24, good bus., $500 cash, $150 terms. Going East. 1011 W. 11TH ST.

CAFE, chef and wife investing $1000 can make $?9000 yearly. EXCLUSIVE LOCATION. 2?0 S. MAIN. TR. 6654?.

CAFE, seats 21, good loc. Rent $50 mo. A snap. 7460 SANTA MONICA.

CAFE, indust. dist., lady can't run it. Add. apt. Reas. 1425 E. VERNON

CAFE seats 40, Gd. equipt., doing fine bus. Priced right. 1?00 N. Western.

CIGAR STORE, candy, magazines, papers, clears $140 mo. Rent $15. Long lease, stock, fixtures, cash reg., all for $?50. See this before you buy. Price $?25. 1?08 Santa Monica Blvd., Holly. OWNER.

CIGAR stand, coffee & light lunch, soda fountain, confectionery, one of the best stores of its kind in the city. Business only season for selling. 724 1?th ST.

CIGAR stand and soft drinks, clearing $200 monthly. Price $1600. Only $300 down. Will give trial. Cheap rent. Call 208 DELTA BLDG., 426 Spring.

CIGAR and soft drink stand. Liv. room. Rent $20. OWNER. 428 E. 8TH ST.

CIGAR stand, must be sold in 5 days. Price $450, rent $?5. METER, 427 I. W. Hellman Bldg. 624 W. 4th.

CIGARS & soft drinks, opp. theater & dance hall, $650. 113 S. Vermont.

CLEANING & pressing establishment almost given away, doing good business, good location, living quarters. account of sickness. HU. 5933.

CLEANING & dyeing, good S.W. location, 4-yr. lease, rent $40 mo. Old estab. business. Doing $?00 week. 2?? Terms. 1005 S. GRAND.

CLEANING, pressing, old estab. Hoffman machine. Busy loc. Price for quick sale, $15. 9?6 W. Santa Barbara ave.

CLEANING & dyeing. Splendid loc. In agency. Neat, attractive shop. Price $12?00. Liberal terms. 1005 S. Grand.

COFFEE shop & dining rm. for lease in new Proctor bldg. Rent, capac. 100 people. 1?13 W. 7.

CONFECTIONERY and cafe, will sacrifice because of ill health and other interests. The cafe is a candy equip. Attractive and well equipped, doing nice business, best reputation in town. 117 W. Chapman. Orange.

CONFECTIONERY, clearing $200 monthly, price $600, only $200 down. Call 205 Delta Bldg., 426 Spring.

CONF., fruit stand, fount., bakery, pool, mkt., lease, 6101 Figueroa.

COSMETIC MANUFACTURING & JOBBING business. Steady trade. Price $?5000. No DEBTS. Doing $1000 mo. net. NO OBLIGATIONS. Consider partner. Terms. 1286 W. 29TH ST. nr. Vermont, rear.

DRAPERY shop, fully equipped. Reas. Address B. box 21, TIMES OFFICE.

DRUG STORE, biggest money maker in city for the investment; guaranteed receipts $?? without liquor. Rent $85, lease 5 yrs., easy terms. WEBBER, 211 Grant Bg. VA. 6425.

DRY goods, notions, hemstitching, buttons. Good loc. 4109 S. Hoover.

ELECTRIC store for sale, doing good business. No competition. Good reason for selling. No fees. offer refused. 6803 S. HOOVER. TH. 2?65.

FIXTURES in jewelry store. Come in and give bid. Orig. cost, $?00. Must be sold today. 124 W. 4. Rm. 483.

FLORIST & nursery, gd. lease. Price $300. Sickness. 219 W. 1ST ST.

FOOD PRODUCT, WELL ESTABLISHED business, earning $1?00 profit per month. Splendid opportunity for person or corporation, with large or small amount, thru a radius of 150 miles. Must sacrifice on account of illness. Price $35,000. will pay to investigate. Call J. SAUNDERS, GA. 5127. eves. GA. 5478.

FRUIT, candy, grocery for sale. Cigars & lunch stand. Open front. On Valley Boulevard in city of Ontario, full Ontario estate for stock, fixtures and one month's rent. Rent $48 per month with modern home. Call and see at 1?? W. A st., Ontario, Calif.

FRUIT & vegs. Have 3 for sale. Long leases. Low rent. 1?90 Santa Monica Blvd. HO. 8?10.

FRUIT & vege. Sell for $?00 or trade for auto or what. HO. 5228.

FURNITURE store, best going, new furn. business in L. A. Will sell at sac. 4?56 WHITTIER BLVD.

GARAGE

One of the best run garages in the city showing an excellent profit. 99 year lease, storage $?,?50 and $18.00. No deliveries. Located in the heart of the Westlake district. Investigation will prove this a most desirable bargain. Priced for quick sale. See Mr. Blaine.

W. I. HOLLINGSWORTH & CO.
TRinity 9651. Realtors.
Hollingsworth Bldg., 6th & Hill.

GARAGE, storage, $500 net profit. Owner will sacrifice because of other business interests. 85-car capacity storage, now operating over 60 cars. Rates $12.50 & $15. Also repair shop, gas pump, etc. Shop rented monthly. $4?00 cash handles. 15-yr. lease. Call OWNER'S DR. 0483.

GARAGES AND GAS STATIONS HANDLED BY US EXCLUSIVELY
RICH THE GARAGE MAN,
666 CHAM. OF COMMERCE BLDG.
BROADWAY at 12TH.

GARAGE lse. & sth. present owners 8 yrs. $19,500 yr. bus. $6500 net prof. all statements made. Brick bldg. Better see HARMAN, 2325 W. Wash.

GARAGE—Repair, storage, real loc. low rent, long lse.; receipts $?000 mo. up; estab. money maker. $5000. Tms. 254 S. SPRING. Rm. 812.

GARAGE, best Hollywood loc., storage for 80 cars. 10 ton truck. Priced right. 667 N. BERENDO.

GARAGE, $?00 down, 55 cars, 5-yr. lease, rent $150. nets $250. See WALLACE, 416 W. 8TH. R. 908

GARAGE & fully equipped repair shop W. Washington business center. See OWNER. 1307 2ND AVE.

GAR. & bat. 35-car cap. cir. $400 ma. cheap rent. $?000 hdls. 259 S. Figueroa

GAS station, fully equipped, in Glendale on State highway. San Fernando Blvd. This is one of the best locations anywhere. Good neighborhood business. Call at Investigate. L. H. WILSON, Inc., Glendale. 1851 CAdillot 1714.

GASOLINE sta., lunch room & 35-car garage, in a wonderful winter resort section, good lease, cheap rent, on coast highway. Real bargain for $600. Write to Box ??, Encinitas, Calif., or call at FRED'S GREEN GARAGE.

GAS super, big lot, long lease, sublease will pay rent. Good for $?00 and give bid. Orig. cost, $?000. Must be sold today. 124 W. 4. Rm. 483.

GAS super, big lot, long lease, sublease will pay rent. Good for $?00 mo. with wales bus. forces sale at big sac. A wonderful buy for some one. Owner, 6150 SANTA MONICA BLVD.

GAS STATION, clear-vision equipment, Figueroa location, wonderful neighborhood trade, clearing $200 mo. business forces sacrifice for $550. 1005 SO. GRAND.

GAS STATION BARGAIN, complete sta., busy blvd. cor., two 10-gal. visible, grease pit, rest room, etc. Full price for quick sale $?500. GRAVES & CO., 3?53 S. Vermont.

GAS station to exchange for small home or equity, clear lot or trust deed. 5?-yr. lease, good bus. location. See it and owner, 523 VENICE BLVD., Venice.

Business Opportunities
Of Many Kinds
In Alphabetical Order

GASOLINE service station, on main blvd. to Redondo Beach, in Hermosa. Fully equipped, 2 elec. vision pumps, grease rack, oil pump, tanks. $2650, 5-yr. lease on ground on rear of lot. $25 additional per mo. Phone 4?18. 97TH CAMINO REAL, Hermosa Beach.

GAS super sta., $?00 mo. net profit, 5-yr. lease, sub lease $95 mo. more than rent; ?00 gal. gas day. 4 pumps; best equipment. $6000 cash price. $416 SANTA MONICA BLVD.

GAS STATION
Fine cor. long lse., Good business. Must SELL. No reasonable offer re-fused. Owner, 46?H & WESTERN.

GAS station, will lease 100 ft. corner on 2 blvds. For gas station, low rent. Well built-up territory. 11?05 PRAIRIE AVE., Inglewood.

GAS superstation, new, different, nothing like it in Calif. Wonderful buy, don't miss this. $?000 handles it. 1130 W. 7TH.

GAS station, except, opportunity, large lot, attr. deal to responsible party. Owner, Cor. 3?0? S. Park ave.

GAS sta. 3-yr. lse. Rent $60 mo. Good reason for selling. Terms arranged. 2923 S. VERMONT.

GAS station site in Glendale, junction 2 main blvds. H. M. MONTGOMERY CO., Security Bldg. Glen. 4494.

GAS station, best loc., doing the bus. Good lease. 64?H & MONETA.

GAS super station for lease. Nothing to buy. EM. 9561.

GROCERY-market, etc. A fine opportunity for a real live merchant. Will build to suit tenants and give good lease on San Fernando Blvd., the best location in the fast growing city of Burbank, eleven miles from Los Angeles. NORMAN SNOW, owner, ?11 W. San Fernando Blvd., Burbank. Phone 528.

GROCERY, no failures here. Old estab. rent. Doing $3000 per mo. $4600 will handle. 803-805 ANNANDALE

GROCERY, all cash business, very good location. Rent only $15. $2?00 or invoice. Must be sold at once. 10062 S. VERMONT.

GROCERY STORE & fixtures, clear, in public market, good lease, exch. on what? 8658 SANTA MONICA BLVD. 4605. MR. LIGHT.

GROCERY store, $1?00. Doing $1600. Rent $50 week. 5 liv. rms. IRVING TURNER, 253 S. Lyon.

GRO., DELICATESSEN. Living rm. lease. Good business. Quar. Open Sun. 1761 W. ADAMS.

GROCERY, good corner location, lease, fixt. $?0000. No competition, stock. 1767 W. Vernon

GROC. & mkt., neighborhood, open front, 4 elegant rms. rear. $1?00 hdls. 614 CHAM. COM. BLDG.

GROCERY, making big money, doing a fine business. 2?00 San Pedro st.

GROC (sm.) Open Sunday. Stock & fix. $1?00 cash. Own. 1518 W. 11.

GROC. MTS., GR. $350. EX. FIX. RENT RE. 1?15 MACY.

GROCERS, we HAVE the store you want. Ph. Mr. Meurs. 5?00 ST. FIXTURE CO. 412 SO. GROCERS'

GROCERY & meat mkt. All or separate. Lse. 2?30 E. 1st st.

GROCERY, new stock, fixt., liv. rms., sac. $1000. 10107 S. VERMONT.

GROCERY, rent, inc. liv. qtrs. $?5. Leaving city, price right. DR. 6477

GROCERY, account of sickness. Wilshire dist. Inq. 2618 W. 7th st.

GRO., NOTIONS, neighborhood store. Rms., gar., in rear. 1??? AVALON.

GRO. Hollywood mkt., doing $??,- 000 yrly. bus. Owner. 5928 Sunset.

HARDWARE store, established bus., splendid lease, good corner, priced right, to dissolve partnership. Address Y. box 46, TIMES OFFICE.

HARDWARE STORE, invoice $4000 for quick sale. Will sac. $?300. All 1st class stock. 3-yr. lease. $50 mo. 1005 S. GRAND.

HARDWARE store, low rent, long lease, beautiful place; to settle estate. Phone ALHAMBRA ?